TO CALL THE WORLD
From 8 a.m. to 8 p.m. (Saturdays, 9 p.m.), all departments may be reached by calling 4800
From 8 p.m. to 8 a.m. call the following:
Business Office 9253
Editorial Room 9488
Editorial Room 4723
Mailing Room 9253

Monroe Morning World

THE WEATHER
LOUISIANA: Fair, slightly warmer in west and north portions Sunday; Monday partly cloudy. Light to moderate mostly northeast winds on the coast.
ARKANSAS: Fair, warmer in east and south portions Sunday; Monday partly cloudy, cooler in northwest portion by night.
MONROE: Maximum 80; minimum 43.1.

VOL. 12.—No. 13 MONROE, LOUISIANA, SUNDAY, NOVEMBER 3, 1940 30 PAGES PRICE FIVE CENTS

BRITISH BLUEJACKETS BOLSTER GREEK DEFENSES

THREE ARE HURT IN TRIPLE CRASH ON LOCAL AVENUE

Charles W. Easterling, Monroe Lawyer, Critically Injured In Wreck

TWO AUTOMOBILES, TRUCK INVOLVED ON LOUISVILLE

Salesman, Plumber Treated By Physicians After Serious Smashup

Charles W. Easterling, 38, of 810 North Third street, widely known Monroe lawyer, was critically injured and two other persons were hurt less seriously when three automobiles collided at 1:45 p.m. Saturday in the 1400 block of Louisville avenue near the Rendezvous restaurant.

Others injured are William H. Deaderick, Jr., 30, Second avenue, Rome, Ga., salesman for the Ray-O-Vac Corporation, who suffered a broken right leg and lacerations about the face, and E. E. Kelly, 602 Louisville avenue, plumber, slight lacerations of the face. F. A. Kelly, son of E. E. Kelly, was not hurt.

Easterling and Deaderick were rushed to St. Francis Sanitarium in local ambulances for treatment. Hospital attaches said Easterling was suffering from a determined head and internal injuries, a compound fracture of the left arm, multiple lacerations of the face, concussion of the brain and shock. Easterling was still unconscious late Saturday night, attending physicians said.

The triple crash occurred when Easterling, traveling west, allegedly swung to the right in the road, caused by the left of the center black stripe of the four-lane avenue, and sideswiped a truck driven by E. E. Kelly, who was going east. Officer Herold Coates of the Monroe police department who investigated the accident, said Easterling's car turned on the edge of the asphalt and Easterling's car continued west and rolled headon into the car operated by Deaderick, who was traveling east behind the truck. Officer Coates reported.

Easterling's automobile finally came to rest on the opposite side of the avenue after glancing away from Deaderick's car. Officer Coates said.

Deaderick's car caught fire and a negro employee of the Coppelo Motor Parts Company hastily arrived on the scene with a fire extinguisher and assisted in forcing it out, Officer Coates said. The blaze, Captain Jack Blanks said.

The front ends of both Easterlings and Deaderick's cars were demolished. Damage was estimated at $150 and $50, respectively, according to police. The left side of Kelly's truck was smashed in, with estimated damage of $500, police added.

There were no eye-witnesses, Officer Coates said.

Officer Coates was assisted in the investigation by Officer R. F. Graves and State Patrolman Roy Byrd.

These Cars In Triple Collision

World Staff Photo.

Here are shown two automobiles involved in a triple collision on Louisville avenue near the Rendezvous restaurant early Saturday afternoon. Upper is the smashed car operated by William H. Deaderick, Jr., salesman of Rome, Ga., and below the car of Charles W. Easterling, Monroe lawyer. Easterling and Deaderick are being treated for injuries at St. Francis Sanitarium. A truck was also in the wreck.

FIND MISSING CHILD IN RIVER SWAMPLAND

OAK GROVE, Nov. 2.—(Special)—After an all-night search of the Boeuf river swamps 10 miles west of here, more than 50 West Carroll parish peace officers and possemen today found Bobby McKoon, 5, son of Mr. and Mrs. Harry McKoon of the Fish Road community. He had been missing since early Friday afternoon.

The child was badly scratched but otherwise unhurt. Sheriff L. B. Moseley who led the hunt, reported Bobby had taken refuge in a cabin in the swamps several miles from where the search had been concentrated, Sheriff Moseley declared.

Bobby became lost when he reportedly went in search of some cows which had strayed from a pasture.

Over Half Of Goal Hit By Chest In Campaign

Surpass $14,000 Mark; Workers Press Hard In Twin City Drive

Community Chest headquarters in the Virginia Hotel reported Saturday night that total Chest contributions had surpassed the $14,000 mark as the result of yesterday's pledges.

Workers for the Community Chest's third annual two-week campaign collected $1,366.75 throughout the day to send the total to $14,126.75, which is more than half of the Chest goal of $27,700. The campaign will continue through November 7, and Chest officials are hopeful of reaching the $27,700 mark before the official closing day.

List of donors to the Community Chest yesterday follows:

Hope Producing Company's employes, Mrs. Tom Hicks, Mrs. E. C. Eby, E. C. Parrish, Mrs. E. N. Mansberg, Jr., Mrs. C. B. Flinn, Mrs. Hoab, Mrs. J. K. Atkinson, Mrs. C. V. McGuinsey, Mrs. C. C. Boardman, Mrs. Street McGuffey, Mrs. Curtis Seaman, Mrs. R. R. Raymes, Mrs. Walter Savage, Mrs. F. Hightower, Mrs. Lee Hodges, Mrs. A. Blumenthal, Mrs. George Lofton.

Mrs. J. M. Dronett, Mamie Joe Dronett, John Miller Dronett, Trenton Street Garage, White Way Barber Shop, Sammie Cafe, Colbert and Hearn Hardware Company, Salley's Cafe, N & W Grocery and Market, Hunt's Grocery, Carey Holmes Seed and Grocery, Trenton Street Bar, Monroe Auto and Supply, Ouachita National Bank.

Southern Carbon Company's employes, Morgan and Lindsey's employes, E. W. Cruse's employes, Consumers Food and Market's employes,

(Continued on Eleventh Page)

HEAVY DOCKET AWAITS COURT OPENING HERE

A heavy docket awaits the opening of the fall term of criminal court of the Fourth Judicial district here tomorrow.

Outstanding on the docket and expected to draw a number of spectators is the trial of Manning C. McGuire, West Monroe, charged with manslaughter in the death of Benny Bennett, West Monroe, September 6, in a West Monroe saloon.

The shooting occurred following an argument and fight between the men, according to sheriff's office records.

WILLKIE SPEAKS TO PACKED HOUSE

Wants To Be 'No Man's Master,' Only 'People's Servant,' He Says

NEW YORK, Nov. 2.—(AP)—To the cheers of an audience which jammed Madison Square Garden, Wendell L. Willkie declared tonight that he wanted to be the "master of no man" but sought to be the people's servant.

Addressing his final major rally before next Tuesday's election, the Republican presidential nominee quoted President Roosevelt as having asserted from the same decorated platform four years ago, "I should like to have it said of my second administration that in it these forces (selfishness and lust for power) met their master."

The audience, ranged in tier after tier of seats and estimated by auditorium officials at 24,000, booed mention of the chief executive.

Willkie then said that he came to the people with a different plea. He stood with Lincoln, he declared, in the belief that "as I would not be a slave, so I would not be a master."

"I do not ask you to be any man's

(Continued on Eleventh Page)

DENIED ENLISTMENT, FAILS TO REGISTER

BATON ROUGE, Nov. 2.—(AP)—It was tit for tat with the army for Maurice Kinchloe, 34, unemployed former art student. Twice, he said, he tried to enlist but was refused.

So when selective registration day came around he simply "didn't choose to register" and didn't.

Kinchloe, who says during the World War he sold more Liberty bonds than anyone else in his Boy Scout troop, was in the same frame of mind but perhaps had a prick of conscience when he reported his case voluntarily to the sheriff's office. They held him for federal authorities.

"I'm not going to register even if they let me," he told a reporter.

However, his father advised, "This is mighty serious and you'd better do the right thing." So Kinchloe gave in and today signed his registration papers. He was assigned the next serial number, 6,113.

But he likely won't get in the army anyway, at least not for a long time to come, as the matching master order number as drawn in the national lottery is 7,375.

DRAFTEES TO GET THEIR PAPERS AS SOON AS POSSIBLE

Mailing Of Questionnaires In Ouachita Parish To Start This Week

MASTER LISTS RECEIVED BY BOTH LOCAL BOARDS

All Registrants Must Fill Out Routine Queries, Officials Say

Questionnaires will be mailed to every person who registered for military service in accordance with the first peace time draft in the history of this nation, Ouachita parish draft board officials reported Saturday.

It is expected that the actual mailing of the questionnaires, at the rate of 50 per day, will get underway towards the latter part of this week.

Officials stated that the master selective service lists for the Twin Cities and the parish of Ouachita had arrived Saturday morning and that the week-end and the early part of the next week would be spent in compiling the necessary data which would ultimately determine the exact time that the registrant would be called for a one-year training period.

Following completion of this work, the revised lists will be posted on the bulletin boards of the respective boards for public inspection. From these lists, the officials said, the prospective draftee may determine to a reasonable extent, the possible time that he will be drawn into service.

Local board officials estimated that under the present orders, it will take some 80 days to mail out all of the questionnaires to those registred in the parish. They stated further that a period of five days from the time of receipt will be allowed each registrant to fill out the eight-page questionnaire and return it to the draft board.

The daily quota of questionnaires to be mailed was set to allow the local boards to have ample time to consider each case and not to allow the cases to pile up, officials said.

An alphabetic filing system will be kept on each registrant and each will be listed according to name, serial number and order number. Each case will have a complete and accurate file, which may be referred to at a moment's notice.

It was pointed out that the order number which one may hold at the present time in this parish will not be the actual number by which he will be drawn into service. As an example a registrant who has an order number of 4,000 will have a much lower figure, in this area, but will still be among the last to be drawn from this sector for training.

Final order numbers will not be set up until the local draft board has passed on the qualifications of each registrant and has either declared him eligible for service or eliminated entirely because of reasons that have been set forth.

It is estimated that out of the approximately 50,000 young men to be drawn in the first draft November 18, Ouachita parish will call about 450.

These men will be taken from among those which are eligible and who head the top of the selective lists.

On other dates, when additional quotas are called, they will be taken from the next in order.

NATIONAL ACTION

WASHINGTON, Nov. 2.—(AP)—National draft headquarters today sent state selective organizations the necessary data and a formula for determining the number of men each local draft board must supply by next June 30 for a year's military training.

The information included the estimated number of men each state already has contributed to the nation's armed forces, and which they will be

(Continued on Twelfth Page)

Nation, State Prepare For Election Tuesday; Candidates Are Heard

Roosevelt Asks Vote Of Confidence; Willkie Raps New Deal; Louisiana Voters Faced With Controversial Amendments

(By Associated Press)

President Roosevelt appealed last night for a "vote of confidence" to continue the New Deal while Wendell Willkie accused the president of "carrying us step by step down a road that leads to the destruction of our democratic way of life."

While the presidential candidates addressed huge rallies—Mr. Roosevelt in Cleveland and Willkie in New York—the national chairmen of their parties issued their formal forecasts of victory in Tuesday's election.

Edward J. Flynn predicted that the president would get at least 427 of the 531 electoral votes. Representative Joseph W. Martin, Jr., predicted at least 324 electoral votes for Willkie and a gain of 60 seats in the House of Representatives, giving Republicans control.

President Roosevelt directed a new charge of "falsehood" against the Republicans Saturday, accusing an unnamed G. O. P. leader of "peddling" a statement "more dangerous to our peaceful international relations than anything that has ever been done in Washington by this government."

Meanwhile, Wendell Willkie preceded his final campaign address at New York last night with a statement declaring that Mr. Roosevelt's Brooklyn address was intended to "stir up class hatred and divide our people."

Such methods, Willkie asserted, were the "tactics of Lenin, the strategy of Hitler and the preaching of Trotsky."

Mr. Roosevelt made his accusation at Rochester, N. Y., where he stopped en route to Cleveland for an address last night. He said the war "directors, the Republican national campaign" told a press conference "off the record" but with permission to "spread it around" that the president had started the United States fleet west-

(Continued on Eleventh Page)

BATON ROUGE, Nov. 2.—(AP)—The presidential campaign causes scarcely a ripple in the stormy sea of verbage marking the controversy over Louisiana's other interests in next Tuesday's election.

Politicians have focused their stump efforts with pro and con on the 28 proposed constitutional amendments which, among other things, would blanket into the state organic law the tenets sponsored by the administration of Governor Sam Jones.

The executive who rode into office with victory over the entrenched political regime of the late Huey P. Long also has a fight on his hands in the third congressional district where a life-long Democrat, David W. Pipes, Jr., is running as a Republican against State Representative James Domengeaux, whom Jones endorsed for the congress post.

Pipes—whose supporters in the Louisiana sugar belt depend upon widespread criticism among cane farmers for President Roosevelt's running mate, former Secretary of Agriculture Wallace—is conceded about an even chance to break Democratic tradition.

Should Pipes win he would be the first Republican since carpetbag days sent to congress from Louisiana. All Democratic nominees in Louisiana's seven other congressional districts will be formally elected without opposition Tuesday.

For a month Jones has toured the state for his proposed amendments with a counter-attack led by former Governor Earl K. Long, the late Senator Long's brother, and James H. Morrison, both unsuccessful gubernatorial rivals against Jones.

Long, Morrison and others whom Jones classifies as "demagogues discredited by the people" have concentrated principally against the proposed amendments placing in the constitu-

(Continued on Twelfth Page)

DEFENDING TROOPS PUSH INTO ALBANIA IN KORITZA REGION

Furious Bayonet Charge Opens Way For Turning Italians' Flank

AEGEAN PORT IS RAIDED SIX TIMES BY AIRCRAFT

English Navy, Air Support Given Besieged Nation, Official Says

(By Associated Press)

Greek mountain troops held Albanian territory overlooking Koritza today as Britain officially disclosed her bluejackets had landed in Greek territory to bolster the defense against Italy.

The Greek command said a furious bayonet charge resulted in the capture yesterday of a hilltop redoubt four miles inside Albania. It opened the way for turning the Italians' eastern flank, while heavy artillery fire barred the other Fascist thrust in the west toward Ioannina (Janina).

Reliable Athens reports said the Fascists had failed to break the main Greek defense lines after six days' fighting through mountain gorges.

Salonika, upper Aegean port, was raided six times yesterday by as many as 22 Italian planes. Greek airmen fought them over that key port.

A. V. Alexander, first lord of the British admiralty, in a broadcast early today to the British Empire said of Greece:

"The (British) navy is there, air support is being given, military objectives in Naples have been bombed and British troops have landed in Greek territory. . . . What we can do, we will do."

He did not say where the troops landed but press reports said the British disembarked at the Island of Crete, and the Italian high command said air attacks were directed there against ships unloading troops.

Italian "suicide" squadrons rained more bombs throughout Greece, where previous attacks killed or wounded 200 civilians in Salonika, Patras and Larissa, and the islands of Corfu and Crete.

The Fascist high command also said its troops had penetrated the "Metaxas line" in a pincer movement with one column aimed at Salonika in northeastern Greece and another driving south toward Ioannina, which has improved road links with Athens.

Athens reports said Greek airmen staved off Italian planes attacking Salonika yesterday as British naval officers arriving in the Greek capital coordinated defense plans against Italy.

Rome's radio broadcast a report that 100 Italian planes "in the most important Italian air action since the outbreak of the war," attacked the Brit-

(Continued on Twelfth Page)

PORT ARTHUR RESIDENT IS VICTIM OF MURDER

MOBILE, Ala., Nov. 2.—(AP)—The body of a man identified as William Warren Mitchell, Port Arthur, Tex., who had been reported missing for a month, was found near here today.

Sergeant Lloyd Davenport of the state highway patrol said the identification was established by papers in the dead man's pockets. He was the mate of the tankship Gulfcoast.

Dr. Nelson E. Grubbs, assistant state toxicologist, said tonight Mitchell had been the victim of a brutal murder, but declined to reveal the nature of evidence collected pending further investigation.

Monroe Hospital Opening Delay Politics, Long Says

Jones Using Funds For Deadheads, Persecution, Ex-Governor Charges

Speaking before a crowd which filled the Crosley School auditorium in West Monroe, former Governor Earl K. Long yesterday charged that "Sam Jones has money enough to persecute his political enemies but he can't find money enough to open the Monroe charity hospital."

Long, with State Senator Ernest S. Clements, continued his campaign in an effort to defeat the constitutional amendments to be voted upon next Tuesday. Following his Monroe address, he spoke at Ruston and Jonesboro yesterday afternoon and delivered a talk over a statewide radio hookup at Alexandria last night.

"We finished one of the finest and most complete hospitals right here in Monroe," Long said, "but Jones won't open it to let the poor, sick people in. • • • He's got plenty of money for deadheads and plenty of money for the crime commission with which to persecute his political enemies but none to open that hospital. The door is ready to be turned open right now."

James Sneed, director of state institutions, announced here last week that it would be six or eight months before the hospital would be opened. Other completed charity hospitals in the state already have been opened.

Although not mentioning him by name, Long was highly critical of what he termed Jones' selection as superintendent of the Monroe hospital.

Both Long and Clements charged that Jones "has taken money away from the old people of the state" to

(Continued on Twelfth Page)

JIMMIE NOE HURT IN AUTO ACCIDENT

Two Ribs Fractured, Bruises Suffered In Wreck Near Winnsboro

Democratic National Committeeman James A. Noe yesterday nursed two fractured ribs suffered in an automobile accident Friday night but said he was not hurt much.

The former governor and candidate for the office in this year's primary, said his automobile turned over three times on a road blocked by a truck and landed in a 10-foot ditch near Winnsboro while he was en route to his Monroe home from New Orleans.

The accident was the second for Noe in recent months. In a previous one his car overturned on a Texas road and he suffered similar but more serious injuries.

In describing his accident Noe said: "I was going home, and right near Winnsboro three roads meet. A truck had taken the wrong road and had backed up to turn around, blocking the road. It was either hit the truck

(Continued on Twelfth Page)

BABY CHICKENS SAVED BY MONROE FIREMEN

Quick action on the part of Monroe's fire department late last night saved 50 little lives.

Three engines answered a call at 11 p.m. to the Lane Wilson seed store in the 100 block of North Grand street when passersby saw a show window smoldering.

An electric brooder had ignited shavings, Chief Frank J. Roddy said. On display in the window were 50 baby chicks.

ORLEANS BABY CROP BREAKS ALL RECORDS

NEW ORLEANS, Nov. 2.—(AP)—The baby crop here broke all known records last month as 1,400 births were recorded with the board of health.

The next highest month was October, 1939, with 1,307 births.

Daily Report

Football Roundup

By Herb Barker

NEW YORK, Nov. 2.—(AP)—Northwestern, Clemson, Navy, Detroit and Kentucky were summarily removed from football's unbeaten class today as Bernie Bierman's Minnesota Gophers rooted a new challenge to the Western Conference in particular and the nation in general.

Tonight just 14 major teams could boast unbeaten records and three of these had been tied. In the East, Cornell, Boston college, Penn State, Lafayette and Georgetown, all had perfect records, as did Minnesota, Notre Dame and Michigan (which was idle today) in the Midwest; Texas A. and M. in the Southwest; Tennessee in the South, and Stanford in the Far West. Tied but unbeaten were Southern Methodist, Mississippi State and Texas Tech.

It was Minnesota which struck Northwestern off the list, winning a 13-12 decision in a dramatic struggle fought at Evanston before 48,000. Bob Sweiger scored both of the Gophers' touchdowns but it was Joe Mernik's successfull placekick after the first that represented the ultimate margin of victory in an exciting game.

Minnesota's record now shows successive victories over Washington, Nebraska, Ohio State, Iowa and Northwestern, which is just about par for the course.

Clemson's Tigers carried the Southern Conference banner into New Orleans but proved no match for revived Tulane which ground out 22 first downs and won, 13-0, with 31,000 looking on. Penn took advantage of the breaks and some doubtful rival strategy to give Navy its first defeat, 20-0, before a crowd of 70,000. Kentucky's unbeaten record was smashed completely by Alabama, 25-0, while Detroit's initial set-back came at the hands of Tulsa, 7-0.

A crowd of 78,000 jammed the Yankee stadium to see Notre Dame run over twice-beaten Army and remained to cheer the Cadets who played the Irish off their feet all the way yet

(Continued on Tenth Page)

Johnny Gets His Gun

First Few Days At Army Reception Center Are Busy Ones For Rookies

(One of a series taking a draftee into Uncle Sam's new army.)

By Milton Bronner

(NEA Service Staff Correspondent)

WASHINGTON, Nov. 2.—John Q. Citizen, after being drafted by his local draft board and passed by the induction station in his region, is sent to the nearest army reception center.

At this place the new private leads a very busy two or three days in which most things will be new and strange and entirely different from his old civilian life.

After a check-up on his papers and the medical report, he, with many others like him, is sent to quarters where army clothes, blankets, mess kit, knife, fork and spoon are issued to him.

He is assigned to a dormitory in the barracks. He learns that henceforth he will lose the privacy he has had in his room at home. The dormitory is filled with many rows of beds and one of these is his.

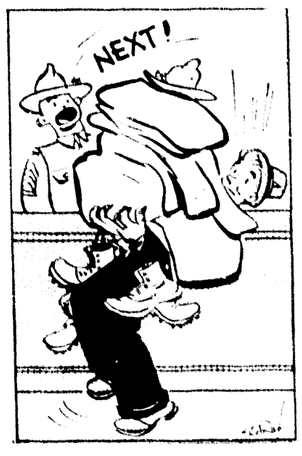

He does not stay in the dormitory long. He goes downstairs to be fingerprinted and ultimately this record is sent to Washington where other records are examined to see whether he has ever committed a felony. If so, he would be rejected from the army and subjected to punishment if he had concealed the facts.

Next, John goes before some doctors to be vaccinated against smallpox and to get the first of a number of shots to immunize him against typhoid fever.

Some time later, either that day or the next, the draftees will go before an army officer who will read them the Articles of War and explain to them the full meaning of that very important document.

A good many of its sections relate the punishments, all the way up to death penalty, for infractions of military law.

Next, More questions.

TO CALL THE WORLD
From 8 a.m. to 8 p.m. (Saturdays, 9 p.m.), all departments may be reached by calling 4800
From 8 p.m. to 8 a.m. call the following:
Business Office 3253
Editorial Room 3168
Editorial Room 4723
Mailing Room 3253

Monroe Morning World

THE WEATHER
LOUISIANA: Fair, slightly warmer in west and north portions Sunday; Monday partly cloudy. Light to moderate mostly northeast winds on the coast.
ARKANSAS: Fair, warmer in east and south portions Sunday; Monday partly cloudy, cooler in northwest portion by night.
MONROE: Maximum 80; minimum 42.1.

VOL. 12.—No. 13 MONROE, LOUISIANA, SUNDAY, NOVEMBER 3, 1940 30 PAGES PRICE FIVE CENTS

BRITISH BLUEJACKETS BOLSTER GREEK DEFENSES

THREE ARE HURT IN TRIPLE CRASH ON LOCAL AVENUE

Charles W. Easterling, Monroe Lawyer, Critically Injured In Wreck

TWO AUTOMOBILES, TRUCK INVOLVED ON LOUISVILLE

Salesman, Plumber Treated By Physicians After Serious Smashup

Charles W. Easterling, 58, of 810 North Third street, widely known Monroe lawyer, was critically injured and two other persons were hurt less seriously when three automobiles collided at 1:45 p.m. Saturday in the 1400 block of Louisville avenue, near the Rendezvous restaurant.

Others injured are William H. Deaderick, Jr., 905 Second avenue, Rome, Ga., salesman for the Ray-O-Vac Corporation, who suffered a broken right leg and lacerations about the face, and E. E. Kelly, 602 Louisville avenue, plumber, slight lacerations of the face. E. A. Kelly, son of E. E. Kelly, was not hurt.

Easterling and Deaderick were rushed to St. Francis Sanitarium in local ambulances for treatment. Hospital attaches said that Easterling was suffering from undetermined head and internal injuries, a compound fracture of the left kneecap, multiple lacerations of the scalp, concussion of the brain and shock. Easterling was still unconscious late Saturday night, attending physicians said.

The triple collision occurred when Easterling, traveling west, allegedly trying to dodge an object in the road, crossed to the left of the center black stripe of the four-lane avenue and sideswiped a truck driven by E. E. Kelly, who was going east. Officer Harold Coates of the Monroe police department who investigated the accident, said. The truck overturned on the edge of the avenue and Easterling's car continued west and rolled head-on into the car operated by Deaderick, who was traveling east behind the truck, Officer Coates reported.

Easterling's automobile finally came to rest on the opposite side of the avenue after glancing away from Deaderick's car, Officer Coates said.

Deaderick's car caught fire and a negro employe of the Concrete Materials Company nearby arrived on the scene with a fire extinguisher and, assisted by firemen of station No. 3, put out the blaze, Captain Jack Blanks said.

The front ends of both Easterling's and Deaderick's cars were demolished. Damage was estimated at $450 and $500, respectively, according to police. The left side of Kelly's truck was smashed in, with estimated damage of $500, police added.

There were no eye-witnesses, Officer Coates said.

Officer Coates was assisted in the investigation by Officer R. F. Graves and State Policeman Roy Byrd.

These Cars In Triple Collision

World Staff Photos

Here are shown two automobiles involved in a triple collision on Louisville avenue near the Rendezvous restaurant early Saturday afternoon. Upper is the smashed car operated by William H. Deaderick, Jr., salesman of Rome, Ga., and below the car of Charles W. Easterling, Monroe lawyer. Easterling and Deaderick are being treated for injuries at St. Francis Sanitarium. A truck was also in the wreck.

FIND MISSING CHILD IN RIVER SWAMPLAND

OAK GROVE, Nov. 2.—(Special)—After an all-night search of the Boeuf river swamps 10 miles west of here, more than 50 West Carroll parish peace officers and possemen today found Bobby McKoin, 5, son of Mr. and Mrs. Harry McKoin of the Fish Road community. He had been missing since early Friday afternoon.

The child was badly scratched but otherwise unhurt, Sheriff L. B. Moseley who led the hunt, reported. Bobby had taken refuge in a cabin in the swamps several miles from where the search had been concentrated, Sheriff Moseley declared.

Bobby became lost when he reportedly went in search of some cows which had strayed from a pasture.

Over Half Of Goal Hit By Chest In Campaign

Surpass $14,000 Mark; Workers Press Hard In Twin City Drive

Community Chest headquarters in the Virginia Hotel reported Saturday night that total Chest contributions had surpassed the $14,000 mark as the result of yesterday's pledges.

Workers for the Community Chest's third annual two-week campaign collected $1,366.75 throughout the day to send the total to $14,126.75, which is more than half of the Chest goal of $27,700. The campaign will continue through November 7, and Chest officials are hopeful of reaching the $27,700 mark before the official closing day.

List of donors to the Community Chest yesterday follows:

Hope Producing Company's employes, Mrs. Tom Hicks, Mrs. E. C. Eby, E. C. Parrish, Mrs. E. N. Mansberg, Jr., Mrs. C. B. Flinn Mrs. Hoab, Mrs. J. K. Atkinson, Mrs. C. V. McGimsey, Mrs. C. C. Boardman, Mrs. Street McGuffey, Mrs. Curtis Seaman, Mrs. R. R. Rhymes, Mrs. Walter Savage, Mrs. F. Hightower, Mrs. Lee Hodges, Mrs. A. Blumenthal, Mrs. George Lofton.

Mrs. J. M. Drouett, Mamie Joe Drouett, John Miller Drouett, Trenton Street Garage, White Way Barber Shop, Simmie Cafe, Colbert and Hearn Hardware Company, Salley's Cafe, N & W Grocery and Market, Hunt's Grocery, Carey Holmes Seed and Grocery, Trenton Street Bar, Monroe Auto and Supply, Ouachita National Bank.

Southern Carbon Company's employes, Morgan and Lindsey's employes, E. W. Cruse's employes, Consumers Food and Market's employes,

(Continued on Eleventh Page)

DENIED ENLISTMENT, FAILS TO REGISTER

BATON ROUGE, Nov. 2.—(AP)—It was tit for tat with the army for Maurice Kinchloe, 34, unemployed former art student. Twice, he said, he tried to enlist but was refused.

So when selective registration day came around he simply "didn't choose to register" and didn't.

Kinchloe, who says during the World War he sold more Liberty bonds than anyone else in his Boy Scout troop, was in the same frame of mind but perhaps had a prick of conscience when he reported his case voluntarily to the sheriff's office. They held him for federal authorities.

"I'm not going to register even if they let me," he told a reporter.

However, his father advised, "This is mighty serious and you'd better do the right thing." So Kinchloe gave in and today signed his registration papers. He was assigned the next serial number, 6,113.

But he likely won't get in the army anyway, at least not for a long time to come, as the matching master order number as drawn in the national lottery is 7,375.

Football Roundup

By Herb Barker

NEW YORK, Nov. 2.—(AP)—Northwestern, Clemson, Navy, Detroit and Kentucky were summarily removed from football's unbeaten class today as Bernie Bierman's Minnesota Gophers roared a new challenge to the Western Conference in particular and the nation in general.

Tonight just 14 major teams could boast unbeaten records and three of these had been tied. In the East, Cornell, Boston college, Penn State, Lafayette and Georgetown, all had perfect records, as did Minnesota, Notre Dame and Michigan (which was idle today) in the Midwest; Texas A. and M. in the Southwest; Tennessee in the South, and Stanford in the Far West. Tied but unbeaten were Southern Methodist, Mississippi State and Texas Tech.

It was Minnesota which struck Northwestern off the list, winning a 13-12 decision in a dramatic struggle fought at Evanston before 48,000. Bob Sweiger scored both of the Gophers' touchdowns but it was Joe Mernik's successfull placekick after the first that represented the ultimate margin of victory in an exciting game.

Minnesota's record now shows successive victories over Washington, Nebraska, Ohio State, Iowa and Northwestern, which is just about par for the course.

Clemson's Tigers carried the Southern Conference banner into New Orleans but proved no match for revived Tulane which ground out 22 first downs and won, 13-0, with 31,000 looking on. Penn took advantage of the breaks and some doubtful rival strategy to give Navy its first defeat, 20-0, before a crowd of 70,000. Kentucky's unbeaten record was smashed completely by Alabama, 25-0, while Detroit's initial set-back came at the hands of Tulsa, 7-0.

A crowd of 78,000 jammed the Yankee stadium to see Notre Dame run over twice-beaten Army and remained to cheer the Cadets who played the Irish off their feet all the way yet

(Continued on Tenth Page)

WILLKIE SPEAKS TO PACKED HOUSE

Wants To Be 'No Man's Master,' Only 'People's Servant,' He Says

NEW YORK, Nov. 2.—(AP)—To the cheers of an audience which jammed Madison Square Garden, Wendell L. Willkie declared tonight that he wanted to be the "master of no man" but sought to be the people's servant.

Addressing his final major rally before next Tuesday's election, the Republican presidential nominee quoted President Roosevelt as having asserted from the same decorated platform four years ago, "I should like to have it said of my second administration that in it these forces (selfishness and lust for power) met their master."

The audience, ranged in tier after tier of seats and estimated by auditorium officials at 24,000, booed mention of the chief executive.

Willkie then said that he came to the people with a different plea. He stood with Lincoln, he declared, in the belief that "as I would not be a slave, so I would not be a master."

"I do not ask you to be any man's

(Continued on Eleventh Page)

HEAVY DOCKET AWAITS COURT OPENING HERE

A heavy docket awaits the opening of the fall term of criminal court of the Fourth Judicial district here tomorrow.

Outstanding on the docket and expected to draw a number of spectators is the trial of Manning C. McGuire, West Monroe, charged with manslaughter in the death of Benny Bennett, West Monroe, September 6, in a West Monroe saloon.

The shooting occurred following an argument and fight between the men, according to sheriff's office records.

DRAFTEES TO GET THEIR PAPERS AS SOON AS POSSIBLE

Mailing Of Questionnaires In Ouachita Parish To Start This Week

MASTER LISTS RECEIVED BY BOTH LOCAL BOARDS

All Registrants Must Fill Out Routine Queries, Officials Say

Questionnaires will be mailed to every person who registered for military service in accordance with the first peace time draft in the history of this nation, Ouachita parish draft board officials reported Saturday.

It is expected that the actual mailing of the questionnaires, at the rate of 50 per day, will get underway towards the latter part of this week.

Officials stated that the master selective service lists for the Twin Cities and the parish of Ouachita had arrived Saturday morning and that the week-end and the early part of the next week would be spent in compiling the nceessary data which would ultimately determine the exact time that the registrant would be called for a one-year training period.

Following completion of this work, the revised lists will be posted on the bulletin boards of the respective boards for public inspection. From these lists, the officials said, the prospective draftee may determine to a reasonable extent, the possible time that he will be drawn into service.

Local board officials estimated that under the present orders, it will take some 80 days to mail out all of the questionnaires to those registred in the parish. They stated further that a period of five days from the time of receipt will be allowed each registrant to fill out the eight-page questionnaire and return it to the draft board.

The daily quota of 50 questionnaires to be mailed was set to allow the local boards to have ample time to consider each case and not to allow the cases to pile up, officials said.

An elaborate filing system will be kept on each registrant and each will be listed according to name, serial number and order number. Each case will have a complete and accurate file, which may be referred to at a moment's notice.

It was pointed out that the order number which one may hold at the present time in this parish will not be the actual number by which he will be drawn into service. As an example a registrant who has an order number of 4,000 will have a much lower figure, in this area, but will still be among the last to be drawn from this sector for training.

Final order numbers will not be set up until the local draft board has passed on the qualifications of each registrant and has either declared him eligible for service or eliminated entirely because of reasons that have been set forth.

It is estimated that out of the approximately 30,000 young men to be drawn in the first draft November 18, Ouachita parish will call about 450.

These men will be taken from among those which are eligible and who head the top of the selective lists.

On other dates, when additional quotas are called, they will be taken from the next in order.

NATIONAL ACTION

WASHINGTON, Nov. 2.—(AP)—National draft headquarters today sent state selective organizations the necessary data and a formula for determining the number of men each local draft board must supply by next June 30 for a year's military training.

The information included the estimated number of men each state already has contributed to the nation's armed forces, and which they will be

(Continued on Twelfth Page)

Nation, State Prepare For Election Tuesday; Candidates Are Heard

Roosevelt Asks Vote Of Confidence; Willkie Raps New Deal; Louisiana Voters Faced With Controversial Amendments

(By Associated Press)

President Roosevelt appealed last night for a "vote of confidence" to continue the New Deal while Wendell Willkie accused the president of "carrying us step by step down a road that leads to the destruction of our democratic way of life."

While the presidential candidates addressed huge rallies—Mr. Roosevelt in Cleveland and Willkie in New York—the national chairmen of their parties issued their formal forecasts of victory in Tuesday's election.

Edward J. Flynn predicted that the president would get at least 427 of the 531 electoral votes. Representative Joseph W. Martin, Jr., predicted at least 324 electoral votes for Willkie and a gain of 60 seats in the House of Representatives, giving Republicans control.

President Roosevelt directed a new charge of "falsehood" against the Republicans Saturday, accusing an unnamed G. O. P. leader of "peddling" a statement "more dangerous to our peaceful international relations than anything that has ever been done in Washington by this government."

Meanwhile, Wendell Willkie prefaced his final campaign address at New York last night with a statement declaring that Mr. Roosevelt's Brooklyn address was intended to "stir up class hatred and divide our people."

Such methods, Willkie asserted, were the "tactics of Lenin, the strategy of Hitler and the preaching of Trotsky."

Mr. Roosevelt made his accusation at Rochester, N. Y., where he stopped en route to Cleveland for an address last night. He said the man "directing the Republican national campaign" told a press conference "off the record" but with permission to "spread it around" that the president had started the United States fleet west-

(Continued on Eleventh Page)

BATON ROUGE, Nov. 2.—(AP)—The presidential campaign causes scarcely a ripple in the stormy sea of verbage marking the controversy over Louisiana's other interests in next Tuesday's election.

Politicians have focused their stump efforts with pro and con on the 28 proposed constitutional amendments which, among other things, would blanket into the state organic law the tenets sponsored by the administration of Governor Sam Jones.

The executive who rode into office with victory over the entrenched political regime of the late Huey P. Long also has a fight on his hands in the third congressional district where a life-long Democrat, David W. Pipes, Jr., is running as a Republican against State Representative James Domengeaux, whom Jones endorsed for the congress post.

Pipes—whose supporters in the Louisiana sugar belt depend upon widespread criticism among cane farmers for President Roosevelt's running mate, former Secretary of Agriculture Wallace—is conceded about an even chance to break Democratic tradition.

Should Pipes win he would be the first Republican since carpetbag days sent to congress from Louisiana. All Democratic nominees in Louisiana's seven other congressional districts will be formally elected without opposition Tuesday.

For a month Jones has toured the state for his proposed amendments with a counter-attack led by former Governor Earl K. Long, the late Senator Long's brother, and James H. Morrison, both unsuccessful gubernatorial rivals against Jones.

Long, Morrison and others whom Jones classifies as "demagogues discredited by the people" have concentrated principally against the proposed amendments placing in the constitu-

(Continued on Twelfth Page)

Monroe Hospital Opening Delay Politics, Long Says

Jones Using Funds For Deadheads, Persecution, Ex-Governor Charges

Speaking before a crowd which filled the Crosley School auditorium in West Monroe, former Governor Earl K. Long yesterday charged that "Sam Jones has money enough to persecute his political enemies but he can't find money enough to open the Monroe charity hospital."

Long, with State Senator Ernest S. Clements, continued his campaign in an effort to defeat the constitutional amendments to be voted upon next Tuesday. Following his Monroe address, he spoke at Ruston and Jonesboro yesterday afternoon and delivered a talk over a statewide radio hoopup at Alexandria last night.

"We finished one of the finest and most complete hospitals right here in Monroe," Long said, "but Jones won't open it to let the poor, sick people in. * * * He's got plenty of money for deadheads and plenty of money for the crime commission with which to persecute his political enemies but none to open that hospital. The door is ready to be turned open right now."

(James Snee, director of state institutions, announced here last week that it would be six or eight months before the hospital would be opened. Other completed charity hospitals in the state already have been opened.)

Although not mentioning him by name, Long was highly critical of what he termed Jones' selection as superintendent of the Monroe hospital.

Both Long and Clements charged that Jones "has taken money away from the old people of the state" to

(Continued on Twelfth Page)

JIMMIE NOE HURT IN AUTO ACCIDENT

Two Ribs Fractured, Bruises Suffered In Wreck Near Winnsboro

Democratic National Committeeman James A. Noe yesterday nursed two fractured ribs suffered in an automobile accident Friday night but said he was not hurt much.

The former governor and candidate for the office in this year's primary, said his automobile turned over three times on a road blocked by a truck and landed in a 10-foot ditch near Winnsboro while he was en route to his Monroe home from New Orleans.

The accident was the second for Noe in recent months. In a previous one his car overturned on a Texas road and he suffered similar but more serious injuries.

In describing his accident Noe said: "I was going home, and right near Winnsboro three roads meet. A truck had taken the wrong road and had backed up to turn around, blocking the road. It was either hit the truck

(Continued on Twelfth Page)

DEFENDING TROOPS PUSH INTO ALBANIA IN KORITZA REGION

Furious Bayonet Charge Opens Way For Turning Italians' Flank

AEGEAN PORT IS RAIDED SIX TIMES BY AIRCRAFT

English Navy, Air Support Given Besieged Nation, Official Says

(By Associated Press)

Greek mountain troops held Albanian territory overlooking Koritza today as Britain officially disclosed her bluejackets had landed in Greek territory to bolster the defense against Italy.

The Greek command said a furious bayonet charge resulted in the capture yesterday of a hilltop redoubt four miles inside Albania. It opened the way for turning the Italians' eastern flank, while heavy artillery fire barred the other Fascist thrust in the west toward Ioannina (Janina).

Reliable Athens reports said the Fascists had failed to break the main Greek defense lines after six days' fighting through mountain gorges.

Salonika, upper Aegean port, was raided six times yesterday by as many as 22 Italian planes. Greek airmen fought them over that key port.

A. V. Alexander, first lord of the British admiralty, in a broadcast early today to the British Empire said of Greece:

"The (British) navy is there, air support is being given, military objectives in Naples have been bombed and British troops have landed in Greek territory. . . . What we can do, we will do."

He did not say where the troops landed but press reports said the British disembarked at the Island of Crete, and the Italian high command said air attacks were directed there against ships unloading troops.

Italian "suicide" squadrons rained more bombs throughout Greece, where previous attacks killed or wounded 300 civilians in Salonika, Patras and Larissa, and the islands of Corfu and Crete.

The Fascist high command also said its troops had penetrated the "Metaxas line" in a pincer movement with one column aimed at Salonika in northeastern Greece and another driving south toward Ioannina, which has improved road links with Athens.

Athens reports said Greek airmen staved off Italian planes attacking Salonika yesterday as British naval officers arriving in the Greek capital coordinated defense plans against Italy.

Rome's radio broadcast a report that 100 Italian planes "in the most important Italian air action since the outbreak of the war," attacked the Brit-

(Continued on Twelfth Page)

PORT ARTHUR RESIDENT IS VICTIM OF MURDER

MOBILE, Ala., Nov. 2.—(AP)—The body of a man identified as William Warren Mitchell, Port Arthur, Tex., who had been reported missing for a month, was found near here today.

Sergeant Lloyd Davenport of the state highway patrol said the identification was established by papers in the dead man's pockets. He was the mate of the tankship Gulfcoast.

Dr. Nelson E. Grubbs, assistant state toxicologist, said tonight Mitchell had been the victim of a brutal murder, but declined to reveal the nature of evidence collected pending further investigation.

Daily Report

BABY CHICKENS SAVED BY MONROE FIREMEN

Quick action on the part of Monroe's fire department late last night saved 50 little lives.

Three engines answered a call at 11 p.m. to the Lane Wilson seed store in the 100 block of North Grand street when passersby saw a show window smoldering.

An electric brooder had ignited shavings, Chief Frank J. Roddy said.

On display in the window were 50 baby chicks.

ORLEANS BABY CROP BREAKS ALL RECORDS

NEW ORLEANS, Nov. 2.—(AP)—The baby crop here broke all known records last month as 1,400 births were recorded with the board of health.

The next highest month was October, 1939, with 1,307 births.

Johnny Gets His Gun

First Few Days At Army Reception Center Are Busy Ones For Rookies

(One of a series taking a draftee into Uncle Sam's new army.)

By Milton Bronner

(NEA Service Staff Correspondent)

WASHINGTON, Nov. 2.—John Q. Citizen, after being drafted by his local draft board and passed by the induction station in his region, is sent to the nearest army reception center.

At this place the new private leads a very busy two or three days in which most things will be new and strange and entirely different from his old civilian life.

After a check-up on his papers and the medical report, he, with many others like him, is sent to quarters where army clothes, blankets, mess kit, knife, fork and spoon are issued to him.

He is assigned to a dormitory in the barracks. He learns that henceforth he will lose the privacy he had in his room at home. The dormitory is filled with many rows of beds and one of these is his.

He does not stay in the dormitory long. He goes downstairs to be fingerprinted and ultimately this record is sent to Washington where other records are examined to see whether he has ever committed a felony. If so, he would be rejected from the army and subjected to punishment—if he had concealed the facts.

Next, John goes before some doctors to be vaccinated against smallpox and to get the first of a number of shots to immunize him against typhoid fever.

Some time later, either that day or the next, the draftees will go before an army officer who will read them the Articles of War and explain to them the full meaning of that very important document.

A good many of its sections recite the punishments, all the way up to death penalty, for infractions of military law.

Next: More questions.

November SALE of FUR and FUR TRIMMED

DRAMATIC NEW COATS WITH ALL THE LATEST FASHION NEWS

Coat Sale!

Heaped With Silver Fox! Mink! Persian! Caracul! Skunk! Dyed Fox! Beaver!

$24.50 $29.50 $39.50

Make this the Thanksgiving of her life! Give her a fur gift that will recall the joys of this Thanksgiving for many years. Whether you can pay a little or a lot—you can buy at Silverstein's with utmost confidence.

Every Coat Is of Nationally Advertised Brands—and Carries the Silverstein Label of Quality!

Select Your Coat Now— Before Thanksgiving

Out-of-Town Accounts Solicited!

Select Your Coat Now— Lay It Away

Sports Coats

Furred and Unfurred:

Hurry for these! Fitted, furred reefers! Furred swaggers! Untrimmed reefers, dressmakers, sports and swagger styles! Black, newest colors, tweeds, plaids. Camel hair, shetlands! Wide choice fur trims! Misses, juniors.

$14.95 up

Luxury Coats

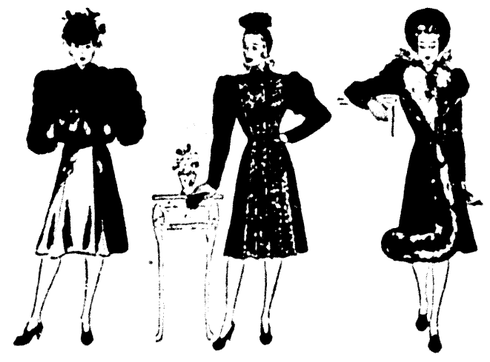

Fur Jackets! Plastrons!

The pick of luxury furred coats! Furs include Persian skunk, silver fox, mink! Fur jacket, plastron, border and fur stole styles! Misses, women.

$19.85 up

Budget Coats

Blended Mink! Skunk!

Knock-out values! Coats that look and should be more! Princess, side-tie and fur jacket coats with magnificent fur accents on collars, borders, plastrons, hems! Misses, juniors.

$38.00

OPEN AN ACCOUNT

You will enjoy Silverstein's Personalized Pay Plan— arranged to suit your income. Out-of-town accounts solicited.

DRESS UP AT SILVERSTEIN'S

• Beautiful • Nationally • Advertised • Merchandise • as seen in leading magazines

OUR PERSONALIZED TIME PAYMENT PLAN

30 DAYS ÷ 60 DAYS ÷ 90 DAYS

1/3 Weekly • 1/3 Monthly • 1/3 Semi-Monthly

Dress-Up Coats to Flatter Every Figure! Prices to Please Every Budget!

Now you can have two fine quality coats—one furred for dressy wear and one untrimmed for every day and as a foil for your separate furs.

SPECIAL SPORT COATS

1 Group—Special

$19.85

Fitted reefer, double-breasted, with velvet collar and flap pockets. Swagger back coat, with shawl collar of fine quality, dark raccoon.

CHARGE IT—OPEN AN ACCOUNT ANYTIME

Cold Weather Is Just Around the Corner FUR-TRIMMED

COATS

$59

This is the most advantageous time of year for you to buy at a saving because you will have the entire season in which to wear the coat of your choice. Winter's yet beginning, so we must begin to realize our handsome profit of finely tailored, especially trimmed garments—so fashionable this season's new mode.

BUY YOUR THANKSGIVING OR CHRISTMAS COAT NOW!

LAY-IT-AWAY OR CHARGE IT—NOW!

IT'S EASY TO BUY YOUR FUR COAT HERE!

Finely Detailed Exquisite Pelts

FUR COATS

Natural Gray, or Sable Dyed Brown Squirrel, Hudson Seal (Dyed Coney), Mink-Dyed Muskrat, Persian Lamb or Black Caracul.

$49.50 $59.50 $69.50

Others Priced Up to $495.00

- Persian Lamb
- Rich Raccoon
- Dyed Sealine
- Sable-Dyed Squirrel
- Dyed Fox (Silver and Red)
- Muskrat
- Marmink
- Dyed Skunk
- Kidskin

We never anticipated such warm weather—so it's time we reduced our fine fur coats. The season's getting along and we can't let our stock be loaded. Make this your opportunity to own a fur coat in new, fashionable silhouette, quality made throughout for flattering and enduring service this winter and many winters to come.

- Fitted Models
- Flared Models
- Finger-Tip Lengths
- Three-Quarter Lengths
- Fitted! Swagger! Boxy!

In Casual and Dressy Styles . . . in All Sizes

Use Silverstein's Budget Easy-Pay Plan— Payments Arranged to Suit Your Individual Income!

SILVERSTEIN'S

338 DeSiard St.

Shop Our Windows

November SALE of FUR and FUR TRIMMED

DRAMATIC NEW COATS WITH ALL THE LATEST FASHION NEWS

Coat Sale!

Heaped With Silver Fox! Mink! Persian!
Caracul! Skunk! Dyed Fox! Beaver!

$24.50 $29.50 $39.50

Make this the Thanksgiving of her life! Give her a fur gift that will recall the joys of this Thanksgiving for many years. Whether you can pay a little or a lot—you can buy at Silverstein's with utmost confidence.

Every Coat Is of Nationally Advertised Brands—and Carries the Silverstein Label of Quality!

Select Your Coat Now— Before Thanksgiving

Out-of-Town Accounts Solicited!

Sports Coats

Furred and Uufurred!

Hurry for these! Fitted, furred reefers! Furred swaggers! Untrimmed reefers, dressmakers, sports and swagger styles! Black, newest colors, tweeds, plaids. Camel hair, shetlands! Wide choice fur trims! Misses, juniors.

$14.95 up

Luxury Coats

Fur Jackets! Plastrons!

The pick of luxury furred coats! Furs include Persian skunk, silver fox, mink! Fur jacket, plastron, border and fur stole styles! Misses, women.

$19.85 up

Budget Coats

Blended Mink! Skunk!

Knock-out values! Coats that look and should be more! Princess, side-tie and fur jacket coats with magnificent fur accents on collars, borders, plastrons, hems! Misses, juniors.

$38.00

OPEN AN ACCOUNT

You will enjoy Silverstein's Personalized Pay Plan—arranged to suit your income. Out-of-town accounts solicited.

DRESS UP AT SILVERSTEIN'S

• Beautiful • Nationally • Advertised • Merchandise • as seen in leading magazines

OUR PERSONALIZED TIME PAYMENT PLAN

30 DAYS ÷ 60 DAYS ÷ 90 DAYS

Weekly • Monthly • Semi-Monthly

Dress-Up Coats to Flatter Every Figure! Prices to Please Every Budget!

Now you can have two fine quality coats—one furred for dressy wear and one untrimmed for every day and as a foil for your separate furs.

SPECIAL SPORT COATS

1 Group—Special

$19.85

Fitted reefer, double-breasted, with velvet collar and flap pockets. Swagger back coat, with saucer collar of fine quality, dark raccoon.

CHARGE IT—OPEN AN ACCOUNT ANYTIME

Cold Weather Is Just Around the Corner
FUR-TRIMMED

COATS

$59

This is the most advantageous time of winter for you to buy at a saving—because you still have the entire season in which to wear the coat of your choice. Winter's just beginning, so we must begin to reduce our handsome stock of finely tailored, expensively trimmed garments—so fashionable they'll look new next year.

BUY YOUR THANKSGIVING OR CHRISTMAS COAT NOW!

LAY-IT-AWAY OR CHARGE IT—NOW!

IT'S EASY TO BUY YOUR FUR COAT HERE!

Finely Detailed Exquisite Pelts

FUR COATS

Natural Gray, or Sable Dyed Brown Squirrel, Hudson Seal (Dyed Coney), Mink-Dyed Muskrat, Persian Lamb or Black Caracul.

$49.50 $59.50 $69.50

Others Priced Up to $495.00

- Persian Lamb
- Rich Raccoon
- Dyed Sealine
- Sable-Dyed Squirrel
- Dyed Fox (Silver and Red)
- Muskrat
- Marmink
- Dyed Skunk
- Kidskin

We never anticipated such warm weather—so it's time we reduced our fine fur coats. The season's getting along and we can't let our stock be loaded. Make this your opportunity to own a fur coat in new, fashionable silhouette, quality made throughout for flattering and enduring service this winter and many winters to come.

- Fitted Models
- Flared Models
- Finger-Tip Lengths
- Three-Quarter Lengths
- Fitted! Swagger! Boxy!

In Casual and Dressy Styles . . . in All Sizes

Use Silverstein's Budget Easy-Pay Plan—Payments Arranged to Suit Your Individual Income!

Select Your Coat Now— Lay It Away

SILVERSTEIN'S

338 DeSiard St.

Shop Our Windows

Congratulations and Best Wishes

to

DAVIS-LAWHEAD FUNERAL HOME

You have a beautiful establishment and we are pleased to have furnished some of its beautiful furnishings.

DIXIE BEDDING & FURNITURE CO.
Ninth and Washington Sts. Phone 362

FARM PRODUCTS FACE NO BOOM

Not Likely To Experience War Spurt In Louisiana, Pair Writes

BATON ROUGE, Nov. 2.—(AP)—Prices of Louisiana farm products have not experienced a war boom and are not likely to do so, two Louisiana State University economists have concluded.

P. G. Homeyer and C. A. Boonstra wrote in "The Louisiana Rural Economist," published by the university's press, that the sharp increases in the price of sugar and other commodities immediately after the outbreak of hostilities was short-lived and apparently caused by memory of the high prices created by the first World war.

Cotton prices went up a cent within a week in September, they found, largely because of speculative buying. They declined and spurted again in November because of "a high rate of domestic mill consumption, increasing industrial activity, government loan policy and greater foreign demand," the authors explained. However, with the progressive destruction of the European market the price declined again.

"Some price increase may result from the increased domestic consumption caused by the rise in industrial production and other factors," they said, "but other price factors are operating unfavorably.

"Since prices in the last war started at the outset. Then the upward when the product temporarily [illegible] but [illegible] the [illegible] and [illegible] and [illegible] the war. Russia and Rumania [illegible] Danube [illegible] Germany [illegible] Hungary [illegible] Bulgaria [illegible] Italy [illegible] Greece [illegible] Yugoslavia [illegible] Turkey [illegible] Spain [illegible] Portugal [illegible] Sweden [illegible] Norway [illegible] Finland [illegible] Holland [illegible] Belgium [illegible] France [illegible] Germany [illegible] Great Britain [illegible] Ireland [illegible] Canada [illegible] Australia [illegible] New Zealand [illegible] Japan [illegible] China [illegible] India [illegible] Egypt [illegible] Africa [illegible] South America [illegible] Mexico [illegible] Central America [illegible] West Indies [illegible] United States [illegible] Alaska [illegible] Hawaii [illegible] Philippines [illegible] Puerto Rico [illegible] Virgin Islands [illegible] Panama Canal Zone [illegible] Guam [illegible] Samoa [illegible] Wake Island [illegible] Midway Island [illegible] Johnston Island [illegible] Palmyra Island [illegible] Kingman Reef [illegible] Jarvis Island [illegible] Howland Island [illegible] Baker Island [illegible] Phoenix Islands [illegible] Line Islands [illegible] Gilbert Islands [illegible] Ellice Islands [illegible] Tonga Islands [illegible] Fiji Islands [illegible] New Hebrides [illegible] Solomon Islands [illegible] Bismarck Archipelago [illegible] Caroline Islands [illegible] Marshall Islands [illegible] Mariana Islands [illegible] Bonin Islands [illegible] Volcano Islands [illegible] Ryukyu Islands [illegible] Formosa [illegible] Hainan [illegible] Indochina [illegible] Thailand [illegible] Malaya [illegible] Singapore [illegible] Netherlands East Indies [illegible] Borneo [illegible] Celebes [illegible] Java [illegible] Sumatra [illegible] Timor [illegible] Portuguese Timor [illegible] Dutch New Guinea [illegible] Australian New Guinea [illegible] Papua [illegible] Bismarck Archipelago [illegible] Solomon Islands [illegible] New Hebrides [illegible] New Caledonia [illegible] Loyalty Islands [illegible] Fiji Islands [illegible] Tonga Islands [illegible] Ellice Islands [illegible] Gilbert Islands [illegible] Line Islands [illegible] Phoenix Islands [illegible] Baker Island [illegible] Howland Island [illegible] Jarvis Island [illegible] Kingman Reef [illegible] Palmyra Island [illegible] Johnston Island [illegible] Midway Island [illegible] Wake Island [illegible] Samoa [illegible] Guam [illegible] Panama Canal Zone [illegible] Virgin Islands [illegible] Puerto Rico [illegible] Philippines [illegible] Hawaii [illegible] Alaska [illegible] United States [illegible] West Indies [illegible] Central America [illegible] Mexico [illegible] South America [illegible] Africa [illegible] Egypt [illegible] India [illegible] China [illegible] Japan [illegible] New Zealand [illegible] Australia [illegible] Canada [illegible] Ireland [illegible] Great Britain [illegible] Germany [illegible] France [illegible] Belgium [illegible] Holland [illegible] Finland [illegible] Norway [illegible] Sweden [illegible] Portugal [illegible] Spain [illegible] Turkey [illegible] Yugoslavia [illegible] Greece [illegible] Italy [illegible] Bulgaria [illegible] Hungary [illegible] Germany [illegible] Austria [illegible] Czechoslovakia [illegible] Poland [illegible] Russia [illegible] and the like.

and price for cattle throughout the winter."

Remarking that the general price outlook for the farm products of Louisiana is not bright, the economists said, "Chief hope for improvement is placed on the possibility of a general rise in all prices, the improved domestic market resulting from the industrial boom, and the alternative employment opportunities offered to farmers by the defense activities. • • • Neither a drastic general inflation nor a cost of living rising faster than wages or profits appears likely until the point of full employment is approached."

IT'S HAPPENED TO OTHERS

GUILFORD COLLEGE, N. C.—(AP)—"Aunt Lucy" Bailey, 65-year-old negro woman, told deputy sheriffs she "got blessed out of $28" by a couple of gypsy women.

They offered to bless money to cast out evil spirits and counseled her to gather up her savings in a sack. The ritual took place and the pair departed.

Later "Aunt Lucy" discovered the gypsies had exchanged "right before my eyes" her sack of money for an assortment of papers, washers, bolts and the like.

ANIMAL TRAINER AWARDED MEDAL

Among 25 Persons Honored By Carnegie Hero Fund Commission

PITTSBURGH, Nov. 2.—(AP)—An animal trainer who saved the life of a man attacked by four untrained lions was one of 25 persons sent medals by the Carnegie hero fund commission today in recognition of heroic acts.

The trainer, Joseph R. Arcaris, 31, of Nashua, N. H., went to the rescue of Chester Czaja, a caretaker, after the lions sprang upon Czaja in an enclosure at Fort Lauderdale, Fla., last February 9.

Bitten by the enraged beasts, Czaja lay bleeding and unconscious. Arcaris, who had not worked with the lions, entered the enclosure armed only with a stick. The trainer beat the lions with the stick, breaking part of it off, and held the animals back until men outside the enclosure chased them into cages by firing blank cartridges. Czaja was seriously injured, but recovered.

Arcaris was awarded a bronze medal. The 25 medals and in many instances monetary awards bestowed by the commission at its fall meeting went to persons in 14 states, the District of Columbia and Canada.

The medals commemorate the saving of 27 lives—19 from drowning, six from burning, one from suffocation and the one from the lions' attacks. In two cases where heroes lost their lives, the awards were sent to relatives.

AVIATION INSTRUCTOR IS ADDED AT COLLEGE

F. I. Cobb of Austin, Tex., has been engaged as an aviation instructor at Northeast Junior College to have charge of the training of 10 students in the primary flight school, F. L. Severance, chief instructor, announced yesterday. Other instructors are Scott Tibbs and F. F. Pitts.

Three advanced students have completed stage A in their training, Mr. Severance said. He added that seven of 10 parachutes for the flight school have arrived.

SHOWER GIVEN FOR RETIRING OFFICER

CHOUDRANT, Nov. 2.—(Special)—A handkerchief shower was given Miss Doris McCorkle, retired president of the Baptist Woman's Missionary Society, following the monthly business meeting of the society in the home of Mrs. T. C. Pipes, president.

Refreshments were served to Mrs. H. M. Bagly, Mrs. Marie Capps, Mrs. T. B. Alderson, Mrs. L. Kirkland, Mrs. R. W. Kemp, Mrs. Jewel Aswell, Mrs. Lee Hester, Mrs. W. A. Sanderson, Mrs. O. W. Hogan, Mrs. Jim Taylor, Mrs. L. D. Allen, Mrs. C. L. Faulkner, Mrs. Dowis Whitman, Mrs. T. C. Pipes, Misses Ola, Iva and Doris McCorkle.

WINTER WHEAT CROP HAS FAVORABLE START

CHICAGO, Nov. 2.—(AP)—The 1941 United States winter wheat crop is off to a generally favorable start, reports of Chicago crop experts, who have just completed their annual fall surveys, showed today.

Acreage was estimated to be slightly larger than a year ago while the condition of wheat plants in much [illegible] the reports indicated. The 1940 crop got an unusually poor start due to a late summer, fall and early winter drouth but made a phenomenal recovery in the spring.

MERCHANT MARINE OF SWISS STOPPED

BERN, Switzerland, Nov. 2.—(AP)—Landlocked Switzerland's entire seagoing merchant marine, totaling 17 freighters, found itself harbor bound today because of the Italian-Greek war.

The Swiss chartered the freighters about a year ago for operation under the then neutral Greek flag. They had British permission to pass Gibraltar and Italian permission to unload cargo at Genoa for rail transport to Switzerland. Now Greece is a belligerent.

The Swiss war transport office announced that "due to recent events" and "until further notice" the freighters plying between New York and Genoa must remain idle.

Negotiations are underway with Britain and Italy, however, for special treatment for these ships.

TRY TO DUPLICATE THIS VALUE
IF YOU CAN!

105464 • 10 Tubes, including two heater cathode rectifier tubes and tuning beacon tube, with exclusive Zenith full 64 position Radiorgan tone control device.

Trade in your old radio. Zeniths priced from $16.95

EASY TERMS

ZENITH WITH THE FULL 64 POSITION Radiorgan

No Interest or Carrying Charge

DURRETT'S

117 St. John, Monroe 500 Trenton, West Monroe

ONLY ZENITH HAS THE RADIORGAN

DURRETT'S VALUES SAVE YOU MONEY!

To Make Your Home More Comfortable

Streit Slumber Chair

The most comfortable chair in the world. A style and color to please you. Matching ottoman with every chair.

from $44.95

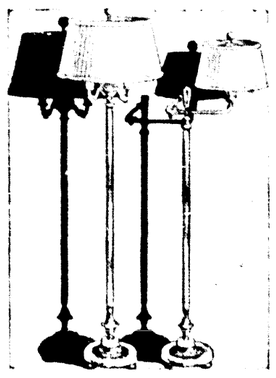

HEATERS
Heating Equipment

Heaters, fire sets, at lower. See our complete line of fine merchandise at low cost.

Bath Heaters $4.95

LAMPS

Floor, bridge, table, desk and boudoir lamps—a variety of styles at a wide range of price.

7-Way Floor Lamp $6.95

Purrey Blankets
Made by Nashua

$5.95
61½x77

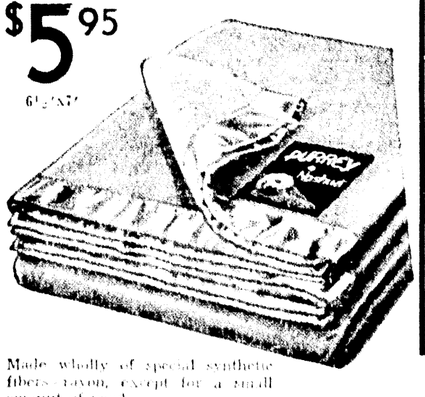

Made wholly of special synthetic fibers—rayon, except for a small amount of wool.

Occasional Tables

Modern and period styles available.

End Tables, from $3.45
Lamp Tables, from 2.85
Coffee Tables, from 2.95

Smoking Magazine Racks, Bench Tables

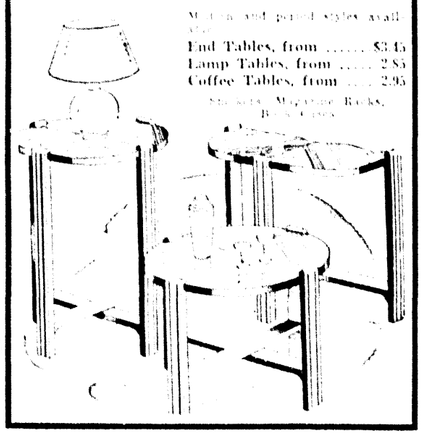

No Interest or Carrying Charges

ST. MARY'S BLANKETS
Pure Virgin Wool
From $9.75

DURRETT'S
117 St. John Phone 500 Monroe

• AT LEFT MONROE'S MOST MODERN AND UP-TO-DATE FUNERAL HOME

• PICTURE ABOVE SHOWS RECEPTION ROOMS

• LARGE ROOMY CHAPEL

AN INSTITUTION OF SERVICE

DAY OR NIGHT
AMBULANCE
TO AND FROM HOSPITAL

LARGE CHAPEL

Complete Casket Display

GUEST ROOM
SLEEPING ACCOMMODATIONS

Lady Attendant
AVAILABLE AT ALL TIMES—RESIDES ON PREMISES

DAVIS-LAWHEAD
BURIAL POLICY
Backed by
FIRST NATIONAL LIFE INSURANCE COMPANY
HOME OFFICE: NEW ORLEANS

Capital Surplus and Reserve in Excess of $700,000 for Protection of Policyholders

Annual Premium Income Over $1,000,000

First National funeral policies provide for a complete funeral and also a liberal cash benefit. Policy is payable regardless of where you may be living at time of death. Have First National agent explain this most liberal policy to you.

The Public Is
CORDIALLY INVITED
To Attend The
FORMAL OPENING
OF MONROE'S MODERN UP-TO-DATE FUNERAL HOME

SUNDAY - - - MONDAY
NOV. 3rd NOV. 4th

Since 1929 the DAVIS-LAWHEAD Funeral Home has served the people of Monroe and Northeast Louisiana with utmost understanding and reliable knowledge, always able to make families serene and peaceful in their moment of sorrow because of the sympathetic service given by every member of their organization.

You are invited to visit and inspect Monroe's most modern funeral home—no expense has been spared—no improvement has been omitted.

DAVIS-LAWHEAD FUNERAL HOME

1008 Jackson Street Phone 2020 Day or Night

"Our Service Rendered---Always Remembered"

Congratulations and Best Wishes

to

DAVIS-LAWHEAD FUNERAL HOME

You have a beautiful establishment and we are pleased to have furnished some of its beautiful furnishings.

DIXIE BEDDING & FURNITURE CO.
Ninth and Washington Sts. Phone 362

TRY TO DUPLICATE THIS VALUE
IF YOU CAN!

10S464 • 10 Tubes, including two heater cathode rectifier tubes and tuning beacon tube, with exclusive Zenith full 64 position Radiorgan tone mastery device.

Trade in your old radio. Zeniths priced from ... $16.95

EASY TERMS

ZENITH WITH THE FULL 64 POSITION Radiorgan

No Interest or Carrying Charge

DURRETT'S

117 St. John, Monroe 200 Trenton, West Monroe

ONLY ZENITH HAS THE RADIORGAN

FARM PRODUCTS FACE NO BOOM

Not Likely To Experience War Spurt In Louisiana, Pair Writes

BATON ROUGE, Nov. 2.—(AP)—Prices of Louisiana farm products have not experienced a war boom and are not likely to do so, two Louisiana State University economists have concluded.

P. G. Homeyer and C. A. Boonstra wrote in "The Louisiana Rural Economist," published by the university's press, that the sharp increases in the price of sugar and other commodities immediately after the outbreak of hostilities was short-lived and apparently caused by memory of the high prices created by the first World war.

Cotton prices went up a cent within a week in September, they found, largely because of speculative buying. They declined and spurted again in November because of "a high rate of domestic mill consumption, increasing industrial activity, government loan policy and greater foreign demand," the authors concluded. However, with the progressive destruction of the European market the price declined again.

"Some price increase may result from the increased domestic consumption caused by the rise in industrial production," the article continued, "but other price influencing prospects, such as exports, are decidedly unfavorable."

Sugar prices, as in the last war, spurted at the outset. Then they dropped when the president temporarily removed the quota restrictions and have drifted steadily lower.

"Present sugar stocks approach the largest in world history, and world outlets for exporting countries are badly dislocated by the war," Boonstra and Homeyer wrote. "Domestic sugar prices in the coming year will be largely dependent upon the action of the federal government. * * * However, should the troubles in the far east interfere with sugar shipments from the Philippines, domestic sugar prices would be strengthened considerably."

Rice prices, which went through a similar cycle, will probably be supported during the coming year by "more favorable domestic demand conditions," the authors concluded.

Cattle prices are above the pre-war level, they said, and "increased industrial activity will maintain demand and price for cattle throughout the winter."

Remarking that the general price outlook for the farm products of Louisiana is not bright, the economists said, "Chief hope for improvement is placed on the possibility of a general rise in all prices, the improved domestic market resulting from the industrial boom, and the alternative employment opportunities offered to farmers by the defense activities. * * * Neither a drastic general inflation nor a cost of living rising faster than wages or profits appears likely until the point of full employment is approached."

IT'S HAPPENED TO OTHERS

GUILFORD COLLEGE, N. C.—(AP)—"Aunt Lucy" Bailey, 65-year-old negro woman, told deputy sheriffs she "got blessed out of $28" by a couple of gypsy women.

They offered to bless money to cast out evil spirits and counseled her to gather up her savings in a sack. The ritual took place and the pair departed.

Later "Aunt Lucy" discovered the gypsies had exchanged "right before my eyes" her sack of money for an assortment of papers, washers, bolts and the like.

ANIMAL TRAINER AWARDED MEDAL

Among 25 Persons Honored By Carnegie Hero Fund Commission

PITTSBURGH, Nov. 2.—(AP)—An animal trainer who saved the life of a man attacked by four untrained lions was one of 25 persons sent medals by the Carnegie hero fund commission today in recognition of heroic acts.

The trainer, Joseph R. Arcaris, 31, of Nashua, N. H., went to the rescue of Chester Czaja, a caretaker, after the lions sprang upon Czaja in an enclosure at Fort Lauderdale, Fla., last February 9.

Bitten by the enraged beasts, Czaja lay bleeding and unconscious. Arcaris, who had not worked with the lions, entered the enclosure armed only with a stick. The trainer beat the lions with the stick, breaking part of it off, and held the animals back until men outside the enclosure chased them into cages by firing blank cartridges. Czaja was seriously injured, but recovered.

Arcaris was awarded a bronze medal. The 25 medals and in many instances monetary awards bestowed by the commission at its fall meeting went to persons in 14 states, the District of Columbia and Canada.

The medals commemorate the saving of 27 lives—19 from drowning, six from burning, one from suffocation and the one from the lions' attacks. In two cases where heroes lost their lives, the awards were sent to relatives.

AVIATION INSTRUCTOR IS ADDED AT COLLEGE

F. I. Cobb of Austin, Tex., has been engaged as an aviation instructor at Northeast Junior College to have charge of the training of 10 students in the primary flight school, F. L. Severance, chief instructor, announced yesterday. Other instructors are Scott Tibbs and F. F. Pitts.

Three advanced students have completed stage A in their training, Mr. Severance said. He added that seven of 10 parachutes for the flight school have arrived.

SHOWER GIVEN FOR RETIRING OFFICER

CHOUDRANT, Nov. 2.—(Special)—A handkerchief shower was given Miss Doris McCorkle, retired president of the Baptist Woman's Missionary Society, following the monthly business meeting of the society in the home of Mrs. T. C. Pipes, president.

Refreshments were served to Mrs. H. M. Bagly, Mrs. Marie Capps, Mrs. T. B. Alderson, Mrs. L. Kirkland, Mrs. R. W. Kemp, Mrs. Jewel Aswell, Mrs. Lee Hester, Mrs. W. A. Sanderson, Mrs. O. W. Hogan, Mrs. Jim Taylos, Mrs. L. D. Allen, Mrs. C. L. Faulkner, Mrs. Dowis Whitman, Mrs. T. C. Pipes, Misses Ola, Iva and Doris McCorkle.

WINTER WHEAT CROP HAS FAVORABLE START

CHICAGO, Nov. 2.—(AP)—The 1941 United States winter wheat crop is off to a generally favorable start, reports of Chicago crop experts, who have just completed their annual fall surveys, showed today.

Acreage was estimated to be slightly larger than a year ago while the condition of wheat plants is much better, the reports indicated. The 1940 crop got an unusually poor start due to a late summer, fall and early winter drouth but made a phenomenal recovery in the spring.

MERCHANT MARINE OF SWISS STOPPED

BERN, Switzerland, Nov. 2.—(AP)—Landlocked Switzerland's entire seagoing merchant marine, totaling 17 freighters, found itself harbor bound today because of the Italian-Greek war.

The Swiss chartered the freighters about a year ago for operation under the then neutral Greek flag. They had British permission to pass Gibraltar and Italian permission to unload cargo at Genoa for rail transport to Switzerland. Now Greece is a belligerent.

The Swiss war transport office announced that "due to recent events" and "until further notice" the freighters plying between New York and Genoa must remain idle.

Negotiations are underway with Britain and Italy, however, for special treatment for these ships.

DURRETT'S **VALUES** SAVE YOU MONEY!

To Make Your Home More Comfortable

Streit Slumber Chair

The most comfortable chair in the world. A style and color to please you. Matching ottoman with every chair.

from $44.95

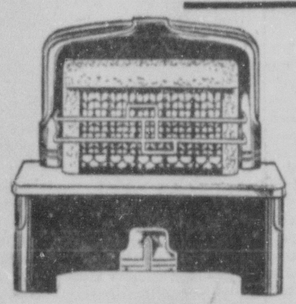

HEATERS

Heating Equipment

Heaters, fire sets, andirons. See our complete line of fine merchandise at low cost.

Bath Heaters $1.95

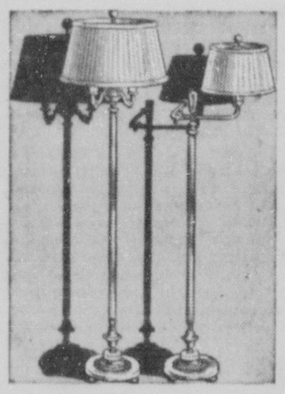

LAMPS

Floor, bridge, table, desk and boudoir lamps—a variety of styles at a wide range of price.

7-Way Floor Lamp $6.95

Purrey Blankets

Made by Nashua

$5.95

6½'x7'

Made wholly of special synthetic fibers—rayon, except for a small amount of wool.

Occasional Tables

Modern and period styles available.

End Tables, from $3.45
Lamp Tables, from 2.85
Coffee Tables, from 2.95

Smokers, Magazine Racks, Book Cases

No Interest or Carrying Charges

ST. MARY'S BLANKETS
Pure Virgin Wool
From $9.75

DURRETT'S
117 St. John Phone 500 Monroe

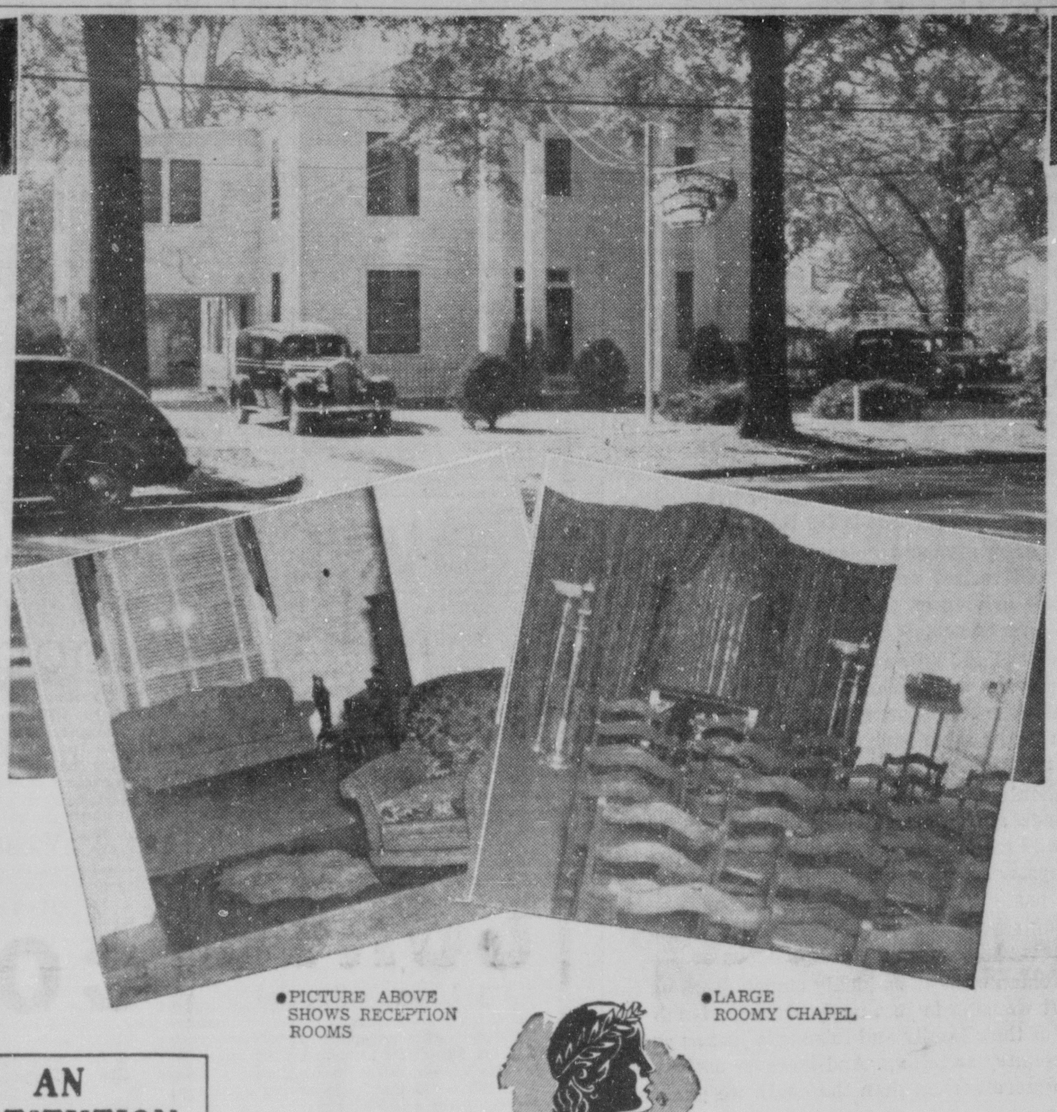

• AT LEFT MONROE'S MOST MODERN AND UP-TO-DATE FUNERAL HOME

• PICTURE ABOVE SHOWS RECEPTION ROOMS

• LARGE ROOMY CHAPEL

AN INSTITUTION OF SERVICE

DAY OR NIGHT
AMBULANCE
TO AND FROM HOSPITAL

LARGE CHAPEL

Complete Casket Display

GUEST ROOM
SLEEPING ACCOMMODATIONS

Lady Attendant
AVAILABLE AT ALL TIMES—RESIDES ON PREMISES

DAVIS-LAWHEAD
BURIAL POLICY
Backed by
FIRST NATIONAL LIFE INSURANCE COMPANY
HOME OFFICE: NEW ORLEANS

Capital Surplus and Reserve in Excess of $700,000 for Protection of Policyholders

Annual Premium Income Over $1,000,000

First National funeral policies provide for a complete funeral and also a liberal cash benefit. Policy is payable regardless of where you may be living at time of death. Have First National agent explain this most liberal policy to you!

The Public Is
CORDIALLY INVITED
To Attend The

FORMAL OPENING

OF MONROE'S MODERN UP-TO-DATE FUNERAL HOME

SUNDAY - - - MONDAY
NOV. 3rd NOV. 4th

Since 1929 the DAVIS-LAWHEAD Funeral Home has served the people of Monroe and Northeast Louisiana with utmost understanding and reliable knowledge, always able to make families serene and peaceful in their moment of sorrow because of the sympathetic service given by every member of their organization.

You are invited to visit and inspect Monroe's most modern funeral home—no expense has been spared—no improvement has been omitted.

DAVIS-LAWHEAD FUNERAL HOME

1008 Jackson Street Phone 2020 Day or Night

"Our Service Rendered---Always Remembered"

Monroe Morning World

ESTABLISHED OCTOBER 20, 1888, BY ROBERT EWING
Published Every Morning Except Monday by
NEWS-STAR—WORLD PUBLISHING CORPORATION
110-114 North Second Street

JOHN D. EWING, President — WILSON EWING, Publisher

SUBSCRIPTION RATES

	Daily and Sun. News-Star	Daily and Sun. Combination	Daily and Sun. World
Week	20c	20c	20c
1 Month	75c	1.15	1.15
3 Months	2.25	3.75	3.25
6 Months	4.50	7.50	4.50
1 Year	9.00	15.00	9.00

Member Audit Bureau of Circulation

THE BRANHAM CO., National Advertising Representative, Offices: New York, Chicago, Atlanta, Dallas, Detroit, St. Louis, Kansas City, San Francisco and Los Angeles. Entered as second-class matter at the Monroe (La.) postoffice, December 10, 1929, under the Act of March 8, 1879

MEMBER OF THE ASSOCIATED PRESS

The Associated Press is exclusively entitled to the use for republication of all news dispatches credited to it or not otherwise credited in this paper and also to local news published herein.

The Monroe Morning World is an independent newspaper. It prints the news impartially. It supports what it believes to be right. It opposes what it believes to be wrong, without regard to party politics.

The Beam In Our Eye

We are appalled at the slaughter of civilians in Europe by indiscriminate bombing. How many men, women and children have been snuffed out in London and Berlin while going about their daily tasks, we do not know, though figures released from both countries show the toll in mounting thousands.

Meanwhile, the death toll of our own streets and highways has also mounted.

Yesterday we witnessed another tragic automobile accident in Monroe. Two nights ago there was another; a week ago a hit-run driver killed a man in our city limits; two weeks ago the lives of four young persons were snuffed out in another; on the first day of school a 6-year-old child was killed in another. Indeed, the toll of lives claimed in automobile accidents in Monroe is far too great.

It is time for every man and woman who drives an automobile to stop and reflect upon the terrible loss of life caused by careless driving on the part of some motorists. The next victim may be you.

The national toll is just as appalling as that here. A total of 23,830 persons were killed on the highways of the nation during the first nine months of the year. That is 1,500 more than in the same period last year, the National Safety Council reports.

Motorists should be particularly careful when driving by school grounds and when passing buses. One never knows when a child may dart out into the street after a ball, or when a youngster may cross in front of a bus without waiting for it to pass on. The same 10-mile-an-hour law that applies to passing school grounds should regulate automobiles passing buses which are unloading passengers.

The man, woman or child suddenly struck down on the highway without warning is just as dead as the bomb victim; the sorrow of their family and friends is just as great; the loss to the country as telling. And however useless war may be, it is no more useless than the death we permit to stalk our streets.

The season of slippery pavements and rain-dimmed windshields is upon us. Don't let death thumb a ride in your car!

EMPLOYMENT PREDICTIONS

Reporting that employment outside of agriculture increased 600,000 in September for a total of 1,000,000 in the last two months, Secretary of Labor Perkins predicts that 6,000,000 additional workers will be employed by next September. This is heartening news to hand out on the eve of a national election.

But those who jump to the conclusion that this September gain in factory employment and payrolls, the greatest "with few exceptions in any single month since 1919," is to be credited to the expanding national defense program should guess again. Secretary Perkins is at pains to upset any such misconceptions. Although the rise in factory jobs "was the major factor in contributing to the current gain," she states that the increase "is by no means confined" to the primary defense industries. These, Miss Perkins shows, have taken on fewer workers than what she calls the "secondary" defense industries.

This effort to minimize the effect of the defense program on employment is disingenuous. For while in the first category Miss Perkins included shipbuilding and aircraft and ordnance manufacture, in the second she put the iron and steel and chemical industries. According to the secretary these secondary defense industries are "primarily engaged in supplying civilian needs, but also supplying semi-finished products for primary defense industries."

But if at the moment they are primarily engaged in meeting civilian needs it is because of efforts to increase private inventories before defense orders absorb the greater part of production.

Defense expenditures are not a solid base on which to build genuine prosperity. The thing that stands out in all this is that defense contracts, stimulating production, have produced results markedly more prompt and effective than pump-priming expenditures running also into billions.

This raises questions as to what might have been had the administration permitted business to go ahead instead of resorting to economic experimentations in its recovery program. Does this explain why the labor department plays down the effect of defense expenditures?

In spite of wars and rumors of wars the world—according to one commentator—is showing some improvement. They don't sing "Trees" over the radio any more.

Agents for the sideshows, on the lookout for the bizarre, would like to get in touch with a voter whose support was won by a loud-speaker truck.

A new miracle of the chemists' laboratories is the turning of milk into wine—and who knows: with a churn, the boys might have brandy.

WE FAVOR THESE PROJECTS FOR MONROE:
Adequate Sanitary Sewerage.
Restocking Fishing Streams.
Municipal Civic Center.
City Beautification Program.

• BRUCE CATTON IN WASHINGTON

(This is the last of three sectional pre-election roundups.)

WASHINGTON—Most uncertain of all the presidential battlegrounds this year is the east.

One thing does seem apparent. The candidate who gets the bulk of the eastern electoral votes will almost certainly win the election.

Latest reports here have the Willkie people encouraged about New York state and the Roosevelt people blue. Even so, the state is still considered very much in the doubtful class.

By all reports, the traditionally heavy Republican vote upstate is going to be heavier than ever this year. At the same time the Democrats appear likely to get something less than their usual top-heavy majority in New York City. Two fairly reliable estimates say (a) that Willkie will "come down to the Bronx" with an up-state majority of 750,000 votes or better, and (b) that Roosevelt will be hard-pressed to run up that big majority within the metropolis.

Fish Has Fight On His Hands

New York's senatorial fight is a scrap between Senator James Mead, a strong New Dealer, and Congressman Bruce Barton, one of the Willkie inner circle. Outcome of this fight probably depends pretty largely on the presidential vote.

An interesting minor contest in the state involves Congressman Ham Fish, most vocal of the House isolationists. Fish has served 10 straight terms in the House, but is getting more of a fight than usual from Republicans in his district who don't like his isolationism.

Fish's Democratic opponent is Hardy Stockholm.

Maine and Vermont seem certain to follow the course of 1936, and will probably be joined by New Hampshire. The Democrats have run into trouble in Massachusetts, where the president's pro-British policy is not over-popular. In that state, however, the Democrats are aided by a powerful state ticket.

Senator David Walsh is running for reelection, and has been a potent vote-getter for many years. He is an isolationist and has fought the Roosevelt foreign policy but is now off the reservation. With him on the state ticket is another candidate with heavy voter-appeal—Attorney General Dever, who cracked the Republican landslide of two years ago and who is now running against Governor Leverett Saltonstall.

F. D. R. Leads In New Jersey

Connecticut likewise is considered debatable ground—the only New England state, by some ways of figuring, in which the Democrats have an edge. Democratic Senator Francis T. Maloney, a first-termer, is running here against Republican Paul L. Cornell.

Roosevelt is given the advantage in New Jersey, though by no such margin as was his in 1936.

Republicans are banking on Senator Warren Barbour, seeking reelection with Jimmy Cromwell as his Democratic opponent, to help the national ticket. Former Navy Secretary Charles Edison is the Democrats' candidate for governor. He's opposed by Robert C. Hendrickson.

Pennsylvania, too, could go either way, with the Republicans slightly more hopeful than the Democrats since John Lewis' speech. Figuring is that of all union groups the Pennsylvania miners are most likely to follow Lewis' lead, and that his influence may tip the state into the Willkie column. Senator Joe Guffey seeks reelection against Republican Jay Cooke.

JIMMIE FIDLER In Hollywood

HOLLYWOOD, Nov. 2—Mickey Rooney, I'm convinced, will always remain a natural, unspoiled young man. That's because he's right inside—way down deep inside where his heart is located.

For example, whenever we meet he always addresses me as "Mister Fidler." Now I don't give a hoot about dignity and being called "Mister." Most people call me Jimmie (when they're not using unrepeatable names). It would be perfectly okay for young Rooney, whom I've known for years, to call me Jimmie, too.

But the fact that Mickey, despite his position as the current best success star, still retains the basic respect to address a man many years his senior as "Mister" calls for approval.

Nor does his sense of humbleness end there. He always refers to his maternal parent as "Mother," and he speaks that word with respect. He says "sir" to older men and "ma'am" to women. He stumbles over his own feet to open doors for ladies. He could—but never does—bemean or speak down to servants, waiters, doormen, and such menial workers.

Now Mickey has had little schooling. Raised in a vaudeville trunk, he might be expected to be rough and unpolished. Running from prospects to rumor, he could even be excused for "going Hollywood."

But he has done nothing to be "excused" for. He has kept his feet firmly on the ground. His brain is clear. His heart is right. And believe me, in this town of too many freak kids, Mickey is a tonic I can take often—even if it does embarrass me to be addressed as "Mister."

Cuff notes: It's supposed to be a secret, but Paul Kelly and Claire Owen, M-G-M stock actress, have ordered wedding announcements for January 1. . . . Thanks to that "Brigham Young" performance, Dean Jagger will be biographied in the '41 edition of "Who's Who." . . . Wot's this ancient Bing Crosby bidding heavy dough for an interest in the Boston Bees? . . . Fritz Lang, megging 20th's "Western Union," has posted iron-clad bans against political discussion on the set—troupe sentiment became so hysterical that all the emoting was being done between scenes. . . . Anita Louise and new hubby Buddy Adler trek for New York next week on a belated honeymoon. . . . Director Al Hall, Lucille Ball's ex-fiance, now makes no secret of his yen to alter-trek with Maxine (Diana's sister) Lewis.

Short true story: Six years ago, Erwin Kaiser was one of the most popular actors in Berlin. Then came Hitler's rise to absolute power—and disaster. Kaiser, making the mistake of expressing his disapproval of National Socialism, was ousted from the theater, brutalized by Gestapo agents and finally hounded over the Swiss frontier without a penny of the considerable fortune he had saved. After a year of almost incredible hardship in Switzerland, he finally received a quota number and came to America—but not to a life of ease. Unable to speak English, he could not get work in the theater, and the odd jobs that he picked up from time to time barely suffered to keep him alive. Then, a month ago, the tide turned. Kaiser landed his first screen role, a bit part in Columbia's "Escape to Glory." He's playing a Nazi spy!

The Hollywood parade: Gene Raymond, hero Mr. Raymond won male admiration when, after a female theater party from Brooklyn refused his request that she remove her hat, he calmly removed it himself. . . . George Brent, paradox. Mr. Brent, with utter disregard for logic, devotes considerable off-screen time to two major activities: (1) Giving interviews on his aversion to crowds and society, and (2) trapping the rhumba in Hollywood's most crowded night spots. . . . George O'Brien, pioneer. After extensive research, Mr. O'Brien, who first hoisted his muscular chest to the camera 17 years and eight months ago, has been firmly established as the screen's original strip-tease artist.

It's a hit picture when: The star, all smiles, leaves the preview theater via the front door—instead of a side exit. . . . "Yes-men" surrounding the producer are pushed aside by critics whose opinions really mean something. . . . The studio press department decides high-pressure ads won't be needed. . . . The stars and director, after reading the reviews, threaten to break their contracts unless their pay is upped. . . . Every other producer immediately orders his writers to copy it.

A chuckle from Universal's "Trail of the Vigilantes" location: Mischa Auer was before the cameras, doing a scene which called for considerable arm-waving. "Cut," shouted Director Alan Dwan, midway through the take. "You're hamming it too much, Mischa . . ." "Hamming, hell!" roared Mr. Auer. "There's a wasp up my sleeve!"

(Distributed by McNaught Syndicate, Inc.)

SO THEY SAY

The world may surrender itself to hatred, but music will outlive hate. Nothing can hurt art.—Fritz Kreisler, violin master.

I, myself, never get mad.—Mayor LaGuardia of New York.

You cannot appease the unappeasable.—Ambassador to France William Bullitt.

Democracy is a way of life as well as a kingdom of rights.—Dr. Clarence A. Dykstra, draft director.

BARBS

Men may be conscripted if they are no more than five feet tall. This nation doesn't mean to overlook any Napoleons.

If all the angles were placed end to end, it would be Sunday.

Kangaroos are rapidly decreasing in Australia, but American pedestrians still have the jump on them.

A. Clauson, Racine, Wis., man had a $100 bass drum until a thief spotted it and beat it.

THREE TO FACE TRIAL IN U. S. COURT MONDAY

NEW ORLEANS, Nov. 2—(AP)—Trial of two alleged gambling house operators of Lake Charles and a Lake Charles tax consultant on charges of violating the income tax law is scheduled to open Monday in federal district court here.

The defendants are H. A. Mitchem and C. M. Lewis, described as the operators of the "Mitch and Louie" Club at Lake Charles and George W. Woodard, the tax consultant.

The defendants were indicted by the federal grand jury here on September 18, 1939. The indictment includes four counts.

LANIER HUNT TO LECTURE AT JUNIOR COLLEGE HERE

Lanier Hunt will give a lecture at the Northeast Junior College at 2:30 p.m. Wednesday on the subject, "Bloom In The South," it was announced by officials of the Monroe Garden club.

A small admittance fee will be charged. The public is invited to attend.

BELIEVE IT OR NOT By Ripley

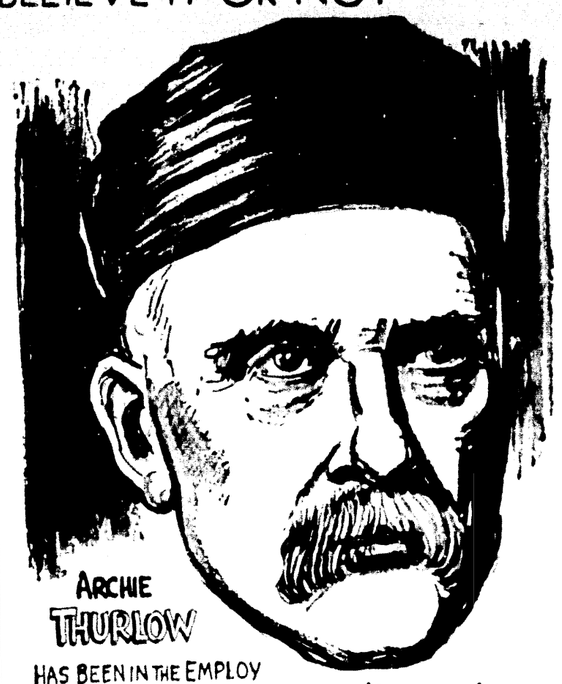

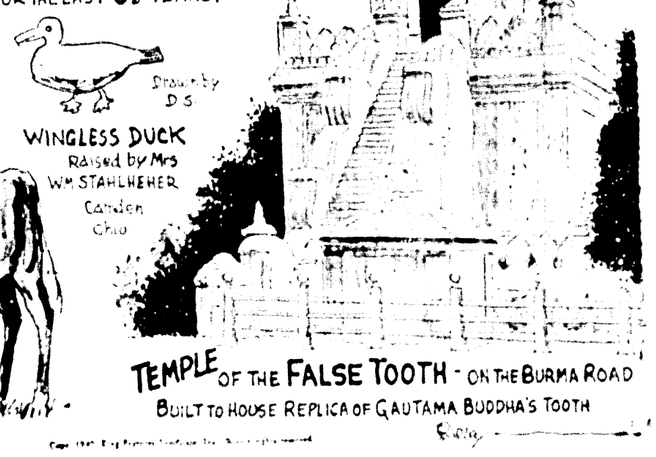

EXPLANATION OF YESTERDAY'S CARTOON
ALL ITEMS SELF-EXPLANATORY
(Copyright, 1940, King Features Syndicate, Inc.)

Human Side Of The News

By EDWIN C. HILL

(Copyright, 1940, by King Features Syndicate, Inc.)

Young people around the draft age have not only missed a lot. I do show shops. Instances many of them and rather resent going into that. I recall American Vaudeville, Pa as Mr. Gilbert says it is in his hope Life and Times of Sir Douglas Gilbert, book. Dunn . . . Mr. G. Bolton Rowe, Bitzer . . . Mr. G. Bolton Rowe, not before in the history of White version of some of the slightest p Rowe. He and I just can't get over the ones that were popular . . . when idea that we the people, away back in the Jazz Age, the Gay Nineties, the high-stick days, had a lot more fun than we have now.

There can scarcely be a doubt of it. The world was certainly a gayer place before the turn of the century. Perhaps much hate Mr. Gilbert only made a stop of tender reference to it, but there has been an undertone of gaiety about it. Not that life was sentimental. His book is a brisk history sophisticated, somewhat cynical, but not a mournful book.

At Rogers the other day, an old-timer told a story of "The Dude Detective," one of the best of the vaudeville sketches of about 50 years ago. Everybody present had a favorite song and dance team, gagster, xylophone player, "rube" or clog dancer, and I believe there was a tear or two shed for a favorite trick mule—names already dear to the youngsters of today. Mr. Gilbert has done well to place them in the footlights again at a time when America "fills the arms of destiny." We don't seem to know where we're going, but it does seem important that we do not jettison too much of our treasured past.

We could fill the rest of this space with the roster of Nora Bayes, Eva Tanguay, Bert Williams, Nat M. Wills, La Belle Titcomb, Pat Rooney, the four Cohans, Fanny Ward, Alexander Herman Lew Fields, McIntyre and Heath, Harrison and Hart, Elsie Janis, Monroe and Mack, Primrose and West, Marie Tempest and a multitude of others from Mr. Gilbert's book, and every one would be a bell-ringing name for anybody with a bulge in the midriff or a touch of frost above the ears.

Yes, we could find room for some of them and rather resent going into that. Bert Williams, Nat M. Wills, Eva Tanguay, Fanny Ward, Alexander Herman Lew Fields, McIntyre and Heath, Harrison and Hart, Elsie Janis, Monroe and Mack, Primrose and West, Marie Tempest and a multitude of others from Mr. Gilbert's book, and every one would be a bell-ringing name for anybody with a bulge in the midriff or a touch of frost above the ears.

"The performers, forced to dress to match Albee's million-dollar theaters (which were too large for comedy), looked no different to the audiences, who could see tuxedos anywhere and for nothing. Anyway the customers stopped coming. Had they liked the new type of presentations better than the old, possibly they would have been coming yet."

Sunday School Lesson

Uniform Sunday School Lesson for November 10.

Text: Luke 6:27-38

By William E. Gilroy, D. D.

(Editor of Advance)

This lesson on the Golden Rule comes with a deep and tremendous challenge to us in the times in which we are living. To love our enemies, to bless them that curse us, and to turn the other cheek to him who smites the one, is a teaching that is not easy to follow in a world at war and in a world in which our own country is threatened with a violence that now assails other lands and peoples.

It is obvious that there is some limit of practical common sense to this idealistic teaching. If one followed the injunction of the lesson, "Give to everyone that asketh thee," there would very soon be nothing to give.

The ultra-pacifist would say that we must follow these teachings literally, regardless of consequences to ourselves and regardless even of the sweeping away of our government and its free democratic institutions. It is a principle of martyrdom for individuals and governments.

Few follow an interpretation that leads to such an illogical, impractical, and disastrous end. Nevertheless, to disregard this teaching and nullify it, making it of no account, is as false as to interpret it with complete literalness.

Our lesson is a lesson for Armistice Day, and if we look back to the first Armistice Day in 1918 and observe what has followed in the years since then, we can perhaps understand more clearly something of the meaning of this lesson.

If, in the settlement of the first World War, there had been more love for one's enemies, if there had been greater magnanimity, if there had been a greater purpose, such as Lincoln expressed, to "bind up the common wounds with malice toward none"—how different the course of the world might have been!

The treaty of Versailles, which has been so roundly condemned, was not such a bad treaty as treaties go. Its terms were very mild in comparison with what Germany is imposing on conquered countries and in comparison with what she is likely to impose if she should dominate the world. Yet, measured by the standard of the teaching of Jesus and the ideal of recovery of life and good relationships for all peoples, the treaty of Versailles was subject to much condemnation.

How different our history here in the United States would have been, following the Civil war, if Lincoln had lived and if his counsels and attitude of magnanimity had been followed!

Instead, what the country saw was the spirit of the carpet-bagger and exploiter grasping for himself the fruits of victory, and thereby in very large measure turning the physical victory into something of a moral and social defeat.

Perhaps it is along this line that we can best interpret the lesson. People are not likely to be dissuaded by a lesson like this from defending their homes from attack, and from upholding and defending their country against the threat of violence, aggression, and destruction.

Yet, the defense of our land depends not only upon firmness of resistance, but also on the spirit of that resistance. A nation that would be strong should not dissipate any of its strength in hatred.

The District of Columbia ranks 37th among the states in population.

OUR CHILDREN

By Angelo Patri

IT HAPPENED 22 YEARS AGO

Streets a Bedlam

Then, the meantime, as we prepared for the afternoon session, something stirred the air, as though great winds were sweeping through it. We stood still on the school steps and looked up at the sunny blue sky in time to see a small boy scramble out on the roof of his porch to shake out the folds of the flag. The sound of whistles in the harbor came faintly, then strongly, then a great roar, and all of the shops of the school district poured the news of Children's Hour, laughing, laughing to meet their parents with joy. The war was over. The boys would be coming home.

We would have peace once more. We could go about the business of living and open that closed room in our minds so that our hearts could feel freely again. The war was over, God be thanked.

Preparation Best Peace Safeguard

That was twenty-two years ago, but those of us who were swept along the city's streets by the pre-mad crowds live it again as of yesterday and we do not ever want to face the occasion for it again. We remember the griefs of those whose boys did not return. We remember the sick anxiety of the mothers whose boys were abroad. We remember and cannot forget the men who returned to spend the rest of their lives as broken vessels, laid on shelves in hospitals. We will not have that come again if it is possible to prevent it.

It seems to me that we are doing what is possible to keep us out of war when we prepare strongly for it. We have been forced to arm against an idea that might makes right. We are not as likely to live through another war and another Armistic Day if we have force sufficient to match and outweigh any force that threatens us.

We have had to bow to the old principle, "In times of peace prepare for war." Preparation is our best insurance for peace. One Armistice Day is enough for our calendar.

If your child shows signs of being too much the pivot of his own small world, help him by consulting Angelo Patri's booklet, "Your Child and Other People." Send for it, enclosing ten cents in coin. Address Angelo Patri, Child Psychology Department of the Monroe News-Star, Postoffice Box 75, Station O, New York, N. Y.

BRIDAL SUPERSTITION

Superstition holds it to be a harbinger of good luck for a bride to be carried across the threshold by the groom, as they enter their home for the first time.

WASHINGTON DAYBOOK

WASHINGTON—Capital folk:

(The National Police Academy, sponsored by the federal bureau of investigation, gives a 12-week course of intensive instruction in modern police methods to a group of 40 men three times a year. There is no tuition fee, but traveling and living expenses of students must be paid by some one other than the government.)

He was a heavy-set, dumpy deputy sheriff from the sagebrush country. He was terribly overweight and while it was expected that the NPA's daily hour of physical training would reduce his weight, in the ensuing weeks he became almost skinny.

His actions were called strange. Although he never missed a class, he never went to luncheon with his classmates and immediately the afternoon sessions were out he would hurry off by himself. The other members of the class dubbed him "the lone wolf"—made jokes about him, snickered behind his back.

Finally, the course was over and, on "graduation day," the Lone Wolf came into the office of the assistant director. He said: "There's something been worrying me. I know the fellows don't like me. They think I'm a queer guy, I guess. That's all right. I don't blame them. But I do feel kinda like some explanation was due you.

Tightened Belt

[illegible]

Pinning 'Em Down

[illegible]

Question Of Strategy

[illegible]

STAMP NEWS

By I. S. Klein

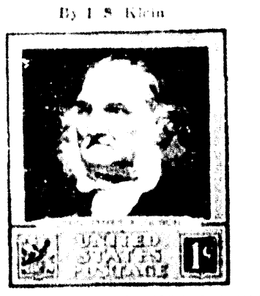

JOHN JAMES AUDUBON, "citizen of United States," is honored on the 1-cent stamp of design above, released for first-day sale at Francesville, La., April 8. The Audubon stamp is the first of the scientists group of the U. S. Famous Americans series.

The naturalist-artist was born in San Domingo in Haiti, educated in France and came to United States as a youth. He began his bird study as a boy, continued it during his residence in Pennsylvania. After his marriage to Lucy Bakewell, he tried several business ventures, failed in all of them. But he kept on sketching and painting birds.

He finally devoted all his time to bird study, traveling over America while his wife supported the family. Audubon paid his way by painting portraits. When he had painted 1650 pictures of birds, he went to England to find a publisher for his work.

Twelve years later his "Birds of America" was complete—435 plates of life-size, hand-painted bird portraits. Subscribers paid $1000 a set for 165 sets. Audubon also published a seven-volume "Ornithological Biographies," sold more than 1000 sets at $100.

Bible Thought

But will God in very deed dwell with men on earth? Behold, heaven and the heaven of heavens cannot contain thee; how much less this house which I have built. II Chronicles 6:18.

God is a circle whose center is everywhere, and its circumference nowhere. —Empedocles.

Monroe Morning World

FOUNDED OCTOBER 20, 1929, BY ROBERT EWING
Published Every Morning Except Monday by
NEWS-STAR—WORLD PUBLISHING CORPORATION
110-114 North Second Street

JOHN D. EWING, President — WILSON EWING, Publisher

SUBSCRIPTION RATES

	Daily and Sun. News-Star	Daily and Sun. Combination	Daily and Sun. World
Week	20c	30c	20c
1 Month	75c	1.25	75c
3 Months	2.25	3.75	2.25
6 Months	4.50	7.50	4.50
1 Year	9.00	15.00	9.00

Member Audit Bureau of Circulation

THE BRANHAM CO., National Advertising Representative, Offices: New York, Chicago, Atlanta, Dallas, Detroit, St. Louis, Kansas City, San Francisco and Los Angeles. Entered as second-class matter at the Monroe (La.) postoffice, December 10, 1929, under the Act of March 8, 1879

MEMBER OF THE ASSOCIATED PRESS

The Associated Press is exclusively entitled to the use for republication of all news dispatches credited to it or not otherwise credited in this paper and also to local news published herein.

The Monroe Morning World is an independent newspaper. It prints the news impartially. It supports what it believes to be right. It opposes what it believes to be wrong, without regard to party politics.

The Beam In Our Eye

We are appalled at the slaughter of civilians in Europe by indiscriminate bombing. How many men, women and children have been snuffed out in London and Berlin while going about their daily tasks, we do not know, though figures released from both countries show the toll in mounting thousands.

Meanwhile, the death toll of our own streets and highways has also mounted.

Yesterday we witnessed another tragic automobile accident in Monroe. Two nights ago there was another; a week ago a hit-run driver killed a man in our city limits; two weeks ago the lives of four young persons were snuffed out in another; on the first day of school a 6-year-old child was killed in another. Indeed, the toll of lives claimed in automobile accidents in Monroe is far too great.

It is time for every man and woman who drives an automobile to stop and reflect upon the terrible loss of life caused by careless driving on the part of some motorists. The next victim may be you.

The national toll is just as appalling as that here. A total of 23,830 persons were killed on the highways of the nation during the first nine months of the year. That is 1,500 more than in the same period last year, the National Safety Council reports.

Motorists should be particularly careful when driving by school grounds and when passing buses. One never knows when a child may dart out into the street after a ball, or when a youngster may cross in front of a bus without waiting for it to pass on. The same 10-mile-an-hour law that applies to passing school grounds should regulate automobiles passing buses which are unloading passengers.

The man, woman or child suddenly struck down on the highway without warning is just as dead as the bomb victim; the sorrow of their family and friends is just as great; the loss to the country as telling. And however useless war may be, it is no more useless than the death we permit to stalk our streets.

The season of slippery pavements and rain-dimmed windshields is upon us. Don't let death thumb a ride in your car!

EMPLOYMENT PREDICTIONS

Reporting that employment outside of agriculture increased 600,000 in September for a total of 1,000,000 in the last two months, Secretary of Labor Perkins predicts that 6,000,000 additional workers will be employed by next September. This is heartening news to hand out on the eve of a national election.

But those who jump to the conclusion that this September gain in factory employment and payrolls, the greatest "with few exceptions in any single month since 1919," is to be credited to the expanding national defense program should guess again. Secretary Perkins is at pains to upset any such misconceptions. Although the rise in factory jobs "was the major factor in contributing to the current gain," she states that the increase "is by no means confined" to the primary defense industries. These, Miss Perkins shows, have taken on fewer workers than what she calls the "secondary" defense industries.

This effort to minimize the effect of the defense program on employment is disingenuous. For while in the first category Miss Perkins included shipbuilding and aircraft and ordnance manufacture, in the second she put the iron and steel and chemical industries. According to the secretary these secondary defense industries are "primarily engaged in supplying civilian needs, but also supplying semi-finished products for primary defense industries."

But if at the moment they are primarily engaged in meeting civilian needs it is because of efforts to increase private inventories before defense orders absorb the greater part of production.

Defense expenditures are not a solid base on which to build genuine prosperity. The thing that stands out in all this is that defense contracts, stimulating production, have produced results markedly more prompt and effective than pump-priming expenditures running also into billions.

This raises questions as to what might have been had the administration permitted business to go ahead instead of resorting to economic experimentations in its recovery program. Does this explain why the labor department plays down the effect of defense expenditures?

In spite of wars and rumors of wars the world—according to one commentator—is showing some improvement. They don't sing "Trees" over the radio any more.

Agents for the sideshows, on the lookout for the bizarre, would like to get in touch with a voter whose support was won by a loud-speaker truck.

A new miracle of the chemists' laboratories is the turning of milk into wine—and who knows: with a churn, the boys might have brandy.

WE FAVOR THESE PROJECTS FOR MONROE:

Adequate Sanitary Sewerage.
Restocking Fishing Streams.
Municipal Civic Center.
City Beautification Program.

• BRUCE CATTON IN WASHINGTON

(This is the last of three sectional pre-election roundups.)

WASHINGTON—Most uncertain of all the presidential battlegrounds this year is the east.

One thing does seem apparent. The candidate who gets the bulk of the eastern electoral votes will almost certainly win the election.

Latest reports here have the Willkie people encouraged about New York state and the Roosevelt people blue. Even so, the state is still considered very much in the doubtful class.

By all reports, the traditionally heavy Republican vote upstate is going to be heavier than ever this year. At the same time the Democrats appear likely to get something less than their usual top-heavy majority in New York City. Two fairly reliable estimates say (a) that Willkie will "come down to the Bronx" with an up-state majority of 750,000 votes or better, and (b) that Roosevelt will be hard-pressed to run up that big majority within the metropolis.

Fish Has Fight On His Hands

New York's senatorial fight is a scrap between Senator James Mead, a strong New Dealer, and Congressman Bruce Barton, one of the Willkie inner circle. Outcome of this fight probably depends pretty largely on the presidential vote.

An interesting minor contest in the state involves Congressman Ham Fish, most vocal of the House isolationists. Fish has served 10 straight terms in the House, but is getting more of a fight than usual from Republicans in his district who don't like his isolationism.

Fish's Democratic opponent is Hardy Steeholm.

Maine and Vermont seem certain to follow the course of 1936, and will probably be joined by New Hampshire. The Democrats have run into trouble in Massachusetts, where the president's pro-British policy is not over-popular. In that state, however, the Democrats are aided by a powerful state ticket.

Senator David Walsh is running for reelection, and has been a potent vote-getter for many years. He is an isolationist and has fought the Roosevelt foreign policy but is now off the reservation. With him on the state ticket is another candidate with heavy voter-appeal—Attorney General Dever, who cracked the Republican landslide of two years ago and who is now running against Governor Leverett Saltonstall.

F. D. R. Leads In New Jersey

Connecticut likewise is considered debatable ground—the only New England state, by some ways of figuring, in which the Democrats have an edge. Democratic Senator Francis T. Maloney, a first-termer, is running here against Republican Paul L. Cornell.

Roosevelt is given the advantage in New Jersey, though by no such margin as was his in 1936.

Republicans are banking on Senator Warren Barbour, seeking reelection with Jimmy Cromwell as his Democratic opponent, to help the national ticket. Former Navy Secretary Charles Edison is the Democrats' candidate for governor. He's opposed by Robert C. Hendrickson.

Pennsylvania, too, could go either way, with the Republicans slightly more hopeful than the Democrats since John Lewis' speech. Figuring is that of all union groups the Pennsylvania miners are most likely to follow Lewis' lead, and that his influence may tip the state into the Willkie column. Senator Joe Guffey seeks reelection against Republican Jay Cooke.

JIMMIE FIDLER In Hollywood

HOLLYWOOD, Nov. 2.—Mickey Rooney, I'm convinced, will always remain a natural, unspoiled young man. That's because he's right inside—way down deep inside where his heart is located.

For example, whenever we meet he always addresses me as "Mister Fidler." Now I don't give a hoot about dignity and being called "Mister." Most people call me Jimmie (when they're not using unrepeatable names). It would be perfectly okay for young Rooney, whom I've known for years, to call me Jimmie, too.

But the fact that Mickey, despite his position as the current most successful star, still retains the basic respect to address a man many years his senior as "Mister" calls for approval.

Nor does his sense of humbleness end there. He always refers to his maternal parent as "Mother," and he speaks that word with respect. He says "sir" to older men and "ma'am" to women. He stumbles over his own feet to open doors for ladies. He could—but never does—berate or speak down to servants, waiters, doormen and such menial workers.

Now Mickey has had little schooling. Raised in a wardrobe trunk, he might be expected to be rough and unpolished. Rushing from poorness to riches, he could even be excused for "going Hollywood."

But he has done nothing to be "excused" for. He has kept his feet firmly on the ground. His brain is clear. His heart is right. And believe me, in this town of too many fresh kids, Mickey is a tonic I can take often—even if it does embarrass me to be addressed as "Mister."

Cuff notes: It's supposed to be a secret, but Paul Kelly and Claire Owen, M-G-M stock actress, have ordered wedding announcements for January 1. . . . Thanks to that "Brigham Young" performance, Dean Jagger will be biographied in the '41 edition of "Who's Who." . . . Wot's this anent Bing Crosby bidding heavy dough for an interest in the Boston Bees? . . . Fritz Lang, megging 20th's "Western Union," has posted iron-clad bans against political discussion on the set—troupe sentiment became so hysterical that all the emoting was being done between scenes. . . . Anita Louise and new hubby Buddy Adler trek for New York next week on a belated honeymoon. . . . Director Al Hall, Lucille Ball's ex-fiance, now makes no secret of his yen to altar-trek with Maxine (Diana's sister) Lewis.

Short true story: Six years ago, Erwin Kalser was one of the most popular actors in Berlin. Then came Hitler's rise to absolute power—and disaster. Kalser, making the mistake of expressing his disapproval of National Socialism, was ousted from the theater, brutalized by Gestapo agents and finally hounded over the Swiss frontier without a penny of the considerable fortune he had saved. After a year of almost incredible hardship in Switzerland, he finally received a quota number and came to America—but not to a life of ease. Unable to speak English, he could not get work in the theater, and the odd jobs that he picked up from time to time barely sufficed to keep him alive. Then, a month ago, the long lane had its inevitable turning. Kalser landed his first screen role—a lush one—in Columbia's "Escape to Glory." He's playing a Nazi spy!

The Hollywood parade: Gene Raymond, hero. Mr. Raymond won male admiration when, after a female theater patron haughtily refused his request that she remove her hat, he calmly removed it himself. . . . George Brent, paradox. Mr. Brent, with utter disregard for logic, devotes considerable off-screen time to two major activities: (1) Giving interviews on his aversion to crowds and society, and (2) tripping the rhumba in Hollywood's most crowded night spots. . . . George O'Brien, pioneer. After extensive research, Mr. O'Brien, who first bared his muscular chest to the cameras 17 years and eight months ago, has been firmly established as the screen's original strip-tease artist.

It's a hit picture when: The star, all smiles, leaves the preview theater via the front door—instead of a side exit. . . . "Yes-men" surrounding the producer are pushed aside by critics whose opinions really mean something. . . . The studio press department decides high-pressure ads won't be needed. . . . The stars and director, after reading the reviews, threaten to break their contracts unless their pay is upped. . . . Every other producer immediately orders his writers to copy it.

A chuckle from Universal's "Trail of the Vigilantes" location: Mischa Auer was before the cameras, doing a scene which called for considerable armwaving. "Cut," shouted Director Alan Dwan, midway through the take. "You're hamming it too much, Mischa . . . ." "Hamming, hell!" roared Mr. Auer. "There's a wasp up my sleeve!"

(Distributed by McNaught Syndicate, Inc.)

SO THEY SAY

The world may surrender itself to hatred, but music will outlive hate. Nothing can hurt art.—Fritz Kreisler, violin master.

I, myself, never get mad.—Mayor LaGuardia of New York.

You cannot appease the unappeasable.—Ambassador to France William Bullitt.

Democracy is a way of life as well as a kingdom of rights.—Dr. Clarence A. Dykstra, draft director.

BARBS

Men may be conscripted if they are no more than five feet tall. This nation doesn't mean to overlook any Napoleons.

If all the autos were placed end to end, it would be Sunday.

Kangaroos are rapidly decreasing in Australia, but American pedestrians still have the jump on them.

A. Clauson, Racine, Wis., man had a $100 bass drum until a thief spotted it and beat it!

THREE TO FACE TRIAL IN U. S. COURT MONDAY

NEW ORLEANS, Nov. 2.—(AP)—Trial of two alleged gambling house operators of Lake Charles and a Lake Charles tax consultant on charges of violating the income tax law is scheduled to open Monday in federal district court here.

The defendants are H. A. Mitchem and C. M. Lewis, described as the operators of the "Mitch and Louie" Club at Lake Charles and George W. Woodard, the tax consultant.

The defendants were indicted by the federal grand jury here on September 18, 1939. The indictment includes four counts.

LANIER HUNT TO LECTURE AT JUNIOR COLLEGE HERE

Lanier Hunt will give a lecture at the Northeast Junior College at 2:30 p.m. Wednesday on the subject, "Bloom In The South," it was announced by officials of the Monroe Garden club.

A small admittance fee will be charged. The public is invited to attend.

BELIEVE IT OR NOT By Ripley

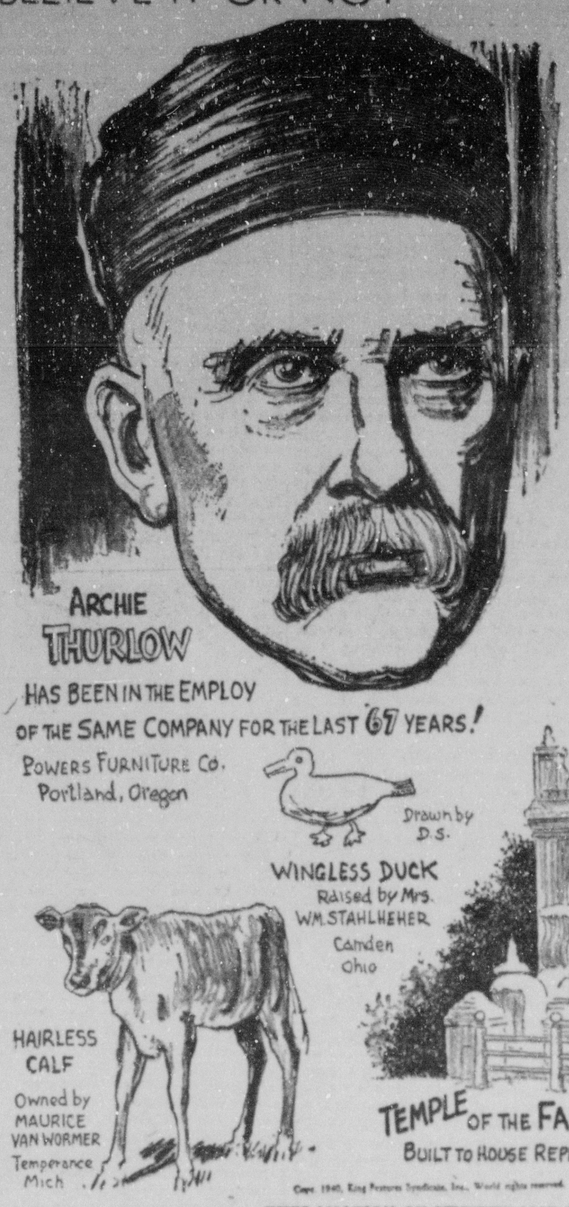

EXPLANATION OF YESTERDAY'S CARTOON
ALL ITEMS SELF-EXPLANATORY
(Copyright, 1940, King Features Syndicate, Inc.)

Human Side Of The News

By EDWIN C. HILL

(Copyright, 1940, by King Features Syndicate, Inc.)

Young people of around the draft age have certainly missed a lot. I couldn't help feeling sorry for them as I read "American Vaudeville, Its Life and Times," by Douglas Gilbert, out today under the banner of Whittlesey House. I just can't get over the idea that we the people, away back in the happy slapstick days, had a lot more fun than we have now.

There can scarcely be a doubt of it. The world was certainly a pleasanter and safer place to live in. There surely wasn't so much hate. Mr. Gilbert pulls many a stop of tender retrospect as he gathers his men in motley under a wan, ghostly spotlight. Not that he's over-sentimental. His book is a brisk brightly sophisticated, workmanlike chronicle put it's still a nostalgic book.

At luncheon the other day, an old-timer told a story of "The Dude Detective," one of the best of the vaudeville comics of about 30 years ago. Everybody present had a favorite song and dance team, gagster, semicomic, "plantation four," or clog dancer, and I believe there was a tear or two shed for a famous trick mule—names already dust to the youngsters of today. Mr. Gilbert has done well to place them before the footlights again at a time when America "fills the sails of destiny." We don't seem to know where we're going, but it does seem important that we do not jettison too much of our treasured past.

We could fill the rest of this space with the roster of Nora Bayes, Eva Tanguay, Bert Williams, Nat M. Mills, La Belle Titcomb, Pat Rooney, the four Cohans, Fanny Ward, Alexander Herman Lew Fields, McIntyre and Heath, Harrigan and Hart, Elsie Janis, Monroe and Mack, Primrose and West, Marie Tempest and a multitude of others from Mr. Gilbert's book, and every one would be a bell-ringing name for anybody with a bulge in the midriff or a touch of frost above the ears.

You also will find here your favorite show shop, "palaces," many of them, and rather rowdy joints at that, as Mr. Gilbert sets forth in his chapter on "Dumps, Slabs and Honky-tonks." But even in Mr. Gilbert's frank re-run of some of their roughest foolery, they could be viewed without blushes against the backdrop of some of our modern burlesque.

In fact, they seem comparatively innocent when you think of some of the more subtle and pervasive lubricity of the theater today. It was hell-roaring, vital, variegated, free-swinging, shirt-sleeve slapstick America that was channeled into Mr. Gilbert's "dumps" of treasured memory. And, in a moment's digression, it would seem that Charlie Chaplin had a bright idea in translating the scowling, mugging, preposterous European dictatorship mania into straight slapstick. A big interstate laugh that goes right down to the toes is a wonderful unifier.

If we loved our hoofers and spoofers so fondly why did we lose them? Mr. Gilbert touches on this in his concluding chapter, "The Show is Over":

"Albee (Edward Franklin) was responsible for much of this. He dressed up vaudeville fit to kill and it committed suicide. It became something that was neither variety, burlesque, nor review. On some of Albee's later bills, you couldn't find a wisp of crepe hair or a smudge of grease paint from opening to closing. The tramp, rube, padded Dutchman, bewhiskered Irishman, clown, crazy juggler, and comic cop had vanished.

"The performers, forced to dress to match Albee's million-dollar theaters (which were too large for comedy), looked no different to the audiences, who could see tuxedos anywhere and for nothing. Anyway the customers stopped coming. Had they liked the new type of presentation better than the old, possibly they would have been coming yet."

Sunday School Lesson

Uniform Sunday School Lesson for November 10.

Text: Luke 6:27-38

By William E. Gilroy, D. D.

(Editor of Advance)

This lesson on the Golden Rule comes with a deep and tremendous challenge to us in the times in which we are living. To love our enemies, to bless them that curse us, and to turn the other cheek to him who smites the one, is a teaching that is not easy to follow in a world at war, and in a world in which our own country is threatened with a violence that now assails other lands and peoples.

It is obvious that there is some limit of practical common sense to this idealistic teaching. If one followed the injunction of the lesson, "Give to everyone that asketh thee," there would very soon be nothing to give.

The ultra-pacifist would say that we must follow these teachings literally, regardless of consequences to ourselves and regardless even of the sweeping away of our government and its free democratic institutions. It is a principle of martyrdom for individuals and governments.

Few follow an interpretation that leads to such an illogical, impractical, and disastrous end. Nevertheless, to disregard this teaching and nullify it, making it of no account, is as false as to interpret it with complete literalness.

Our lesson is a lesson for Armistice Day, and if we look back to the first Armistice Day in 1918 and observe what has followed in the years since then, we can perhaps understand more clearly something of the meaning of this lesson.

If, in the settlement of the first World War, there had been more love for one's enemies, if there had been greater magnanimity, if there had been a greater purpose, such as Lincoln expressed, to "bind up the common wounds with malice toward none"—how different the course of the world might have been!

The treaty of Versailles, which has been so roundly condemned, was not such a bad treaty as treaties go. Its terms were very mild in comparison with what Germany is imposing on conquered countries and in comparison with what she is likely to impose if she should dominate the world. Yet, measured by the standard of the teaching of Jesus and the ideal of recovery of life and good relationships for all peoples, the treaty of Versailles was subject to much condemnation.

How different our history here in the United States would have been, following the Civil war, if Lincoln had lived and if his counsels and attitude of magnanimity had been followed!

Instead, what the country saw was the spirit of the carpet-bagger and exploiter grasping for himself the fruits of victory, and thereby in very large measure turning the physical victory into something of a moral and social defeat.

Perhaps it is along this line that we can best interpret the lesson. People are not likely to be dissuaded by a lesson like this from defending their homes from attack, and from upholding and defending their country against the threat of violence, aggression, and destruction.

Yet, the defense of our land depends not only upon firmness of resistance, but also on the spirit of that resistance. A nation that would be strong should not dissipate any of its strength in hatred.

The District of Columbia ranks 37th among the states in population.

OUR CHILDREN

By Angelo Patri

IT HAPPENED 22 YEARS AGO

None of us who shared in the boundless joy of Armistice Day will ever forget it. The records say that the real Armistice was the second one but for us who heard the first whistles about noon on November 9, 1918, that is the day.

We had been carrying on in the war spirit, each according to the duty that was laid upon him. Onehalf of our minds was closed tightly and the other half took over in a sort of nightmarish activity. We must not think about those who had gone across; we must not give a thought to the maybes and the perhapses that were associated with them. We must eat cornbread, skip the meat today, save gasoline, knit, roll bandages, sing, go to meetings, give until it hurt. We were wrapped in the clouds of battle sacredly conscious of the old life we loved and which we still cherished, longingly in that closed room of our minds.

The school was weighted with the war spirit. The children gathered tin foil, peach pits, went without this and that to buy cigarettes for the soldiers. They sang war songs and they lived in military mood. Their fathers, brothers, uncles, aunts, their lives, were in the trenches over there.

Streets a Bedlam

Then, the noontime, as we prepared for the afternoon session, something stirred the air, as though great wings were sweeping through it. We stood still on the school steps and looked up at the sunny blue sky in time to see a small boy scramble out on the roof of his porch to shake out the folds of the flag. The sound of whistles in the harbor came faintly, then strongly, then in a great roar, and out of the doors of the school building poured the army of children shouting, singing, laughing, to meet their parents wild with joy. The war was over. The boys would be coming home.

We would have peace once more. We could go about the business of living and open that closed room in our minds so that our hearts could beat freely again. The war was over, God be thanked.

Preparation Best Peace Safeguard

That was twenty-two years ago, but those of us who were swept along the city's streets by the joy-maddened crowds live it again as of yesterday and we do not ever want to face the occasion for it again. We remember the griefs of those whose boys did not return. We remember the stark anxiety of the mothers whose boys were abroad. We remember and cannot forget the men who returned to spend the rest of their lives as broken vessels, laid on shelves in hospitals. We will not have that come again if it is possible to prevent it.

It seems to me that we are doing what is possible to keep us out of war when we prepare strongly for it. We have been forced to arm against an idea that might makes right. We are not as likely to live through another war and another Armistic Day if we have force sufficient to match and outweigh any force that threatens us.

We have had to bow to the old principle, "In times of peace prepare for war." Preparation is our best insurance for peace. One Armistice Day is enough for our calendar.

If your child shows signs of being too much the pivot of his own small world, help him by consulting Angelo Patri's booklet, "Your Child and Other People." Send for it, enclosing ten cents in coin. Address Angelo Patri, Child Psychology Department of the Monroe News-Star, Postoffice Box 75, Station O, New York, N. Y.

BRIDAL SUPERSTITION

Superstition holds it to be a harbinger of good luck for a bride to be carried across the threshold by the groom, as they enter their home for the first time.

WASHINGTON DAYBOOK

WASHINGTON—Capital folk: (The National Police Academy, sponsored by the federal bureau of investigation, gives a 12-week course of intensive instruction in modern police methods to a group of 40 men three times a year. There is no tuition fee, but traveling and living expenses of students must be paid by some one other than the government.)

He was a heavy-set, dumpy deputy sheriff from the sagebrush country. He was terribly overweight and while it was expected that the NPA's daily hour of physical training would reduce his weight, in the ensuing weeks he became almost skinny.

His actions were called strange. Although he never missed a class, he never went to luncheon with his classmates and immediately the afternoon sessions were out he would hurry off by himself. The other members of the class dubbed him "the lone wolf"—made jokes about him, snickered behind his back.

Finally, the course was over and, on "graduation day," the Lone Wolf came into the office of the assistant director. He said: "There's something been worrying me. I know the fellows don't like me. They think I'm a queer guy, I guess. That's all right. I don't blame them. But I did feel kinda like some explanation was due you.

Tightened Belt

"The truth is I had to mortgage my home to get enough money to pay my expenses here. I had to leave my family and some other relatives I'm kinda taking care of back home. It's been a little tough.

"When I got my budget all figured out, I found I just had 35 cents a day to buy meals while I were here. I didn't mind that for myself. Shucks, I had coffee and doughnuts for breakfast, soup for lunch, and I managed to get along for supper. But I couldn't stand for those other fellows to see me eating like that and I couldn't tell 'em where I was going for my meals.

"I guess it's what you call false pride. But that's the way it was anyway. And I just figured I ought to tell you that I'm not really a strange guy and if I had it to do over again, I'd do it the same way because that's about the only way I could have got what the academy has to offer."

Pinning 'Em Down

(There isn't a sorority girl in the country who doesn't know the ceremony of "putting the pin outside." It comes, generally at the close of the year, most often the senior year, when a girl who has been secretly wearing a fraternity pin under her blouse, puts it outside over her heart and lets the world know she is engaged to so-and-so. Here's the Washington version.)

A young woman government worker we know is an ardent Willkie-ite. At a friend's house she was given a very pretty Willkie button. She remembered that the Hatch act forbade her wearing it during working hours, so she pinned it under her lapel. That evening, as she started to leave the building, she pulled her collar up around her throat. It wasn't until she got home that her attention was called to the fact that she had been brazening it out for an hour with this telltale headlight most prominently displayed.

Question Of Strategy

The next morning, she pinned the button inside her coat and then forgot, throwing the garment over the back of her chair in the department cafeteria at lunch time. The button stood out like a lantern on a starless night. Co-workers snickered. Junior executives scowled. Finally her best friend told her.

The young lady hasn't given up. She now wears the button pinned under her dress (the old college custom). "But," she says, "I just know that some day I'm going to forget and wear a peekaboo shirtwaist and then I will be out of a job."

It still is an offense to eat a dinner of more than two courses in England, under an old law.

STAMP NEWS

By I. S. Klein

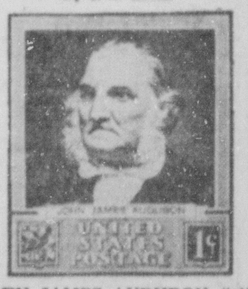

JOHN JAMES AUDUBON, "citizen of United States," is honored on the 1-cent stamp of design above, released for first-day sale at Francisville, La., April 8. The Audubon stamp is the first of the scientists group of the U. S. Famous Americans series.

The naturalist-artist was born in San Domingo in 1785, educated in France and came to United States as a youth. He began his bird study as a boy, continued it during his residence in Pennsylvania. After his marriage to Lucy Bakewell, he tried several business ventures, failed in all of them. But he kept on sketching and painting birds.

He finally devoted all his time to bird study, traveling over America while his wife supported the family. Audubon paid his way by painting portraits. When he had painted 1650 pictures of birds, he went to England to find a publisher for his work.

Twelve years later his "Birds of America" was complete—435 plates of life-size, hand-painted bird portraits. Subscribers paid $1000 a set for 165 sets. Audubon also published a seven-volume "Ornithological Biographies," sold more than 1000 sets at $100.

Bible Thought

But will God in every deed dwell with men on earth? Behold, heaven and the heaven of heavens cannot contain thee; how much less this house which I have built.—II Chronicles 6:18.

God is a circle whose center is everywhere, and its circumference nowhere. —Empedocles.

JACOBS ACQUITTED IN MURDER TRIAL

Former Chief State Engineer Of Louisiana Freed In St. Bernard

NEW ORLEANS, Nov. 2.—(AP)—Harry Jacobs, former chief state engineer, today was acquitted of a murder charge by a St. Bernard parish jury in connection with the fatal shooting of his estranged wife at their home last July 4.

The unanimous verdict freeing Jacobs was returned by the 12 fishermen, farmers and business men just after court reconvened at 10 a.m., before a crowd of spectators.

Receiving the case late Friday the jury deliberated into the night without reaching an immediate verdict and was locked up by Judge Frank T. Echezabal until court opening today.

At one interval the jury filed into the courtroom for a recording of the judge's charge and when Judge Echezabal asked the foreman, Charles Planche, whether a verdict had been reached the latter replied:

"No judge. We have not reached a verdict. There are [illegible] for a X X X. And the judge halted the remarks there.

Judge Echezabal told the panel that if a verdict was not reached in a reasonable time, and the jury remained hopelessly deadlocked a mistrial would be ordered.

Mrs. Jacobs was [illegible] of voluntary manslaughter. The defense contended Jacobs fired in self-defense.

The defense counsel asked Mrs. Jacobs why she had brought a pistol to the home of Mrs. [illegible] on the night she was killed.

"I brought it to protect myself from Harry," she replied.

A pistol from a [illegible] of the room treated the case of Mrs. Jacobs' death, but the only person in the house at the time, refused to testify against her husband on the ground that [illegible] would tend to incriminate her.

PERSONNEL OF LOCAL FUNERAL HOME

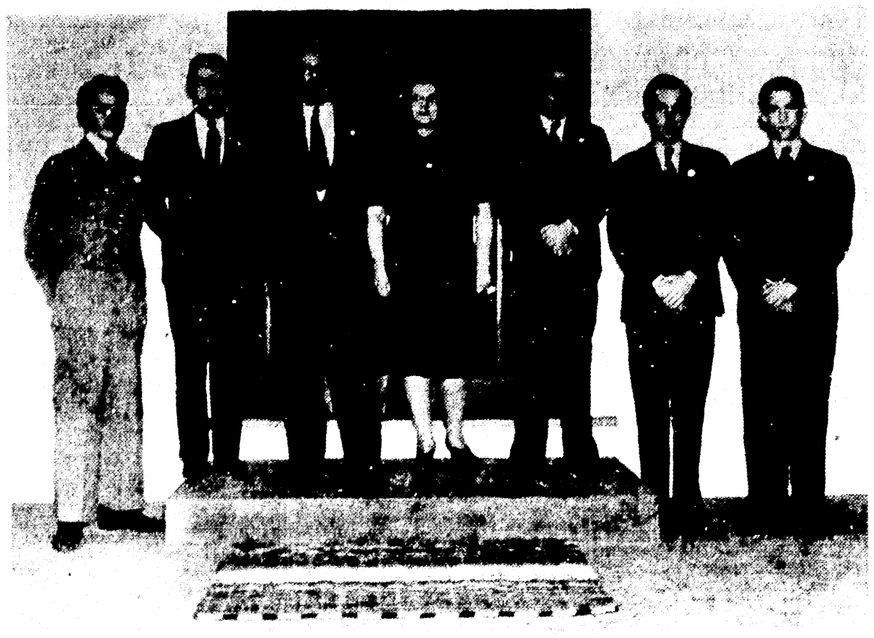

Personnel members of the Davis-Lawhead Funeral Home, 1008 Jackson street, which will hold open house today and Monday are left to right: Clyde Cruler, James Brooks, H. W. Davis, Mrs. H. W. Davis, James E. Young, H. L. Brown and John M. Rayford, Jr.

FUNERAL PARLOR HERE REMODELED

Modern Conveniences Are Installed By Davis-Lawhead Here

[illegible]

HEALTH IS THEME OF DELHI 4-H CLUB

DELHI, Nov. 2. [illegible] was adopted at the meeting of the Delhi 4-H Club [illegible] new members were Mae Pearl Lefevre and Bessie Bingenheimer, agents, and Lillie Mae Jones, Mae Emma Mae Jones and M. F. B. Norman.

Miss LeFevre [illegible] the new project and Mr. [illegible] to our national [illegible] keeping project.

TWENTY-FIVE YEARS AGO TODAY

November [illegible] Jack Dempsey [illegible] fighting.

MEN OVER FORTY WATCH YOUR KIDNEYS

Nagging Pains — Getting Up Nights—Backache May Be Danger Signals

After forty, watch the function of your kidneys as you do your bowels at first sign, practical advice, for while bowels remove waste, the kidneys act in removing excess poisons and acid from the system.

Keep your blood more free from waste matter, poisons and acid by putting more activity into kidneys and bladder, and you should live a healthier, happier life.

One efficient and harmless way to do this is to get from your druggist a 35 cent box of Gold Medal Haarlem Oil Capsules and take them as directed—the swift results should delight you.

Some symptoms of kidney trouble may be backache, sitting pains, puffy eyes, getting up nights and worst pains.

Don't be an EASY MARK and accept a substitute—Get Gold Medal Haarlem Oil Capsules—the original—the genuine. Look for the Gold Medal on the box—35 cents.

FUNERAL PARLOR HERE REMODELED

Modern Conveniences Are Installed By Davis-Lawhead Here

[illegible]

REAL ESTATE TRANSFERS

From [illegible] J. W. [illegible] J. W. Wood [illegible] P. O. [illegible] Ford [illegible] property [illegible] Lodge [illegible] $4 [illegible]

Hale Owens [illegible] Sam Jacobs and Mary J. [illegible] property [illegible] of [illegible] Gladys [illegible] and [illegible] Stubbs Young [illegible] property [illegible] of Monroe [illegible] terms.

Mary Ann Bethel [illegible] to Bird Realty Mortgage [illegible] property [illegible]

The War Today

By DeWitt MacKenzie

A [illegible] Post Bureau Writer Warns: "The guarded statement of Turkey's war position by her president, General Ismet Inonu Friday leaves room [illegible] the impression but of a [illegible] for [illegible] can be [illegible] the [illegible] staff and the Anglo-French [illegible] to the Mediterranean.

[illegible] that [illegible] Hitler [illegible] Turkey [illegible] Inonu [illegible] Turkey [illegible] Russia [illegible] Turkey [illegible] Germany [illegible] Turkey [illegible] Italy [illegible] Turkey [illegible] Britain [illegible] Turkey [illegible] Greece [illegible] Turkey [illegible] Bulgaria [illegible] Turkey [illegible] Yugoslavia [illegible] Turkey [illegible] Japan [illegible] Turkey [illegible] United States [illegible] Turkey [illegible] Spain [illegible] Turkey [illegible] Portugal [illegible] Turkey [illegible] Sweden [illegible] Turkey [illegible] Norway [illegible] Turkey [illegible] Finland [illegible] Turkey [illegible] Holland [illegible] Turkey [illegible] Belgium [illegible] Turkey [illegible] Switzerland [illegible] Turkey [illegible] Hungary [illegible] Turkey [illegible] Rumania [illegible] Turkey [illegible] Albania [illegible] Turkey [illegible] Poland [illegible] Turkey [illegible] Czechoslovakia [illegible] Turkey [illegible] Austria

JACOBS ACQUITTED IN MURDER TRIAL

Former Chief State Engineer Of Louisiana Freed In St. Bernard

NEW ORLEANS, Nov. 2.—(AP)—Harry Jacobs, former chief state engineer, today was acquitted of a murder charge by a St. Bernard parish jury in connection with the fatal shooting of his estranged wife at their home last July 4.

The unanimous verdict freeing Jacobs was returned by the 12 fishermen, farmers and business men just after court reconvened at 10 a.m., before a crowd of spectators.

Receiving the case late Friday the jury deliberated into the night without reaching an immediate verdict and was locked up by Judge Frank T. Echezabal until court opening today.

At one interval the jury filed into the courtroom for a rereading of the judge's charge and when Judge Echezabal asked the foreman, Charles Plauche, whether a verdict had been reached, the latter replied:

"No, judge. We have not reached a verdict. There are 11 men for x x x." And the judge halted his remarks there.

Judge Echezabal told the jurors that if a verdict was not reached "in a reasonable time" and the jury remained "hopelessly deadlocked" a mistrial would be declared.

Mrs. Jacobs was shot and killed by a rifle allegedly in the hands of the 53-year-old former state official which the defense declared was fired accidentally.

The shooting occurred when Mrs. Jacobs who had been living with her sister made a night visit to Jacobs' residence at Violet.

The prosecution asked for the death penalty but the defense which placed no witnesses on the stand contended the shooting was entirely accidental and that the state had failed to show any proof to support the murder charge.

A bullet from a .38 calibre rifle penetrated the chest of Mrs. Jacobs. Jacobs' son, the only eye-witness to the shooting, refused to testify against his father and was fined $1 by the judge which was paid.

HEALTH IS THEME OF DELHI 4-H CLUB

DELHI, Nov. 2.—(Special)—"Health" was adopted as the theme of the year of the Delhi 4-H clubs when 112 members, including seniors, juniors and new members met with Miss Pearl LeFevre and Bennie Boughton, county agents, and local 4-H club leaders, Mrs. Ernest Mulhearn and Miss Rosa B. Norman.

Miss LeFevre, in connection with the new project, said: "We can aid in our national defense program by keeping healthy."

TWENTY-FIVE YEARS AGO TODAY

(By Associated Press)

November 2, 1915—Turks destroy Allied trenches in Gallipoli in hard fighting.

MEN OVER FORTY WATCH YOUR KIDNEYS

Nagging Pains — Getting Up Nights—Backache May Be Danger Signals

After forty, watch the function of your kidneys as you do your bowels—is good sane, practical advice, for while bowels remove waste, the kidneys act in removing excess poisons and acid from the system.

Keep your blood more free from waste matter, poisons and acid by putting more activity into kidneys and bladder, and you should live a healthier, happier life.

One efficient and harmless way to do this is to get from your druggist a 35 cent box of Gold Medal Haarlem Oil Capsules and take them as directed—the swift results should delight you.

Some symptoms of kidney trouble may be backache, shifting pains, puffy eyes, getting up nights and moist palms.

Don't be an EASY MARK and accept a substitute — Get Gold Medal Haarlem Oil Capsules — the original — the genuine. Look for the Gold Medal on the box — 35 cents.

PERSONNEL OF LOCAL FUNERAL HOME

Personnel members of the Davis-Lawhead Funeral Home, 1008 Jackson street, which will hold open house today and Monday, are left to right, Clyde Crider, James Brooks, H. W. Davis, Mrs. H. W. Davis, James E. Young, H. L. Brown and John M. Rayford, Jr.

FUNERAL PARLOR HERE REMODELED

Modern Conveniences Are Installed By Davis-Lawhead Here

Open house will be held by the Davis-Lawhead Funeral Home today and Monday, and the public is invited to view the new up-to-date, recently remodeled home. A modern chapel and spacious guest room are added features offered the public.

The Davis-Lawhead Funeral Home was first established in 1926 at 2917 Lover's Lane and was moved later to its present location, 1008 Jackson street.

The efficient personnel of the home, H. W. Davis, James E. Young, John M. Rayford, Jr., James Brooks, Armond Wroten, Clyde Crider, H. L. Brown and Mrs. H. W. Davis, offer prompt and courteous service at all times.

Mr. Young is in charge of embalming, being assisted by Messrs. Rayford, Brooks, Crider and Brown. Mr. Young attends the Southern College of Morticians of Plastic Surgery at Shreveport every two years.

Another important feature of the Davis-Lawhead Funeral Home is the lady attendant, Mrs. Davis.

In addition to the courteous and accommodating service offered by the funeral home, is the excellent insurance policy system which offers cash as well as funeral benefits in case of death. The Davis-Lawhead policy is affiliated with the First National Life Insurance Company of New Orleans.

The Winnsboro Funeral Home, whose personnel is included in the above group, is also associated with the Davis-Lawhead Funeral Home, offering citizens of North Louisiana complete funeral services.

The public is cordially invited to view this modern home today or tomorrow.

REAL ESTATE TRANSFERS

From Thelbert E. Williams to Ed L. Marcum, east half of lot 1 of Siegle's subdivision of north half of northwest quarter, of section 9, township 17 north, range 3 east; $175, terms.

J. W. Hinton and J. W. Wheelis to T. O. Trawick, lots 1 and 2, section 21, township 17 north, range 3 east; $243.90 cash.

Home Owners' Loan Corporation to Sam Jacobs and Mary Jacobs, certain portion of lot 1, square 28, of W. R. Gordon's subdivision of blocks 28, 29 and 27, in Stubbs' Young's Bayou addition to the city of Monroe; $1,750, terms.

More than 600,000 persons visited Rocky Mountain National Park in 1939.

The War Today

By DeWitt MacKenzie

(Associated Press Foreign Affairs Writer)

The guarded statement of Turkey's war position by her president, General Ismet Inonu, Friday leaves considerable to the imagination but of one significant point there can be no doubt—he reaffirmed the Anglo-Turkish alliance despite the axis threat to the Near East, and Russia's non-committal attitude.

The only balm in that gilead for Nazidom would seem to be that Herr Hitler is making the Turks move with great caution. The fact that an elephant treads softly, however, doesn't mean that he lacks determination or strength.

It is a characteristic of the oriental mind that it conceals more than it reveals. Still, on the whole Turkey's famous warrior-statesman gave us a fair picture of the situation—if we read between the lines a bit. Without attaching responsibility to the general for the conclusions, I should say that the position boils down to this:

Turkey is continuing her heavily-armed attitude of watchful waiting. She is prepared to fight at the drop of the hat if attacked, and might be expected to do the same if her interests were gravely threatened.

To a large extent Turkey must be guided by the wishes of Stalin of Moscow, who has his boot firmly inserted in the Turkish doorway.

The Muscovite sphynx, whose support is being sought by both Germany and Britain, is smart enough not to rush in where devils fear to tread, and is playing both ends against the middle until he figures out the best course. Naturally he doesn't want the Turks building a bonfire on his front doorstep.

I would emphasize Inonu's statement that Turkey's "relations with Russia which have gone through a critical period, now have taken a friendly turn."

Now that is of great significance when viewed in conjunction with the announced determination of the Turks to fight if Messrs. Mussolini and Hitler carry out their tacit threat to try to force the Dardanelles and drive through Turkey into the Near East in an effort to capture the Suez Canal. This would immediately bring Britain to the aid of her Turkish ally.

This all seems to me to mean that Russia, while holding the Turks in leash, has approved the declaration to resist aggression, and also is encouraging friendly relations between Turkey and England. This fits in perfectly with the Soviet's own attitude towards England which very recently has changed from open unfriendliness to amicability.

So far as concerns the Fascist assault on Greece, Turkey is keeping hands off although remaining in consultation with both Britain and Athens. The Greeks themselves have advised Inonu that they can handle the situation without Turkish aid at present, thereby localizing the new war.

Meanwhile Ankara is keeping an eagle-eye on Bulgaria, which wants a corridor through Greek Thrace to the Aegean Sea. Should the Bulgarians make a move to seize this, the Turks presumably would intervene to help Greece.

The Balkans are in such an inflammable state that it would need only some such move to precipitate a general upheaval. I believe that Herr Hitler himself wishes to avoid that at present—certainly until his axis partner has conquered Greece and consolidated his position there.

The Nazi chieftain's game would seem to be to limit the war as much as possible so that he can get ahead with the establishment of his "new order." He is particularly anxious to impress the United States and keep us out of the conflict. There can be no doubt, also, that Russia has been much influenced by our material aid to England.

Hitler is reported to be increasing his efforts to swing Russia into line—that is, to persuade Moscow either to join the axis or to keep hands off and allow the Berlin-Rome partnership to drive into the Near East. Russia apparently is trying to stall off the projected axis offensive in the hope that Britain may be able to weaken the axis powers and thus create a more favorable position for the Soviet and Turkey.

I don't know whether Herr Hitler believes in omens, but Saturday was an anniversary to which he may have given some thought. Twenty-five years ago Saturday the Turks destroyed the allied trenches at Gallipoli in hard fighting which ultimately resulted in the disastrous collapse of the Anglo-French attempt to force the Dardanelles. This strait is one of the hardest nuts in the world to crack, and one which would make any military leader pause, no matter how strong.

Hollywood Notes

By Ted Gill

HOLLYWOOD, Nov. 2.—(AP)—Weddings as staged for the movies . . . ofttimes are much more difficult to perform than genuine ceremonies. . . . But they're also a lot easier to get out of than some real marriages. . . .

Usually, actual weddings require only a comparatively short time to perform but the ceremony Rosalind Russell and Melvyn Douglas participated in for the filming of "This Thing Called Love" lasted three full days.

And, counting the time it took to build the interior of an imitation church on the movie sound set . . . it required 15 days to complete the scene . . . that will have a screen time of only one minute.

Once upon a time, movie studios utilized real churches for film wedding ceremonies . . . shooting at night when no religious services were in progress. . . . Now they find it simpler and cheaper to build their own church interiors . . . and sometimes entire artificial church buildings. . . . They say they thus can better control lighting, acoustics and camera angles . . . and are not limited in working hours.

Interior of the church used for the Russell-Douglas "wedding" was modeled after that of a well known New York cathedral. . . . It was the 20th screen ceremony for Douglas . . . the ninth for Miss Russell. . . . But Father Neal Dodd has far outdistanced both those marks . . . for him it was his 300th movie wedding ceremony.

Silly sallies—Cigarettes shown in containers in the movies are made of wood . . . otherwise, the extra players would probably smoke them all up. . . . Magazines also are merely dummies. . . . Beautiful covers enclosing blank pages. . . . Some movie theaters now are going in for a new flat light screen, which is impervious to heat or cold . . . and can be washed with soap and water. . . . So carefully must artists at Walt Disney's studio guard against collection of dust on surfaces of their inked sketches, drawn on celluloid sheets, and thus keep it from appearing on the finished film, that a "dedusting" chamber has been installed where loose particles on clothing are blown off by high pressure air jets and drawn down through a grating in the floor.

Short snort—Nine big lions being used in the filming of "Carnival" get a perfume bath every day—and like it. . . . To keep odors and flies from cluttering up the sound set atmosphere, prop man Gil Kissell first anointed the beasts with a strong-smelling spray which, in the warm, close quarters, soon got to be pretty doggone obnoxious, even to the lions . . . finally, Kissell found a sweet-smelling solution to the problem by adding perfume to the mixture . . . and now even the lions are happy.

Assorted asides—Retrenchment pops up in the strangest places. . . . Wallace Beery's latest film was "Bad Man of Wyoming," but the studio slashed it to just "Wyoming.". . . Now they're using the rest of the marquee bulbs for his next picture—"Bad Man.". . . The public shortly is to be given a healthy dose of "Bad Man" flickers, however . . . seven pictures of the "outlaw" type, dealing with the lives of the James boys, the Daltons and others now are in production . . . and several others are on the fire.

Chitter chatter—Sir Cedric Hardwicke, screen heavy, has been killed off in every one of his last eight pictures. . . . Alexis Smith, blonde ex-model newcomer to Filmland from Vancouver, holds the distinction of being perhaps the only actress in Hollywood by the name of Smith. . . . Frank Morgan, appearing simultaneously in three pictures now in production on the MGM lot, contemplates buying a bicycle to make his daily rounds.

Cecil B. DeMille, the director, is still laughing at the recent incident when, unrecognized, he arrived home one night to find a party of sightseers in front of his house, stopped to hear what the guide had to say, and then paid 25 cents for a movie star booklet in which he found a complete floor-plan of his own house.

At the outbreak of the Revolutionary war, Baltimore had a population of about 7,000.

BORROW ON CAR

OR HAVE PAYMENTS REDUCED

Nothing due until December. Old, reliable firm. See Motors Securities advertisement on page 14.

2 QUEENS PRESIDE AT SCHOOL FETE

Miss Claudine Polk, Mary Lou Applewhite Reign At Winnsboro

WINNSBORO, Nov. 2.—(Special)—Two queens, Misses Claudine L. Polk and Mary Lou Applewhite, with their two chosen kings, Elwood Posey and Richard Hortman, shared honors at the Halloween Carnival in the Winnsboro High School Gymnasium.

Miss Polk, daughter of Mr. and Mrs. C. E. Polk, was chosen by the students to represent the high school, and selected Mr. Posey to reign with her. Members of her court were Gloria Smith and Bruce Landis; Rogenia Price and Ramage Adams; Elizabeth Meyers and Alvin Lord; Bessie Price and Ray Clawson, June Lazarus and William Allen Butler.

Miss Applewhite, daughter of Dr. and Mrs. R. E. Applewhite, represented the elementary with her king, Richard Hortman. Her court consisted of Mary Joe Long and Nolan Robert Cotton, Sadie Ferguson and Donner Mayer, Joy Jones and Hunter Etheridge, Anna Lee Kirkland and Fred Ellerbe, Wilma Johnson and Jackie Givens, Frances Broadway and Joy D Boyle.

Lissa Linda Kiper and Ann Lowentritt served the queens as crown bearers, and Michael Mayer, Jules Dante and Morris Dante served as train bearers.

The royal couples and their courts were entertained with a tap dance, skaters waltz, a tango, and other interesting numbers.

JAM BLANKETS

"Blankets of jam" are made by the Syrians of the Holy Land. They form apricot jam into yard squares and dry the squares in the sun.

A PAIR OF QUEENS

Miss Claudine L. Polk, left, and Miss Mary Lou Applewhite reigned as queens at the Halloween carnival held in the Winnsboro High School Gymnasium. Miss Polk represented the high school, and Miss Applewhite represented the elementary school.

PLENTY VACANCIES IN REGULAR ARMY

Available Openings Are Announced By Local Recruiting Officers

There are at present numerous vacancies in the regular army for a three-year enlistment period, Sergeants McNemar and Gaillard of the local recruiting office announced yesterday.

Openings are now available for 62nd Engineer Battalion, Fort McPherson, Atlanta, Ga.; 22nd Infantry, Fort McClellan, Ala; General Air Corps Headquarters, MacDill Field, Fla., and Field Artillery and Infantry, Armored Divisions, Fort Benning, Ga.

Applicants for the field artillery and infantry with station at Fort Benning will be afforded an opportunity to attend civilian schools to study Deisel and gasoline motors immediately upon completion of their recruit drills, stated the sergeants.

"Here is a wonderful opportunity for the ambitious young man who is interested in motors to obtain a good mechanical training at the expense of Uncle Sam," Sergeant McNemar said.

Those recently enlisting through the local office follow:

Infantry, Second Armored Division, Ft. Benning: Sedric W. Smith, Downsville; Julius Knight, Summerland, Miss.

Forty-Seventh Infantry, Ninth Division, Fort Bragg: George A. Tims, Ruston; Orlin D. Sullivan, Oak Grove; Walter T. Stockman, and Clinton D. Coates, Rayville; Daniel B. Spencer, Collinston; Rondell W. McElroy, Pioneer.

Twenty-Second Infantry, Fourth Division, Fort McClellan: Doc L. Stovall, Tallulah; James B. Russell, Lake Providence; True Lofton, Winnsboro.

G. H. Q. Air Corps, MacDill Field: Frederick E. Byargeon, Oak Grove; James C. Calhoun, Choudrant; James E. Eldridge, Baskin; Marcus E. Kirk, Clarks; Bruce H. Rollinson, Swartz; Larry R. Jordan, Monroe; Charles E. Price, Ferriday; Tritus G. Kelly, Simsboro; Warren E. Whittington, Columbia.

Sixty-Second Signal Battalion, Fort McPherson: James W. Hammond, West Monroe; Hunter L. Ogden, Mer Rouge; Herschell Smith, Baskin.

Field Artillery, Second Armored Division, Fort Benning: Alton L. Price and John R. Newkirk, Ferriday.

Colorado has 16 national forests, five containing more than a million acres each.

Could Henry VIII Have Had Stomach Ulcer Pains?

History tells how Henry VIII would gorge himself with food and suffer afterward. Don't ignore your sufferings. Try a 25c box of Udga for relief of ulcer and stomach pains, indigestion, gas pains, for heartburn, burning sensation, bloat and other conditions caused by excess acid. Udga Tablets must help or money refunded. At drug stores everywhere.

DR. WILLIAMS DENTIST

DR. B. G. WILLIAMS
DR. W. S. KENDALL

8 to 5 Daily
9 to 12 Sunday
Phone 43

335 DeSiard St.
Across from Sears
UPSTAIRS

We Pledge

ECONOMY [X]
COMFORT [X]
SAFETY [X]
CONVENIENCE [X]

. . . and the most delightful trip you have ever made when you travel Tri-State Trailways. You will see more and for far less than ever before. Whether your trip is for business or pleasure, next time ask for a Tri-State ticket.

SHREVEPORT — 5 Thru Coaches Daily
MERIDIAN — 4 Thru Coaches Daily
MEMPHIS — 4 Coaches Daily
HOUSTON — 4 Coaches Daily
VICKSBURG-JACKSON — 6 Thru Coaches Daily

Four deluxe air-conditioned coaches each way daily between Shreveport, Monroe, Vicksburg, Jackson and Meridian.

Phone 38
UNION BUS TERMINAL
214 Grammont St.
R. C. DICKASON, Agent

TRI-STATE TRAILWAYS
NATIONAL TRAILWAYS SYSTEM
W. H. JOHNSON, President

PEACOCK'S—200 DESIARD

ROOSEVELT OR WILLKIE
WHO WILL BE ELECTED?

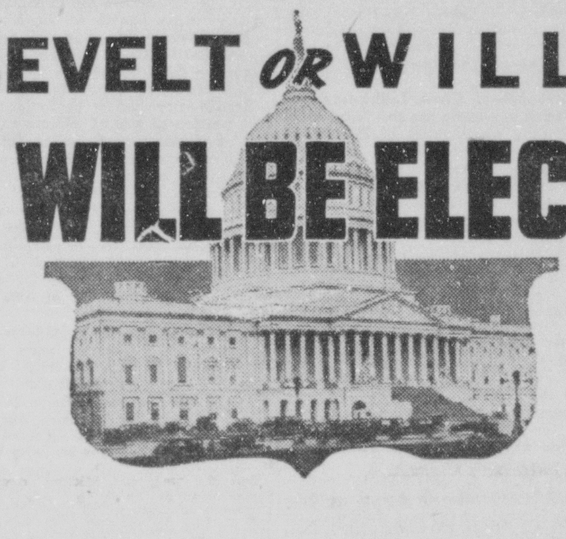

Get the Election Results
With Crosley's New 1940
Glamor Tone

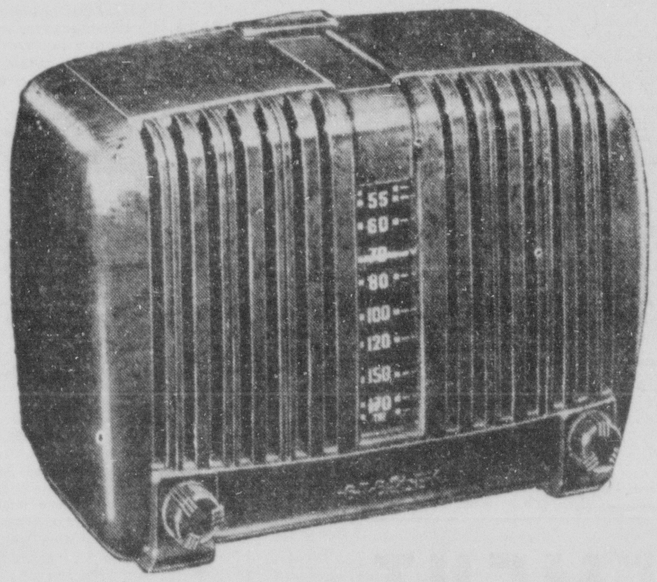

Never before at comparable prices has such super-fidelity of tone, such sensitivity and so many superior features been built into so smartly designed a line of table models.

$8.75

Our Feature Value—Model 10-AA

A small set with surprisingly fine performance. . . . A 4-tube plus ballast tube, AC-DC, tuned frequency set with improved circuit design.

50c WEEK

MAIL ORDERS FILLED PROMPTLY

LEADING JEWELERS
Peacock's INC
CREDIT JEWELERS
200 DeSiard Monroe

OUT-OF-TOWN ACCOUNTS INVITED

BUREAU OPPOSING ISSUE OF BONDS

Says State Has Been On 'Borrowing Spree For Past 15 Years'

NEW ORLEANS, Nov. 2.—(Special)—While various groups about the city and state were urging adoption of all or most of the proposed constitutional amendments in next Tuesday's general election, the Bureau of Government Research today went on record as favoring defeat of all proposed amendments calling for state bond issues, and also of those banning a city gasoline tax and a union station.

The bureau declared that Louisiana had been on a "borrowing spree for the past 15 years." Even if no more bonds are issued, it declared, the total will hit $182,000,000 at the end of this year—more than 10 times greater than at the end of 1935.

The state has one of the highest debts among the 48, and ranks among those least able to pay the high service costs of debts, the bureau added.

Three bond issues are involved among the amendments, $10,000,000 for highway bonds; $900,000 for "back pensions" to Confederate veterans and widows, and $7,000,000 for deficit borrowing.

On the highway bonds the bureau urged an immediate "pay as you go plan" for roads, to put more funds into the actual building of roads, and less into interest costs over a period of years. It also noted: "State expenditures in recent years seem clearly to overemphasize highways, with the serious neglect of some penal, tubercular correctional and mental care institutions."

It scouted reports that past deficits made the highway bonds necessary. The present legislative appropriation for the highway commission makes full allowance for repayment of unpaid bills and warrants, and "enables a reasonable highway program from current funds, perhaps even beyond the amount the state can prudently afford."

"Any future expenditures, particularly when they involve borrowing are unwise and should not be contemplated. Nor should broad and unused borrowing authority be passed on to future administrations."

As to the proposed $7,000,000 borrowing for deficits, the bureau attacks it as "inadvisable, loose and unsound financing." While recognizing that the Jones administration may not be able to pay off all old debts and balance the budget in the first two years, the bureau insists that the state should be wiped clear within four years, and without such borrowings. A deficit carryover to 1942-44 would be "unfortunate," says the bureau, "but much preferable to saddling the taxpayers of 1950 or later with current costs of 1938-40.

"The tradition of funding each trickle of unpledged revenue is one cause of the state's present dilemma, and should not be repeated in this case."

Opposing the $900,000 borrowing for Confederate "back pensions," the bureau declares: "Payment of back pensions to veterans themselves is already provided from current funds in the state budget." It expresses doubt whether the state "can afford or should pay each widow $1,080 extra. Some of the widows, it is said, were not yet born at the time of the Civil war."

On the New Orleans amendments, the bureau declares: "New Orleans should have the right to determine for itself whether it has a gasoline tax and a union station." The bureau said it took no stand on the tax itself, although it stressed the need for "flexibility in city finances." But it opposed "nailing down" a prohibiting clause in the constitution, declaring that this would make it difficult to adjust city finances to meet changing conditions.

The bureau approved the amendments permitting the levee board to give land to the federal government for a coast guard station; and authorizing Public Belt railroad refunding to stave off a possible two-mill special levy for debt costs.

Almost the entire automobile production of the Dominion of Canada is manufactured in the province of Ontario.

The earth, which is slightly flattened at the poles, would become spherical if it stopped spinning.

Epilepsy --- Epileptics

Detroit lady finds relief for husband. She will tell you how. All letters answered. Mrs. Geo. Dempster, Apt. G-25 6900 W. Lafayette Blvd. Detroit, Mich.

DR. BERT HEINBERG, OPTOMETRIST

EYE EXAMINATIONS GLASSES FITTED

Inquire About Our Budget Plan

Terms Arranged to Suit Your Convenience

204 Bernhardt Building Phone 4886

Summary Of Constitutional Amendments

(EDITOR'S NOTE: Herewith is a summary of the 20 constitutional amendments to be voted upon in Louisiana next Tuesday. Each amendment is listed by its official act number, but they are arranged in the following list as they will appear on the ballot. For instance, Act 374 is Amendment No. 1, Act 381 is Amendment No. 2, Act 384 is Amendment No. 3, etc. Voters are urged to take this summary to the polls to guide them in voting for or against the amendments.)

Act 374—Provides that the right to vote shall not be affected by requirements for payment of a poll tax or for registration in a poll book.

Act 381—The Louisiana Civil Service Act creating among other things the following fundamental principles;

1. A fair, competitive and impartial method of recruiting and selecting employes;

2. Protection of employes from removal, demotion or reduction in pay, except for good cause, and prohibiting any disciplinary action for political purposes;

3. Careful classification of jobs or positions according to the qualifications for duties and provisions for a scale of salaries or pay in accordance with the responsibilities of the various positions;

4. An efficiency rating system for use in promotions and pay increases, and providing for promotion on the basis of competition and merit; and

5. Prohibition of participation of civil service employes in political campaigns.

The act becomes effective July 1, 1942 and under the terms of the Constitutional Amendment, it will require two-thirds vote of the members of each house of the Legislature to change the provisions of the State and New Orleans Civil Service Laws passed at the recent session.

Act 384—Authorizes the re-organization of the executive department. It is too long for the purpose of summary. Some of the features are as follows:

a. Extensive alteration of the duties of the auditor of the state and a provision for the appointment of a Legislative Committee authorized to sit at any time to receive reports of the auditor.

b. Provision for the establishment of a secretary of the executive cabinet along permanent, non-political lines.

Act 382—a. Gives Legislature authority to classify for the purposes of adopting a minimum of 25% actual value basis for purposes of assessment, enterprises engaged in the utilization of waste material basically in manufacturing processes and in the manufacture of lumber from imported mahogany logs.

b. Places a ceiling of rates on income taxes in accordance with the 1940 income tax act, which rates are 2%, 4% and 6% for individuals; 6% plus surtax for corporations.

Act 373—Reduces the automobile license tax to $3.00 and authorizes transfer of present one cent per gallon tax on gasoline, benzine, naptha and other motor fuel sold, used and consumed in the State of Louisiana now dedicated to Welfare Department, to the General Highway fund.

All funds derived from the collection of vehicular license taxes from the Parishes of Orleans, Jefferson, St. John the Baptist, St. Charles, Tangipahoa and St. Tammany are to be dedicated to the payment of principal and interest on the outstanding bonds issued under Act 71 of 1936, which covers the purchase of Pontchartrain Bridge and completion of highway from Mandeville to New Orleans on west side of Lake Pontchartrain. Any surplus goes to General Highway fund.

Act 372—Authorizes the Legislature to provide for the use of voting machines.

Act 375—Provides for the type of official ballot to be used in all elections except primary and municipal elections, in towns having a population of less than 2,500. Also provides that the Legislature may provide for voting machines.

Act 377—Authorizes the Louisiana Highway Commission to fund into state bonds (up to $10,000,000) such portion of the tax on gasoline, benzine, etc. as now provided for by the Constitution and State Statutes.

Act 383—Authorizes the Board of Liquidation to fund into bonds so much of the 1.47 mill tax known as the State Bond and Interest Tax Fund as may be necessary to—

a. Pay the indebtedness of the State of Louisiana to the fiscal agents' bank incurred prior to May 15, 1940.

b. Pay past due and unpaid pensions owing the Confederate veterans or repay any loan made for such purposes.

c. Reimburse General Highway fund for sums transferred to the Public School fund March 13, 1940.

Said bonds shall not exceed $7,000,000 and shall bear a rate of interest not to exceed 5%.

Act 397—A complete redraft of the law governing the appointment of the Board of Supervisors of Louisiana State University and Mechanical College. The new Board will consist of the Governor, Ex Officio, and 14 members appointed by the Governor with the consent of the Senate—7 of the new members shall have been graduates of Louisiana State University.

All appointments will be for a period of 14 years and the terms of two members will expire June 1st of every even-numbered year.

Act 388—Declares vacant the present offices of the Board of Commissioners of the Port of New Orleans and provides that the governor shall fill said offices for terms of 4, 5, 6, 7 and 8 years.

Also establishes detailed method of filling vacancies in the future in an effort to take this procedure out of politics; particularly provides that when an office becomes vacant, two recommendations shall be received from each of the following: Association of Commerce, Board of Trade, Cotton Exchange, Clearing House, Steamship Association. From the ten so nominated, the Dock Board shall certify three to the governor, from which three the governor shall make his appointment. Provisions are included covering the situation in the event the above recommendations are not made.

Act 399—Exempts from taxation until December 31, 1944, buildings, fixtures and machinery of manufacturing plants located on lands along the Industrial Canal, leased from the Board of Commissioners of the Port of New Orleans provided these plants have an investment of at least $25,000 and employ a minimum of 25 people.

Three years after the adoption of this amendment (November 1940) the state Board of Commerce and Industry may exempt from taxation, by contract, new manufacturing establishments or additions to existing manufacturing establishments, for a period not exceeding 10 years.

Both of these proposals merely extend for a period of years the authority presently carried in the Constitution.

Act 396—Authorizes the Orleans Levee Board to donate to the United States Government as a site for a Coast Guard Station, a section of land along the lakefront on the west side of the mouth of Bayou St. John.

Act 378—Provides for the retirement and pension of elected officers of the executive department, under certain conditions, especially when they shall have served continuously for 24 years and reach the age of 70 years.

Act 376—Exempts from all taxes for a period of ten (10) years the transmission lines, etc. of electric co-operatives organized pursuant to the Rural Electrification Act of Congress and pursuant to Act 40 of 1938 as amended.

Act 392—Reduces the maximum annual amount of severance taxes payable by the state to individual parishes from $300,000 to $200,000.

At present the state returns to the parish in which natural resources are severed, 1.2 of the tax collected on sulphur, maximum $100,000, plus 1.5 of severance on oil, gas and other minerals, maximum $200,000. Under the proposed law the percentages are retained, but the maximum is reduced to $200,000 in the aggregate. At present, this affects only the Parish of Plaquemines.

Act 387—Reestablishes the judicial districts of the state, and particularly—

a. Repeals Act 261 of 1928 re-arranging the 8th (Grant-Winn) District and establishes a new judge and district attorney for that district.

b. Declares the offices of judge and district attorney in the 27th District (St. Landry) vacant and provides that the governor shall call an election for the purpose of filling these offices.

Act 386—Restricts provisions of Section 40 of Article VII to apply to elected judges, eliminating therefrom its application to appointed judges. Said section provides in general that the term of office, salary and jurisdiction of a judge shall not be altered or amended during the term or period for which said judge is elected.

Act 391—Authorizes the City of New Orleans to issue $500,000 Public Belt bonds, if required, none maturing longer than fifty years, with interest not over five per cent (5%) to repay maturing Public Belt obligations.

These bonds are to be paid out of net revenues of the Public Belt Railroad, but if there is a deficit, the full faith and credit of the City of New Orleans is pledged for the payment of same.

Act 393—Authorizes the Tensas Basin Levee District to levy a tax for levee construction, etc., not to exceed 1 1-2 mills.

This constitutional amendment was apparently drawn to cover a special situation as all other levee districts in Louisiana have the right to tax at a rate not to exceed 5 mills unless in an increase over that amount is voted by the taxpayers.

Act 394—Gives the Legislature authority to require manufacturers, pasteurizers and milk distributors to furnish bond and thus guarantee payment of all purchases made from milk producers.

Act 380—Provides that the residue of the severance tax fund, after supplying free school books, etc. and other present statutory obligations, shall be dedicated to the Public School fund.

Act 385—Provides for the elimination from the Constitution of the authority of the City of New Orleans to acquire, construct and maintain a Union Station.

Act 390—Authorizes the State Board of Liquidation to issue $900,000 of bonds at a rate of interest not exceeding five per cent (5%) for the purpose of paying Confederate veterans and widows their back pension.

Each veteran and widow on rolls June 1, 1932, whose pension was reduced from $60.00 to $30.00 per month on that date shall be paid $30.00 per month from June 1, 1932 to June 1, 1935, the date $60.00 per month was restored, or $1,030.00.

If veteran is dead, pension will be paid to widow, but no other heirs.

The State Board of Liquidation is authorized to anticipate revenues and bond the 3/4 mill Confederate veteran tax.

Act 395—Section 24.1, which was originally added by Act 180 of 1924, and amended by Act 341 of 1936, created a "Special Paving and Permanent Public Improvement Fund for the City of New Orleans" and authorized the city to levy a tax of 2c per gallon on gasoline, and an unspecified tax on kerosene and other explosives.

The proposed amendment would substitute for the entire present section, the following:

"24.1—No parish, municipality or other political subdivision, shall levy an excise, license or privilege tax upon gasoline, kerosene, or other combustibles used in the generation of motive power; provided that nothing in this Constitution shall be contrued to limit the right of the Legislature to levy state taxes on gasoline, benzine naptha and other motor fuels."

Act 389—Deals with tax exemptions and includes an exemption on shares of stock of any banking institution to the extent of any part of the value thereof is represented by—

a. Combined declared surplus, undivided profits and contingent reserves of any such banking institution to an amount equal to, but not exceeding the par value of the common capital stock.

b. Assessed value of the real estate and other assets owned.

Act 398—Adds to the tax exemptions presently authorized the following lodges organized for charitable and fraternal purposes; places owned by Grand Lodges, Grand Groves, Grand Councils and partly occupied by Grand Lodges, etc., or subordinate bodies, with memberships of not less than 10,000 members in Louisiana provided all surplus revenues are devoted to charity and relief.

Act 379 Fixes the compensation of legislators and prohibits legislators and their relatives from holding any other office for profit with the State of Louisiana or any department thereof. The law does not apply to teachers and certain officials and provides exceptions with regard to relatives holding elective offices. Salary for legislators is stipulated at $10.00 per month, plus $10.00 per day during sessions of the Legislature.

Odd Items In The News

By Associated Press

NEVER AGAIN

FAYETTE CITY, Pa.—Some 50 persons asked the Fayette county court to prevent transfer of next Tuesday's polling place from the borough building to quarters once occupied by a bank.

"A lot of people lost money in the bank and they won't go near it again—not even to vote," said Pat F. Hynes, one of the petitioners.

THESE CHANGING STYLES!

HUMANSVILLE, Mo.—Burrell Hughes is in the two-car class, but not for much longer. He's going to have to quit riding in his 1908 Mason—the tires are worn thin and no one makes them that size anymore.

UNJUST REWARD

PANA, Ill.—Smelling smoke, Louis Durdy dashed into a neighboring hotel room and rescued a sleeping guest from a flaming mattress, fired by the latter's cigarette.

But the rescue proved costly. Firemen tossed the burning bedding out the window and it landed on Durby's automobile, damaging the car severely.

POOR PICKINGS

SCOTTSBLUFF, Neb.—An escape attempt locked a San Francisco girl more securely behind the bars than ever.

Police Chief James Hedge said Loyce Bodine, 18, tried to pick her cell lock with a fork but the lock jammed and officers couldn't get her out until it was repaired. She was held for questioning about a forgery.

NO STEPS WASTED

HAYS, Kas.—Five blind pigs on Carl Smith's farm not only can find their way around the hog lot, but tell time accurately.

Meal time finds them waiting at the gate of the feed lot and when they hear someone enter they get to the feed trough without a wasted step.

RIVER STAGES

Stations	Flood Stage	Present Stage	24-Hour Change
MISSISSIPPI—			
St. Louis	30	—2.1	0.2 Rise
Memphis	34	—0.7	0.3 Fall
Arkansas City	42	—3.5	0.1 Fall
Vicksburg	43	—6.6	0.1 Rise
Natchez	48	—1.3	0.1 Rise
Baton Rouge	35	3.2	0.3 Fall
ATCHAFALAYA—			
Melville	37	3.1	0.3 Fall
Morgan City	6	2.8	1.3 Fall
OUACHITA—			
Camden	26	5.3	0.2 Fall
Monroe	40	13.9	0.1 Fall
OHIO—			
Pittsburgh	25	16.7	0.1 Fall
Cincinnati	52	13.1	0.2 Rise
Cairo	40	6.7	0.5 Rise
TENNESSEE—			
Chattanooga	30	7.8	0.6 Fall
CUMBERLAND—			
Nashville	40	9.7	0.1 Fall
ARKANSAS—			
Little Rock	23	—1.3	0.0
RED—			
Shreveport	39	1.7	0.0
Alexandria	**32**	**1.6**	**0.2 Rise**

SPECIAL EVENTS FOR HOMECOMING

Queen, Maids For Louisiana Tech-Wildcats Game Are Selected

RUSTON, Nov. 2.—(Special)—Although Louisiana Tech's chief homecoming attraction will be the Bulldog-Louisiana College Wildcat gridiron clash at 2 p. m. Saturday, alumni officials are busy this week rounding out plans which will indicate a wide variety of interests.

Fraternities and sororities at the college have entered into the spirit of the annual event by announcing that they will hold open house Saturday afternoon following the football game. Organizations holding open house and the time and places are as follows:

Alpha Lambda Tau, lodge, Hergot street, 5-6 p. m.; Pi Kappa Alpha, chapter hourse, College street, 5-6 p. m.; Omega Kappa, chapter house, Arizona street, 7-8 p. m., Theta Upsilon, chapter room, 5-6 p. m.; Sigma Kappa, chapter room, 5-6 p. m.; Kappa Delta, chapter room, 5-6 p. m.

The Tech Theater Players have announced open house in the Green room of the fine arts building Friday night immediately following their initial major production of the year, "First Lady." Former members of the organization are invited to attend. The play, which officially opens the homecoming program, will begin at 8:15 p. m. in the new Howard auditorium, according to Miss Vera Alice Paul, director.

A general pre-game parade, which will form in front of the freshman girls' dormatory at 1 p. m., will be one of the highlights of the day. Civic and college officials, decorated cars and floats entered by individuals, civic and business enterprises will be seen in the parade. Occupying a prominent place in the line will be Homecoming Queen Johnnye Ruth Cottingham of Columbia with her four attendants. She and the maids were selected recently by members of the Tech football squad. The maids are Alma Lynn Rasmussen, Shreveport; Louise Henry, Dubach; Betty Ruth Barnes, Ruston; and Marion Willis, Gibsland.

Also to be in the parade will be the 75-piece band and the Tech Blue Jackets pep squad.

Although the climax of the day will be officially flung open at the night performance of First Lady, the visitors will get to see a behind the quadrangle near the ornamental fountain at 2:30 p. m. Saturday. Here alumni and former students will be given ribbons and certificates of [illegible].

From 10 to 11:15 p. m. [illegible] will be held in the [illegible] freshman girls' dormitory. Playing music of some of Tech's [illegible] each will be given a theater from 10:30 p. m. [illegible] announced.

A general meeting of alumni and friends will be held in the auditorium at 9 a. m. [illegible].

The parade which begins in front of [illegible] at 1 p. m. will end at the stadium in time for the kick-off at 2 p. m., after winding through the business section and part of the residential section of the city.

A student-alumni dance presented by the Tech "T" Club [illegible] the night's [illegible] beginning at 8 o'clock. Saturday night [illegible] Collegians. Tech [illegible] furnish the music for this event [illegible] will conclude this year's homecoming [illegible] activities at Tech.

TECH HOMECOMING QUEEN, MAIDS

Louisiana Tech's football players have selected these girls to share the honors at the annual homecoming celebration at Ruston on Saturday, November 9, the occasion to be featured by a game with Louisiana College. The homecoming queen will be Johnnye Ruth Cottingham of Columbia. Her attendants will be Alma Lynn Rasmussen, Shreveport; Louise Henry, Dubach; Betty Ruth Barnes, Ruston; and Marion Willis, Gibsland.

SPEEDIER PRODUCTION OF PLANES DESCRIBED

LOS ANGELES, Nov. [illegible] making some [illegible] craft [illegible] has taken [illegible] cited speed [illegible] and [illegible] cited were in the air [illegible] Glenn [illegible]

N. J. C. DELEGATES TO ATTEND SESSION

Delegates representing Northeast Junior College publications will leave Monday morning for the National Associated Collegiate Press Convention in Detroit. The meeting is scheduled November 7-9 with headquarters at the Book Cadillac Hotel.

Advanced registration indicated that last year's attendance record of 350 delegates will be surpassed, according to Fred L. Kildow, director of the A. C. P.

Delegates from the local college who will make the trip include Emale Gattis, Lloyd Lenard and Lodi Cann of the Pow Wow staff; Ray Maynor, La Verne Larson and Hubert Newport of the Chacahoula. They will be accompanied by Mrs. Dorothy Younse and Mrs. Annie Lee West Stahl, faculty directors of the Chacahoula and Pow Wow, respectively.

14 MEMBERS ATTEND SWARTZ CLUB MEET

SWARTZ, Nov. 2.—(Special)—The Swartz Home Demonstration club met recently at the home of its president with 14 member present.

Reports were given by the clothing leader, Mrs. C. P. Hammett and Mrs. Jesse McQuiller, gave discussion [illegible] of the annual recently attended.

The next regular [illegible] part of the [illegible] Mrs. Jackson when she [illegible] the [illegible] to be held [illegible] November 7 and 8.

[illegible] refresh- [illegible] to Mrs. McQuiller, [illegible] Mrs. G. B. Wilson, [illegible] Mrs. Otis Booth, Mrs. [illegible] Mrs. Hoye, Mrs. W. [illegible] Mrs. Robbins [illegible] and Mrs. [illegible]

[illegible] to be held at [illegible]

"For Twenty Years

[illegible] ACHEPEKA satisfactory [illegible] been treated with gas, [illegible] and stomach [illegible] acid action, try [illegible] ACHEPEKA TABLETS relief. Get it [illegible] TODAY [illegible]

ALL RECORDS BROKEN

ANNOUNCEMENT

We are pleased to announce the association with the Taylor & Holmes insurance agency of a new partner—

Gordon C. Cummings

The members of the new partnership which will be known as:

Taylor, Holmes & Cummings

Solicit your continued patronage of their insurance, bonding and mortgage loan facilities.

Phone 298 and 299 Suite 1005 Ouachita Bank Bldg.

NOW_FOR MONROE_A

NEW NASH DEALER AND A NEW KIND OF CAR!

Nash Motors Division Proudly Announces the Appointment of

Hatten-Scott Motor Co.

310 Walnut St. Phone 672

as Dealer for Monroe

"It was the Values that Won Us to Nash!"

—says Hatten and Scott

"This year, we've switched to Nash because never, in our experience, have we seen cars with so many new features, or *prices* that give you so much extra value for your money.

"Before you buy any new car I'd like you to see the better buy you'd get in a 1941 Nash.

"Drop in soon. Let's get acquainted."

HATTEN-SCOTT MOTOR CO.
310 Walnut Phone 672

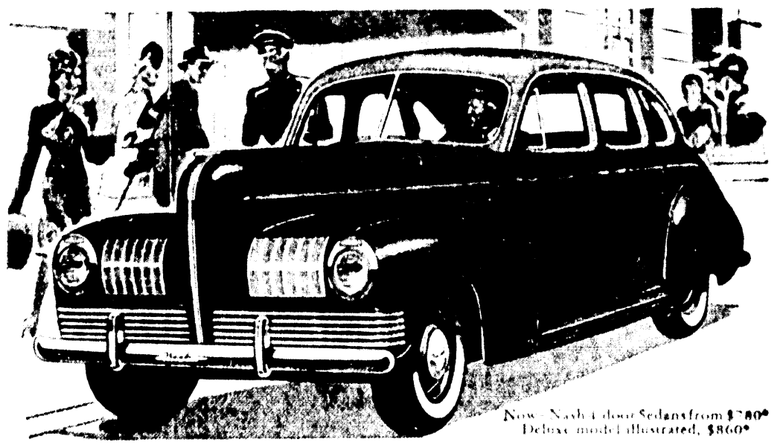

Now...Nash 4-door Sedans from $768*
Deluxe model illustrated, $860*

Another outstanding dealer joins Nash.

Come see why! At his showroom today is a *new kind of car*, with the big-car economy America has long needed—and in the *lowest-price* field!

At the right are just the headline facts . . . the many thrills you'll discover.

NASH PRICES $70 to $150 LOWER!

The new Nash Ambassador "6" and "8", with Aeropower Twin-ignition engines (economy leaders in their class), are so big and luxurious, they suggest cars almost twice their price.

Come in today! See the new wonders the Weather Eye now performs—see what it is like to drive a *new kind* of car!

THE HEADLINE NEWS OF 1941 CARS

- 25 to 30 Miles per Gallon of Gasoline!
- Flashing Pickup of New "Flying Scot" Engine!
- Roomier than 1940 Cars Costing up to $200 More!
- A Coil Spring Ride on All Four Wheels!
- New "Unitized" Steel Body—Safer, Quieter!
- Improved Weather Eye Conditioned Air System . . . and Convertible Bed!
- Overall Economy Saves You $70 to $100 a Year!

3 series...17 beautiful models...at new lower prices, beginning in the lowest-price field. The Nash Ambassador "600" business coupe, delivers at the factory, for only $731*

*All prices, delivered at Factory, include Standard Equipment and Federal Tax. Weather Eye, Convertible Bed, Special Paint and White Side Wall Tires are optional, at slight extra cost.

Go NASH AND SAVE MONEY EVERY MILE

BUREAU OPPOSING ISSUE OF BONDS

Says State Has Been On 'Borrowing Spree For Past 15 Years'

NEW ORLEANS, Nov. 2.—(Special)—While various groups about the city and state were urging adoption of all or most of the proposed constitutional amendments in next Tuesday's general election, the Bureau of Government Research today went on record as favoring defeat of all proposed amendments calling for state bond issues, and also of those banning a city gasoline tax and a union station.

The bureau declared that Louisiana had been on a "borrowing spree for the past 15 years." Even if no more bonds are issued, it declared, the total will hit $182,000,000 at the end of this year—more than 10 times greater than at the end of 1935.

The state has one of the highest debts among the 48, and ranks among those least able to pay the high service costs of debts, the bureau added.

Three bond issues are involved among the amendments, $10,000,000 for highway bonds; $900,000 for "back pensions" to Confederate veterans and widows, and $7,000,000 for deficit borrowing.

On the highway bonds the bureau urged an immediate "pay as you go plan" for roads, to put more funds into the actual building of roads, and less into interest costs over a period of years. It also noted: "State expenditures in recent years seem clearly to overemphasize highways, with the serious neglect of some penal, tubercular correctional and mental care instiutions."

It scouted reports that past deficits made the highway bonds necessary. The present legislative appropriation for the highway commission makes full allowance for repayment of unpaid bills and warrants, and "enables a reasonable highway program from current funds, perhaps even beyond the amount the state can prudently afford."

"Any future expenditures, particularly when they involve borrowing are unwise and should not be contemplated. Nor should broad and unused borrowing authority be passed on to future administrations."

As to the proposed $7,000,000 borrowing for deficits, the bureau attacks it as "inadvisable, loose and unsound financing." While recognizing that the Jones administration may not be able to pay off all old debts and balance the budget in the first two years, the bureau insists that the slate should be wiped clear within four years, and without such borrowings. A deficit carryover to 1942-44 would be "unfortunate," says the bureau, "but much preferable to saddling the taxpayers of 1950 or later with current costs of 1938-40.

"The tradition of funding each trickle of unpledged revenue is one cause of the state's present dilemma, and should not be repeated in this case."

Opposing the $900,000 borrowing for Confederate "back pensions," the bureau declares: "Payment of back pensions to veterans themselves is already provided from current funds in the state budget." It expresses doubt whether the state "can afford or should pay each widow $1,080 extra. Some of the widows, it is said, were not yet born at the time of the Civil war."

On the New Orleans amendments, the bureau declares: "New Orleans should have the right to determine for itself whether it has a gasoline tax and a union station." The bureau said it took no stand on the tax itself, although it stressed the need for "flexibility in city finances." But it opposed "nailing down" a prohibiting clause in the constitution, declaring that this would make it difficult to adjust city finances to meet changing conditions.

The bureau approved the amendments permitting the levee board to give land to the federal government for a coast guard staiton; and authorizing Public Belt railroad refunding to stave off a possible two-mill special levy for debt costs.

Almost the entire automobile production of the Dominion of Canada is manufactured in the province of Ontario.

The earth, which is slightly flattened at the poles, would become spherical if it stopped spinning.

Epilepsy --- Epileptics

Detroit lady finds relief for husband. She will tell you how. All letters answered. Mrs. Geo. Dempster, Apt. G-25 6900 W. Lafayette Blvd. Detroit, Mich.

DR. BERT HEINBERG, OPTOMETRIST
EYE EXAMINATIONS GLASSES FITTED
Inquire About Our Budget Plan
Terms Arranged to Suit Your Convenience
204 Bernhardt Building Phone 4886

Summary Of Constitutional Amendments

(EIDTOR'S NOTE: Herewith is a summary of the 28 constitutional amendments to be voted upon in Louisiana next Tuesday. Each amendment is listed by its official act number, but they are arranged in the following list as they will appear on the ballot. For instance, Act 374 is Amendment No. 1, Act 331 is Amendment No. 2, Act 384 is Amendment No. 3, etc. Voters are urged to take this summary to the polls to guide them in voting for or against the amendments.)

Act 374—Provides that the right to vote shall not be affected by requirements for payment of a poll tax or for registration in a poll book.

Act 381—The Louisiana Civil Service Act creating among other things the following fundamental principles:

1. A fair, competitive and impartial method of recruiting and selecting employes;

2. Protection of employes from removal, demotion or reduction in pay, except for good cause, and prohibiting any disciplinary action for political purposes;

3. Careful classification of jobs or positions according to the qualifications for duties and provisions for a scale of salaries or pay in accordance with the responsibilities of the various positions;

4. An efficiency rating system for use in promotions and pay increases, and providing for promotion on the basis of competition and merit; and

5. Prohibition of participation of civil service employes in political campaigns.

The act becomes effective July 1, 1942 and under the terms of the Constitutional Amendment, it will require two-thirds vote of the members of each house of the Legislature to change the provisions of the State and New Orleans Civil Service Laws passed at the recent session.

Act 384—Authorizes the re-organization of the executive department. It is too long for the purpose of summary. Some of the features are as follows:

a. Extensive alteration of the duties of the auditor of the state and a provision for the appointment of a Legislative Committee authorized to sit at any time to receive reports of the auditor.

b. Provision for the establishment of a secretary of the executive cabinet along permanent, non-political lines.

Act 382—a. Gives Legislature authority to classify for the purposes of adopting a minimum of 25% actual value basis for purposes of assessment, enterprises engaged in the utilization of waste material basically in manufacturing processes and in the manufacture of lumber from imported mahogany logs.

b. Places a ceiling of rates on income taxes in accordance with the 1940 income tax act, which rates are 2%, 4% and 6% for individuals; 6% plus surtax for corporations.

Act 373—Reduces the automobile license tax to $3.00 and authorizes transfer of present one cent per gallon tax on gasoline, benzine, naptha and other motor fuel sold, used and consumed in the State of Louisiana, now dedicated to Welfare Department, to the General Highway fund.

All funds derived from the collection of vehicular license taxes from the Parishes of Orleans, Jefferson, St. John the Baptist, St. Charles, Tangipahoa and St. Tammany are to be dedicated to the payment of principal and interest on the outstanding bonds issued under Act 71 of 1936, which covers the purchase of Pontchartrain Bridge and completion of highway from Mandeville to New Orleans on west side of Lake Pontchartrain. Any surplus goes to General Highway fund.

Act 372—Authorizes the Legislature to provide for the use of voting machines.

Act 375—Provides for the type of official ballot to be used in all elections except primary and municipal elections, in towns having a population of less than 2,500. Also provides that the Legislature may provide for voting machines.

Act 377—Authorizes the Louisiana Highway Commission to fund into state bonds (up to $10,000,000) such portion of the tax on gasoline, benzine, etc. as now provided for by the Constitution and State Statutes.

Act 383—Authorizes the Board of Liquidation to fund into bonds so much of the 1.47 mill tax known as the State Bond and Interest Tax Fund as may be necessary to—

a. Pay the indebtedness of the State of Louisiana to the fiscal agents' bank incurred prior to May 15, 1940.

b. Pay past due and unpaid pensions owing the Confederate veterans or repay any loan made for such purposes.

c. Reimburse General Highway fund for sums transferred to the Public School fund March 13, 1940.

Said bonds shall not exceed $7,000,000 and shall bear a rate of interest not to exceed 5%.

Act 397—A complete redraft of the law governing the appointment of the Board of Supervisors of Louisiana State University and Mechanical College. The new Board will consist of the Governor, Ex Officio, and 14 members appointed by the Governor with the consent of the Senate—7 of the new members shall have been graduates of Louisiana State University.

All appointments will be for a period of 14 years and the terms of two members will expire June 1st of every even-numbered year.

Act 388—Declares vacant the present offices of the Board of Commissioners of the Port of New Orleans and provides that the governor shall fill said offices for terms of 4, 5, 6, 7 and 8 years.

Also establishes detailed method of filling vacancies in the future in an effort to take this procedure out of politics; particularly provides that when an office becomes vacant, two recommendations shall be received from each of the following: Association of Commerce, Board of Trade, Cotton Exchange, Clearing House, Steamship Association. From the ten so nominated, the Dock Board shall certify three to the governor, from which three the governor shall make his appointment. Provisions are included covering the situation in the event the above recommendations are not made.

Act 399—Exempts from taxation until December 31, 1944, buildings, fixtures and machinery of manufacturing plants located on lands along the Industrial Canal, leased from the Board of Commissioners of the Port of New Orleans provided these plants have an investment of at least $25,000 and employ a minimum of 25 people.

Three years after the adoption of this amendment (November 1940) the state Board of Commerce and Industry may exempt from taxation, by contract, new manufacturing establishments or additions to existing manufacturing establishments, for a period not exceeding 10 years.

Both of these proposals merely extend for a period of years the authority presently carried in the Constitution.

Act 396—Authorizes the Orleans Levee Board to donate to the United States Government as a site for a Coast Guard Station, a section of land along the lakefront on the west side of the mouth of Bayou St. John.

Act 378—Provides for the retirement and pension of elected officers of the executive department, under certain conditions, especially when they shall have served continuously for 24 years and reach the age of 70 years.

Act 376—Exempts from all taxes for a period of ten (10) years the transmission lines, etc. of electric cooperatives organized pursuant to the Rural Electrification Act of Congress and pursuant to Act 40 of 1938 as amended.

Act 392—Reduces the maximum annual amount of severance taxes payable by the state to individual parishes from $300,000 to $200,000.

At present the state returns to the parish in which natural resources are severed, 1/3 of the tax collected on sulphur, maximum $100,000, plus 1/5 of severance on oil, gas and other minerals, maximum $200,000. Under the proposed law the percentages are retained, but the maximum is reduced to $200,000 in the aggregate. At present, this affects only the Parish of Plaquemines.

Act 387—Reestablishes the judicial districts of the state, and particularly—

a. Repeals Act 261 of 1928 re-arranging the 8th (Grant-Winn) District and establishes a new judge and district attorney for that district.

b. Declares the offices of judge and district attorney in the 27th District (St. Landry) vacant and provides that the governor shall call an election for the purpose of filling these offices.

Act 386—Restricts provisions of Section 40 of Article VII to apply to elected judges, eliminating therefrom its application to appointed judges. Said section provides in general that the term of office, salary and jurisdiction of a judge shall not be altered or amended during the term or period for which said judge is elected.

Act 391—Authorizes the City of New Orleans to issue $500,000 Public Belt bonds, if required, none maturing longer than fifty years, with interest not over five per cent (5%) to repay maturing Public Belt obligations.

These bonds are to be paid out of net revenues of the Public Belt Railroad, but if there is a deficit, the full faith and credit of the City of New Orleans is pledged for the payment of same.

Act 393—Authorizes the Tensas Basin Levee District to levy a tax for levee construction, etc., not to exceed 1 1-2 mills.

This constitutional amendment was apparently drawn to cover a special situation as all other levee districts in Louisiana have the right to tax at a rate not to exceed 5 mills unless in an increase over that amount is voted by the taxpayers.

Act 394—Gives the Legislature authority to require manufacturers, pasteurizers and milk distributors to furnish bond and thus guarantee payment of all purchases made from milk producers.

Act 389—Provides that the residue of the severance tax fund, after supplying free school books, etc. and other present statutory obligations, shall be dedicated to the Public School fund.

Act 385—Provides for the elimination from the Constitution of the authority of the City of New Orleans to acquire, construct and maintain a Union Station.

Act 390—Authorizes the State Board of Liquidation to issue $900,000 of bonds at a rate of interest not exceeding five per cent (5%) for the purpose of paying Confederate veterans and widows their back pension.

Each veteran and widow on rolls June 1, 1932, whose pension was reduced from $60.00 to $50.00 per month on that date shall be paid $30.00 per month from June 1, 1932 to June 1, 1935, the date $60.00 per month was restored, or $1,080.00.

If veteran is dead, pension will be paid to widow, but no other heirs.

The State Board of Liquidation is authorized to anticipate revenues and bond the 3/4 mill Confederate veteran tax.

Act 395—Section 24.1, which was originally added by Act 180 of 1924, and amended by Act 341 of 1936, created a "Special Paving and Permanent Public Improvement Fund for the City of New Orleans" and authorized the city to levy a tax of 2c per gallon on gasoline, and an unspecified tax on kerosene and other explosives.

The proposed amendment would substitute for the entire present section, the following:

"24.1—No parish, municipality or other political subdivision, shall levy an excuse, license or privilege tax upon gasoline, kerosene, or other combustibles used in the generation of motive power; provided that nothing in this Constitution shall be coutrued to limit the right of the Legislature to levy state taxes on gasoline, benzine naptha and other motor fuels."

Act 389—Deals with tax exemptions and includes an exemption on shares of stock of any banking institution to the extent of any part of the value thereof is represented by—

a. Combined declared surplus, undivided profits and contingent reserves of any such banking institution to an amount equal to, but not exceeding the par value of the common capital stock.

b. Assessed value of the real estate and other assets owned.

Act 398—Adds to the tax exemptions presently authorized the following: lodges organized for charitable and fraternal purposes; places owned by Grand Lodges, Grand Groves, Grand Councils and partly occupied by Grand Lodges, etc., or subordinate bodies, with membership of not less than 10,000 members in Louisiana, provided all surplus revenues are devoted to charity and relief.

Act 379—Fixes the compensation of legislators and prohibits legislators and their relatives from holding any other office for profit with the State of Louisiana or any department thereof. The law does not apply to teachers and certain officials and provides exceptions with regard to relatives holding elective offices. Salary for legislators is stipulated at $100.00 per month, plus $10.00 per day during sessions of the Legislature.

Odd Items In The News

(By Associated Press)

NEVER AGAIN

FAYETTE CITY, Pa.—Some 50 persons asked the Fayette county court to prevent transfer of next Tuesday's polling place from the borough building to quarters once occupied by a bank.

"A lot of people lost money in the bank and they won't go near it again—not even to vote," said Pat F. Hynes, one of the petitioners.

THESE CHANGING STYLES!

HUMANSVILLE, Mo. — Burrell Hughes is in the two-car class, but not for much longer. He's going to have to quit riding in his 1908 Mason—the tires are worn thin and no one makes them that size anymore.

UNJUST REWARD

PANA, Ill.—Smelling smoke, Louis Durdy dashed into a neighboring hotel room and rescued a sleeping guest from a flaming mattress, fired by the latter's cigarette.

But the rescue proved costly. Firemen tossed the burning bedding out the window and it landed on Durby's automobile, damaging the car severely.

POOR PICKINGS

SCOTTSBLUFF, Neb.—An escape attempt locked a San Francisco girl more securely behind the bars than ever.

Police Chief James Hedge said Loyce Bodine, 18, tried to pick her cell lock with a fork but the lock jammed and officers couldn't get her out until it was repaired. She was held for questioning about a forgery.

NO STEPS WASTED

HAYS, Kas.—Five blind pigs on Carl Smith's farm not only can find their way around the hog lot, but tell time accurately.

Meal time finds them waiting at the gate of the feed lot and when they hear someone enter they get to the feed trough without a wasted step.

RIVER STAGES

Stations	Flood Stage	Present Stage	24-Hour Change
MISSISSIPPI—			
St. Louis	30	—2.1	0.2 Rise
Memphis	34	—0.7	0.3 Fall
Arkansas City	42	—3.5	0.1 Fall
Vicksburg	43	—6.6	0.1 Rise
Natchez	48	—1.3	0.1 Rise
Baton Rouge	35	3.2	0.3 Fall
ATCHAFALAYA—			
Melville	37	3.1	0.3 Fall
Morgan City	6	2.8	1.3 Fall
OUACHITA—			
Camden	26	5.3	0.2 Fall
Monroe	40	13.9	0.1 Fall
OHIO—			
Pittsburgh	25	16.7	0.1 Fall
Cincinnati	52	13.1	0.2 Rise
Cairo	40	6.7	0.5 Rise
TENNESSEE—			
Chattanooga	30	7.8	0.6 Fall
CUMBERLAND—			
Nashville	40	9.7	0.1 Fall
ARKANSAS—			
Little Rock	23	—1.3	0.0
RED—			
Shreveport	39	1.7	0.0
Alexandria	32	1.6	0.2 Rise

SPECIAL EVENTS FOR HOMECOMING

Queen, Maids For Louisiana Tech-Wildcats Game Are Selected

RUSTON, Nov. 2.—(Special)—Although Louisiana Tech's chief homecoming attraction will be the Bulldog-Louisiana College Wildcat gridiron clash at 2 p. m. Saturday, alumni officials are busy this week rounding out plans which will indicate a wide variety of interests.

Fraternities and sororities at the college have entered into the spirit of the annual event by announcing that they will hold open house Saturday afternoon following the football game. Organizations holding open house and the time and places are as follows:

Alpha Lambda Tau, lodge, Hergot street, 5-6 p. m.; Pi Kappa Alpha, chapter hourse, College street, 5-6 p. m.; Omega Kappa, chapter house, Arizona street, 7-8 p. m., Theta Upsilon, chapter room, 5-6 p. m.; Sigma Kappa, chapter room, 5-6 p. m.; Kappa Delta, chapter room, 5-6 p. m.

The Tech Theater Players have announced open house in the Green room of the fine arts building Friday night immediately following their initial major production of the year, "First Lady." Former members of the organization are invited to attend. The play, which officially opens the homecoming program, will begin at 8:15 p. m. in the new Howard auditorium, according to Miss Vera Alice Paul, director.

A general pre-game parade, which will form in front of the freshman girls' dormitory at 1 p. m., will be one of the highlights of the day. City and college officials, decorated cars and floats entered by individuals, clubs and business enterprises will be seen in the parade. Occupying a prominent place in the line will be Homecoming Queen Johnnye Ruth Cottingham of Columbia with her four attendants. She and the maids were selected recently by members of the Tech football squad. The maids are: Alma Lynn Rasmussen, Shreveport; Louise Henry, Dubach, Betty Ruth Barnes, Ruston, and Marion Willis, Gibsland.

Also to be in the parade will be the 75-piece band and the Tech Blue Jackets pep squad.

Although the "doors" of the college will be officially flung open at the night performance of "First Lady," the visitors will register at a booth in the quadrangle, near the ornamental fountain, at 9:30 a. m. Saturday. Here alumni and former students will be given ribbons and identification cards.

From 10 to 11:15 a. m., a coffee hour will be held in the parlors in the freshman girls' dormitory. Football movies of some of Tech's games this season will be shown in the little theater from 10-11 a. m., it was announced.

A general meeting of alumni, students and faculty will be held in the auditorium from 11:15 to noon.

The parade, which begins its line of march at 1 p. m., will end at the stadium in time for the kickoff at 2 p. m., after winding through the business section and part of the residential section of the city.

A student-alumni dance, sponsored by the Tech "T" Club, will be held in the men's gymnasium, beginning at 8 o'clock Saturday night. The Tech Collegians, Tech swing band, will furnish the music for this event which will conclude this year's homecoming activities at Tech.

TECH HOMECOMING QUEEN, MAIDS

Louisiana Tech's football players have selected these girls to share the honors at the annual homecoming celebration at Ruston on Saturday, November 9, the occasion to be featured by a game with Louisiana College. The homecoming queen will be Johnnye Ruth Cottingham of Columbia. Attendants will be Alma Lynn Rasmussen, Shreveport; Louise Henry, Dubach; Betty Ruth Barnes, Ruston, and Marion Willis, Gibsland.

SPEEDIER PRODUCTION OF PLANES DESCRIBED

LOS ANGELES, Nov. 2.—(AP)—By making one metal part fit several kinds of airplanes, the American aircraft industry has taken a long step toward speedier production and lowered costs in the air rearmament drive, Engineer John T. Thompson said today.

Standardization in aircraft design—as has long been practiced in automobile design—was described in Thompson's paper before the society of automotive engineers' national aircraft production meeting.

Police reports show that nearly 170 motor cars are stolen every day in the United States.

N. J. C. DELEGATES TO ATTEND SESSION

Delegates representing Northeast Junior College publications will leave Monday morning for the National Associated Collegiate Press Convention in Detroit. The meeting is scheduled November 7-9 with headquarters at the Book Cadillac Hotel.

Advanced registration indicated that last year's attendance record of 550 delegates will be surpassed, according to Fred L. Kildow, director of the A. C. P.

Delegates from the local college who will make the trip include Emale Gattis, Lloyd Lenard and Lodi Cann of the Pow Wow staff; Ray Maynor, La Verne Larson and Hubert Newport of the Chacahoula. They will be accompanied by Mrs. Dorothy Younse and Mrs. Annie Lee West Stahl, faculty directors of the Chacahoula and Pow Wow, respectively.

14 MEMBERS ATTEND SWARTZ CLUB MEET

SWARTZ, Nov. 2.—(Special)—The Swartz Home Demonstration club met recently at the home of its president with 14 members present.

Reports were given by the clothing leaders, and Mrs. C. B. Hammett and Mrs. Jewel McQuiller gave discriptions of the rose festival recently attended.

The club voted to pay part of the expenses of Mrs. Johnson when she attends the national council to be held in Indiana on November 7 and 8.

After the business session, refreshments were served to Mrs. McQuiller, Mrs. Hammett, Mrs. G. B. Wilson, Mrs. R. Ball, Mrs. Gus Booth, Mrs. Ed Edelen, Mrs. C. C. Hare, Mrs. W. E. Quinn, Mrs. J. C. Coats, Mrs. Robert Cobb, Mrs. R. Hegwood and Mrs. T. C. McGlohon.

The next meeting will be held at the home of Mrs. McGlohon.

"For Twenty Years

I've found ADLERIKA satisfactory." (H. B.-Mich.) When bloated with gas, annoyed by bad breath or sour stomach, due to delayed bowel action, try ADLERIKA for QUICK relief. Get it TODAY at your drug store.

ALL RECORDS BROKEN

The Dixie Funeral Home, Monroe's leading funeral home, made 113 ambulance trips during the month of October, making a total of 802 ambulance trips rendered during the first 10 months of 1940. It is an inspiration to see the quick responsiveness that the fine people of northeast Louisiana have shown by calling the Dixie Funeral Home for over 800 ambulance trips. Such staunch and widespread confidence and support strongly endorse their policies and principles of efficient service, modern equipment, expert drivers and competent assistants. (Adv.)

ANNOUNCEMENT

We are pleased to announce the association with the Taylor & Holmes insurance agency of a new partner—

Gordon C. Cummings

The members of the new partnership which will be known as:

Taylor, Holmes & Cummings

Solicit your continued patronage of their insurance, bonding and mortgage loan facilities.

Phone 298 and 299 Suite 1005 Ouachita Bank Bldg.

NOW_FOR MONROE_A

NEW NASH DEALER AND A NEW KIND OF CAR!

Nash Motors Division Proudly Announces the Appointment of

Hatten-Scott Motor Co.

310 Walnut St. Phone 672

as Dealer for Monroe

"It was the Values that Won Us to Nash!"

—says Hatten and Scott

"This year, we've switched to Nash because never, in our experience, have we seen cars with so many new features, or *prices* that give you so much extra value for your money.

"Before you buy any new car I'd like you to see the better buy you'd get in a 1941 Nash.

"Drop in soon. Let's get acquainted."

HATTEN-SCOTT MOTOR CO.
310 Walnut Phone 672

Now—Nash 4-door Sedans from $780* Deluxe model illustrated, $860*

Another outstanding dealer joins Nash!

Come see why! At his showroom today is a *new kind of car*, with the big-car economy America has long needed—and in the *lowest-price* field!

At the right are just the headline facts . . . the many thrills you'll discover.

NASH PRICES $70 to $159 LOWER!

The new Nash Ambassador "6" and "8", with Aeropower Twin-ignition engines (economy leaders in their class), are so big and luxurious, they suggest cars almost twice their price.

Come in today! See the new wonders the Weather Eye now performs—see what it is like to drive a *new kind* of car!

THE HEADLINE NEWS OF 1941 CARS

- 25 to 30 Miles per Gallon of Gasoline!
- Flashing Pickup of New "Flying Scot" Engine!
- Roomier than 1940 Cars Costing up to $200 More!
- A Coil Spring Ride on All Four Wheels!
- New "Unitized" Steel Body—Safer, Quieter!
- Improved Weather Eye Conditioned Air System . . . and Convertible Bed!
- Overall Economy Saves You $70 to $100 a Year!

3 series...17 beautiful models...at new lower prices, beginning in the lowest-price field. The Nash Ambassador "600" business coupe, delivers at the factory, for only **$731***

*All prices, delivered at Factory, include Standard Equipment and Federal Tax. Weather Eye, Convertible Bed, Special Paint and White Side Wall Tires are optional, at slight extra cost.

Go NASH AND SAVE MONEY EVERY MILE

SAYS CIVILIZATION GOING TO 'DOGS'

Famous Biologist's Life Widely Varied In Daily Routine

By Frank Carey

CAMBRIDGE, Mass., Nov. 2.—(AP)—There have been only two occasions of late when news accounts of the activities of Dr. Earnest A. Hooton, Harvard's famed anthropologist and the No. 1 calamity-howler of science, have not echoed his perennial plaint that civilization is going to pot.

One was when he took scientific measurements of the cranium of a bald French wrestler named M. Tillet—better known at ringside as "The Angel"—who bore, Hooton said, a striking resemblance to neanderthal man.

The other was when he was host at a Jasmine tea in his home to Ann Coro, one of the curvaceous queens of the burlesque strippers, who was, for the nonce, appearing in Cambridge in a stage drama.

Those two occasions are noteworthy if not historic because at a result of the first, Hooton said, "The Angel" was a swell egg" while after a tete-a-tete with Ann, he remarked that she was a very charming girl."

As public utterances, such bouquets are rare indeed from the Olympian scientist who has spent much of his professional life hurling verbal cabbages at the two-billion-odd members of the human race. Collectively and at once, almost indiscriminately.

Not that the bespectacled, stocky and slightly stooped professor is a misanthrope.

He welcomes a bull session with all comers—professor or college sophomore. He dotes on entertaining guests at the lab luncheons over which presides Mrs. Hooton, Professor Merriman to have called the girl a "perfect lady" and an ornament to the profession. Hooton voted the same verdict.

In point of fact, Hooton is a man of many hobbies. He is a collector of rare books and a connoisseur of fine wines. He is a gardener of parts, a bird fancier and a skilled carpenter.

His favorite hobby, however, is cultural curiosity. Inside and through the cloak of meaningless historical lore, the petrified remains of autochthonous physiques and theologies.

And medical science, he says, is controlled by "vapid portraits of the heroic manner" and has reached the stage of development "in which it is not sufficiently bad to kill off the chronic invalids and not good enough to cure them."

Finally, he has a bone to pick with technological science which he says has made man a relative softie and under which man "breathes a mixture of gasoline fumes and carbon monoxide and reeks of evolutionary decay."

STATE HISTORY COURSE IS OFFERED AT COLLEGE

A three-hour course on Louisiana history is being taught at Northeast Junior College, with classes starting at 7:30 p.m. each Thursday, E. J. Brown, instructor in social science, announced. There is still time to enter, he said.

The course is designed to meet the needs of teachers who are working toward a college degree and for people who simply desire to take the work, Mr. Brown said.

TODAY!

"Political Question Box"

Cicero Sessions

KMLB

and

STATE-WIDE HOOKUP

4:00 to 5:00 P. M.

RADIO PROGRAM

STATIONS THAT MAKE UP THE NETWORK

(Note: Refer to this box for stations of networks indicated after each program item. All programs are carried by key stations and basic chains or groups thereof unless specified.)

NBC - WEAF (RED) Basic — East: weaf wfbr wnac wlbw wtmn wwj wtic kyw wcae wcsh wjar wgy wapd wrc wdel wtag wfbg wjac wlok wccu wraw; Midwest: wmaq who wire wdaf wtmj kstp wow ksd; South: wsmb wsb whec wjdx wjno wsmb kgnc wfaa wbap kprc kark wky woai ktbs ktoo wtar wjap wiak wtod wfla wsun; Mountain: koa kdyl

NBC-WJZ (BLUE) Basic — East: wjz wbal whiz wlw wcbr whk wxyz wfil kdka woan wham wbza waaf wtod wmal walw wleu wnbc wjtn wmff wfbl; Midwest: wmt wsm wls kso wowo wren wtcn kwk well wcfm wkbh wfbf wibm wjbm kswk kma kscj wcbc; South: wtrf kfnm kgko kvoo ktok waga wbig wsgn kths wspd wdsu wsix wnbf wdbj wkat ktmc; Mountain: kvod klo kslf kuta

NBC OPTIONAL STATIONS operate either RED or BLUE—East: wsan wrdo wilz wlw wsai wfbl wkbo wgal wfea wbrc work wjtn cjrw cjbc cfcf cfrb cmx; Midwest: wdsm wgnf wal wood wiba kvem kroc kelo keno kfam wbow kans wfil kfar wday koam kgkx; wmbd wsm wcco wfbm wmbd wtaq wmbd wjbc wnbf wmaq; South: wspa wbtk wtar wsm wfom kane wspd kfpy wtid wala wcoa kwk nave wapi; Mountain: koh kgil kvor kgir kfpy wtid wala wcoa kwk nave wapi; Mountain: koh kgil kvor kgir kfpy wtid kob kfam krar kvea kfum

CBS-WABC: Basic — East: wabc wcao wcau wcar wkbn wkrc wbrc wgr wjas wjsv wjno wfbl wdrc wfbr wbal wcbm wcsh wgar wbbm wrva wkbw wcky wlbz wmbg wkzo wkbz wsyr wnba wfea wmbr wjdx wcau wkrc wcbm wbbm wbrc wfbl wgar wjas wjsv wjno wfbr wbal wcsh

SAYS CIVILIZATION GOING TO 'DOGS'

Famous Biologist's Life Widely Varied In Daily Routine

By Frank Carey

CAMBRIDGE, Mass., Nov. 2.—(AP)—There have been only two occasions of late when news accounts of the activities of Dr. Earnest A. Hooton, Harvard's famed anthropologist and the No. 1 calamity-howler of science, have not echoed his perennial plaint that civilization is going to pot.

One was when he took scientific measurements of the cranium of a bald French wrestler named M. Tillet—better known at ringside as "The Angel"—who bore, Hooton said, a striking resemblance to neanderthal man.

The other was when he was host at a Jasmine tea in his home to Ann Coro, one of the curvaceous queens of the burlesque strippers, who was, for the nonce, appearing in Cambridge in a stage drama.

Those two sessions are noteworthy, if not historic, because as a result of the first, Hooton said "The Angel" was "a swell egg," while after a tete-a-tete with Ann, he remarked that she was "a very charming girl."

As public utterances, such bouquets are rare indeed from the 53-year-old scientist who has spent much of his professional life hurling verbal cabbages at the two-billion-odd members of the human race—Collectively, and, at time, almost individually.

Not that the bespectacled, stocky, and slightly stooped professor is a misanthrope.

He welcomes a bull-session with all the eagerness of a college sophomore. He'll drop work on a most interesting anthropological specimen in his laboratories near the mummy cases atop Harvard's Peabody Museum to barge off to the golf course with an amiable foursome. And, on a campus noted as an incubator for raconteurs, Hooton rates the accolade: "Hoot's a card."

It's just that his studies of man—both as a skull in his bone lab and as a travelling companion in the subway—have convinced him that Homo Sapiens is going to the dogs just as fast as flat feet on a pot-bellied, high blood-pressured body can take him.

"We have," he mused while pulling up a garterless sock, "grown fat in body and fatter in head."

His theory is this:

The behavior of any organism—for example, man—rises from the nature of that organism, and Hooton holds that man's nature is biological. Thus, he says, man can be no better than his animal organism, he cannot behave righteously or even rationally or do other than abuse culture when he moves in an atmosphere of bodily decay, brought about through neglect of his physical being.

He holds that the present condition of the world is traceable to that decay. What's more, he says, things are getting worse instead of better and the only thing that will delay "the twilight of man" is world wide concentration on the one subject mankind has neglected—the heredity of man and the means to improve him.

For years he has preached a gospel calling for the segregation of the biologically unfit with ultimate reduction of this element by restriction upon their breeding. And he has called for changes in education that would allow the teaching of more biology, and the pooling of the resources of science to institute the breeding of a super race of intelligent humans.

The main theme has changed but little although Hooton, good showman that he is, always weaves in an obligato to suit the temper of thought of the day.

"Why do we spend billions for military defense and not one cent for biological defense?" is his theme of the moment.

Now that the nation's conscription program is underway, it's his view that this country could lead the world in a "biological reclamation" of the human race by instituting corrective measures to "improve the thousands who will be kicked out of the army or eliminated from the draft because of physical and mental unfitness."

Wars, he says, have claimed the flower of the race, and if he had his way, armies would be made up solely of "morons, imbeciles and the biologically unfit" on the theory that once these were eliminated, all society would improve and there would be no further need for conflict.

In favor of more biology, educational curricula should rid themselves of "meaningless historical lore, the petrified remains of antedeluvian philosophies and theologies."

And medical science, he says, is controlled by "vapid pontiffs of the beside manner" and has reached the stage of development "in which it is not sufficiently bad to kill off the chronic invalids and not good enough to cure them."

Finally, he has a bone to pick with technological science which he says has made man a relative softie and under which man "breathes a mixture of gasoline fumes and carbon monoxide—and reeks of evolutionary decay."

STATE HISTORY COURSE IS OFFERED AT COLLEGE

A three-hour course on Louisiana history is being taught at Northeast Junior College, with classes starting at 7:30 p.m. each Thursday, E. J. Brown, instructor in social science, announced. There is still time to enter, he said.

The course is designed to meet the needs of teachers who are working toward a college degree and for people who simply desire to take the work, Mr. Brown said.

TODAY!
"Political Question Box"
Cicero Sessions
KMLB
and
STATE-WIDE HOOKUP
4:00 to 5:00 P. M.

RADIO PROGRAM

STATIONS THAT MAKE UP THE NETWORK

(Note: Refer to this box for stations of networks indicated after each program item. All programs are carried by key stations and basic chains or groups thereof unless specified.)

NBC - WEAF (RED) Basic — East: weaf wfbr wnac wben wtam wwj wtic kyw wcae wesh wjar wgy wspd wrc wdel wtag wfbg wjac wlok weeu wraw; Midwest: wmaq who wire wcaf wtmj kstp wow ksd; South: wmbg wsb wbrc wjdx wmc wsmb kgnc wfaa wbap kprc kark wky woai ktbs kvoo wjac wlak wiod wfla wsun; Mountain: koa kdyl

NBC-WJZ (BLUE) Basic — East: wjz wbal wbz wlec webr whk wxyz wfil kdka wean wham wbza wsyr wtol wmal waby wieu wnbc wljn wmff wfmj; Midwest: wmt wenr wis kso wowo wren wtcn kwk weli webm wkbb wfdf wibm wjim kowh kma kscj wcbs; South: wrtd kfdm kgko kxyz ktok waga wjbo wsgn ktha wmps wdsu waga wmfg wjhp wkat ktmc; Mountain: kvod klo kghf kuta

NBC OPTIONAL STATIONS operate either RED or BLUE—East: wsan wrdo wlbz wiw wsai wcoi wing wkbo wgal wfea wbre work whiz cbs cbm cfcf cbl cmx; Midwest: webc wgbf wgl wood wiba kysm kroc kelo ksoo kfam wbow kans wefi kfyr wday koam kgbx; wsoc wis wols wfbc wpif wsav; South: wgkv wblk wtar wise wtma kgnc wapo kris wrol wala wcoa krgv wave wsm; Mountain: koh kghl kido kgir kpfa ksei ktfi kob ktsm ktar kvoa kyum

CBS-WABC: Basic — East: wabc woko wcoa weei wgr wkbw wcky wgar wrdc wcau wjas wpro wfbl wjsv; Midwest: wmt wbbm krnt wfbm kmbc kfab whas kmox. OTHER STATIONS—East: wadc wbah wabi wnbf wcax wbns whlo wjr wbp wheu ckac wgan whec wkaq wgbf wnas wbnx cfrb wibx wbry worc wkbn; Midwest: woc kdal weao wind wtaq wmfg wkzo kwbh kglo wisn wcco koil wmbd wsbt wibw whlb kfh knax; South: waim wwnc wgst wrdw wapi wcsc kcsh wbt wdod wrbl krld wdnc krod wmmm whig ktrh wmbr wnox wlrc wmax wrec wcod wgam wsfa wlac wwl koma wdbo wpar wrva wdbj wfoy wtsa wtoc kwkh ktul wjno wwva kwft; Mountain: kggm kvor klz kfbb kgvo koy ksl kvsf

MBS-WOR-WGN—Basic: wor wgn wrok cklw whk wcle wsay wgr wkbw weny waby wbax wfil wlim west wazl wkbo work wgal wbal wjej wol wcae whbc whke wrva wral wair wtsp wsoc wkrc wlap wgre wcnl wsix wtjs wmps watl; New England: wasb wlco wtht watr wspr wfea winh wlbz wnlc wrdo wlih wean wsar wnbh whai wcou wbrk wayb; Midwest: whbf kwk kwos wlol webc wdsm kabr kste kgcu kdlr kvox kgde krmc klpm kwno kso wmt koil kfor kggf whh ktaw kfbi ksal kvbg; South: kcoh kada krld kome kbix kgff wrr kfja wace know kxyz kpac kabc krrv kcmc ktem krbc ksbt kgki kyfo kfda kdgv kris; Mountain: kfel kfks. (Note: Some MBS stations also on other chains.

SUNDAY, NOVEMBER 3

Eastern Standard P. M.—Subtract One Hour for CST., 2 Hours for MT.

(Changes in programs as listed due to last minute network corrections.)

1:00—Les Gordon's Music—nbc-weaf
I'm An American, Guest — nbc-wjz
Church of the Air Sermon—cbs-wabc
March of Health—mbs-chain
1:15—Vass Family in Songs—nbc-wjz
Singing Canaries Prog.—mbs-midw.
1:30—On Your Job Prog.—weaf-nbc
Orchestra and Its Vocalists—nbc-wjz
March of Games in Quiz—cbs-wabc
Lutheran Hour Program—mbs-basic
2:00—Washington Calling — nbc-weaf
Amer. Pilgrimage; Songs—nbc-wjz
Chicago Concert Orches.—mbs-wgn
2:30—Chicago Roundtable — nbc-weaf
Foreign Policy; Musicale — nbc-wjz
News; Sweet Rhythm — cbs-wabc
Nobody's Children — mbs-chain
3:00—NBC String Symph.—nbc-weaf
The Great Plays Series — nbc-wjz
N. Y. Philharmonic Orc.—cbs-wabc
Haven of Rest Hymns—mbs-chain
3:30—Kaltenborn Comment—nbc-weaf
Young People's Church — mbs-chain
3:45—Becker's Dog Talk — nbc-weaf
4:00—Dance Music Orch. — nbc-weaf
Sunday Vespers by Radio—nbc-wjz
Peter Quill, Drama — mbs-midwest
4:15—Tony Wons Scrapbook—nbc-weaf
4:30—The World Is Yours—nbc-weaf
Fun With The Revuers — nbc-wjz
Invitation to Learning — cbs-wabc
Shadow Drama—mbs-New England
Lutheran Hour — repeat—mbs-west
5:00—Auditions of Opera — nbc-weaf
Sisters' Duet; Boy Yodeler—nbc-wjz
Women's Symphony Orch.—cbs-wabc
Musical Steel Makers — mbs-chain
5:30—Dream Come True — nbc-weaf
Behind the Microphone — nbc-wjz
Col. Lemuel Stoopnagle — cbs-wabc
The Shadow, Drama—mbs-wor-chain
6:00—The Catholic Service—nbc-weaf
News; Primrose Quartet — nbc-wjz
Conrad Nagel & Theater—cbs-wabc
Double or Nothing, Quiz—mbs-wor
6:30—Ted Weems & Quiz — nbc-weaf
To Be Announced (30 m.) — nbc-wjz
Gene Autry and Melodies—cbs-wabc
Show of the Week Orch.—mbs-wor
7:00—Jack Benny & Mary—nbc-weaf
D. Pearson, B. Allen—nbc-wjz-east
Denning Sisters — nbc-blue-west
European War Broadcast—cbs-wabc
Rendevrous with Ramona—mbs-wor
7:15—Europe War Broadcast—nbc-wjz
7:30—Bandwagon Orchest.—nbc-weaf
Speak Up America Quiz—nbc-wjz
The Screen Guild Theater—cbs-wabc
Potpourri of Weekend—cbs-midwest
War News from Berlin—mbs-chain
7:45—Wythe Williams — mbs-network
8:00—Bergen & McCarthy — nbc-weaf
Parade of Years, Orches.—nbc-wjz
Helen Hayes Plays—cbs-wabc-east
Exploring Music, Orchest.—cbs-west
American Forum, Talks — mbs-wor
8:30—One Man's Family — nbc-weaf
Sherlock Holmes, Dramatic—nbc-wjz
The Crime Doctor — cbs-wabc-basic
8:45—Dorothy Thompson — mbs-wor
8:55—Elmer Davis, News — cbs-wabc
9:00—The Merry Go-Round—nbc-weaf
The Sunday Evening Hour—cbs-wabc
Walter Winchell Column — nbc-wjz
Old Fashioned Revival — mbs-chain
9:15—The Parker Family — nbc-wjz
9:30—Album Familiar Mus.—nbc-weaf
Irene Rich's 15-min. Play—nbc-wjz
9:45—Bill Stern & Sports—nbc-wjz
10:00—Phil Spitalny's Girls—nbc-weaf
Good Will Hour via Radio—nbc-wjz
Bob Hawk's Quiz Prog.—cbs-wabc
News; WGN Symph. Hour—mbs-wor
10:30—The Madrigal Singers—nbc-weaf
Workshop, Drama — cbs-wabc-east
Helen Hayes repeat — cbs-west
10:45—Cornell Miles — nbc-weaf-wjz
11:00—News Broadcast—nbc-weaf-wjz
News Broadcasting Time—cbs-wabc
Orch. Tunes for Dancing—mbs-chain
A. Mitchell, Answer Man—mbs-west
11:15—Dance Orch. & News—all chains

LINCOLN PARISH ADVISORY BOARD MEMBERS NAMED

RUSTON, Nov. 2.—(Special)—Members of the Lincoln parish advisory board for registrants under the selective service and training act have been announced as follows:

Allen Barksdale, Ruston, chairman; Ollie L. White, Dubach; L. M. Napper, Simsboro; Fred N. Gray, Ruston, members.

Associate members are W. B. Hollingsworth, Bert Warren, T. E. Kirkland, Stone Colvin, and Rufus Washington, all of Dubach; J. E. Deloney, Hilly; F. M. Herring, W. L. Caldwell, R. M. Foster, all of Hico.

Morrell Emmons, Fred Greer, J. H. Napper, E. R. Waller, Wilfred Robison, all of Simsboro; C. L. Madden, H. W. Willis, J. C. McCann, R. W. Kemp, W. L Bagwell, Hardy Sizemore, Grady Kelley, all of Choudrant; and Tom Leachman, Vienna

R. O. Sutton, L. J. Garrett, James Ware, J. P. Lynch, Harold Montgomery, W. L. Perkins, R. L. Seegars, E. L. Walker, W. E McBride, A K. Goff, H. T. Elder, C. E Barham, T. L. Scarborough, R L. Fuller, Ragan Madden, James Parrish, J. K. Haynes, J. W. Thomas, S. D. Thomas, L. L. Thomas, A. Slann, L D Land, Joseph Brown, C. D. Whitmeyer, all of Ruston.

Ralph Jones, J. A. Cook, W. L. Garner, E C. Cole, Samuel Emanuel, all of Grambling.

MAGAZINE EDITOR WILL SPEAK HERE

DeLoss Walker Will Address Monroe Town Hall At N. J. C. Wednesday

DeLoss Walker, associate editor of Liberty and dynamic business crusader, has accepted the invitation to address the Monroe Town Hall club on Wednesday evening at 8:15 o'clock at Northeast Junior college.

Known throughout the country as one of the most stimulating industrial recovery crusaders, Mr. Walker is regarded as a great orator as well. He is being referred to in many places as the "Billy Sunday of business." Several years ago Bernarr McFadden added him to the staff of Liberty magazine, where he was placed in charge of general business contacts. Since that time he has spoken to hundreds of chambers of commerce, community betterment organizations, men's dinner clubs, national conventions of business men and other business groups.

Mr. Walker's philosophy is that America's danger is internal, not external. He believes that America should be less concerned about those abroad and more concerned about relations between labor, capital and management in this country. He insists that Americans have become more and more inclined to let someone else do their thinking for them and that a return to the good old-fashioned pioneer independence of thought is essential to meeting modern problems.

In his Monroe appearance he will speak on the subject, "Millions Are Looking for Bosses."

After this address was given before the Amarillo Knife and Fork club last October, the Amarillo Daily News came out with an editorial in which it used the following words: "This country could use a great many men like DeLoss Walker, the magazine editor who spoke yesterday at the high school and last night at the Knife and Fork club. Mr. Walker would have us return to the good old American doctrine that there is business opportunity awaiting everyone with the initiative and gumption to go after it. Among other things he said, 'As the 1,800 Main streets in America go, so goes the nation.' The subject of his address last night was 'Millions Are Looking for Bosses,' which is eloquent in itself—meaning that courageous thinking leaders are needed in every community. Give us leaders, then the unemployment problem, labor troubles and other ills that beset business will take care of themselves."

Account of the importance of the message which Mr. Walker will bring to the business men of Monroe and in consideration of the eloquence of the speaker, the board of directors of the Monroe Town Hall are authorizing the membership to bring as many guests as they desire, inviting those whom they might interest in Town Hall membership in future years.

6,832 BALES GINNED

MARION, Nov. 2. — (Special) — Six thousand, eight hundred and thirty-two bales of cotton were ginned in Union parish prior to October 18 this year, compared to 13,573 bales at the same time last year, according to a report released by T. J. Smith, special agent for the bureau of the census.

The most serviceable leather is obtained from steer hides.

'FUN' TO CHASE NAZIS, HE AVERS

Former Salem, Ill., Factory Worker Describes Events In Air

SALEM, Ill., Nov. 2.—(AP)—Exchanging machine gun bullets with German pursuit and bombing planes over England is described as "fun" in letters received by city commissioner V. A. Williams from a former Salem shoe factory worker who now is a pilot in the British Royal Air Force.

The writer, Philip Leckrone, was listed this week by the British air ministry as the victim of an aircraft accident but not hurt seriously.

Almost weekly since the last of August, Leckrone has written graphic accounts of his experiences and in one letter said he had downed three Messerschmitt German pursuit planes as well as having credit for "a half of a bomber and a third of a bomber."

"There's something strange about it, but I'm not the least bit scared when I'm in combat," he wrote. "In fact, it is fun."

He told of chasing a Messerschmitt 109 "clear across the channel before he got his last bath. Anti-aircraft guns were shooting at me from the French coast before I got him.

"I had made up my mind to get him if I had to follow him back to Berlin. He never got out of the plane. It hit the water and went under. I felt sorry for him but he would have put me there if he could have. That makes three 109's to my credit now."

Leckrone praised the fighting ability of the RAF and their Spitfire planes, contending in one letter, "it is amazing what a few Spitfires can do to a hundred or so Huns."

He said Spitfires dive straight down at 600 miles per hour and every time he pulls the plane out of the dive, it "blacks me out. I'm getting used to being blacked out."

His last letter was dated October 12. His family has had no information on the aircraft accident reported by the air ministry since his wife, Naomi, received the cablegram telling of his being injured.

Williams and Leckrone began taking flying instructions together early last year and obtained pilot licenses together at Springfield in August, 1939.

Leckrone was transferred to the Eagle squadron, a unit of American pilots, on October 12.

OFFICERS ELECTED

DELHI, Nov. 2.—(Special)—The senior class of the Delhi High school held its annual election recently. Officers elected were:

Tommy Eldridge, president; Pauline Detro, vice-president; Helen Hope McKinnis, secretary-treasurer; Juanita Burkett, reporter.

ECZEMA

A simple way to quick relief from itchy Eczema, pimples, angry red blotches and other skin irritations due to external causes is by applying Peterson's Ointment to the affected parts. Relieves itching promptly. Makes the skin look better, feel better. Peterson's Ointment also soothing for tired, itchy feet and cracks between toes. 35c, all druggists. Money back if not delighted. At drug stores everywhere.

Wards Value Sensations in Sleeping Comfort!

NOVEMBER BEDDING SALE

Prices Cut!

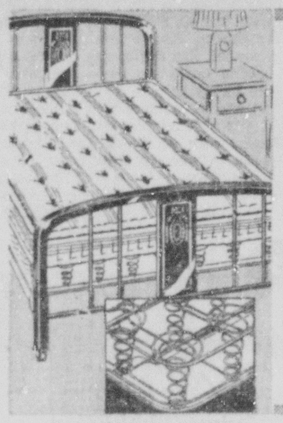

Compare at $7 More!
3-Piece Bed Outfit
15.88 Buy on time!
Special value! Save $7! Graceline brown enameled metal bed! Comfortable cotton "fluff center" mattress! Durable 90-coil spring!
Individual prices: Spring...5.44 Mattress...5.94, Bed...5.44

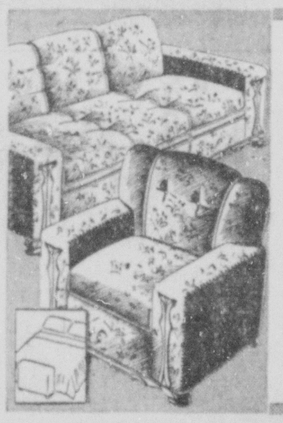

Why Pay $12 More?
Velvet Sofa-Bed
34.88 $5 a Month*
A sofa-bed value that combines living room style with innerspring lounging and sleeping comfort! Rayon and cotton velvet cover!
Sofa Bed and Chair 54.88
*Down Payment, Carrying Charge

INNERSPRING MATTRESS...
• OK'D by a Doctor for Healthful Rest!
• Compare Mattresses at $30 and More!
• 30 Nights Trial in Your Own Home!
19.88 $3 A MONTH, Down Payment, Carrying Charge
Indorsed by Dr. Chester H. Morris for restful sleep! Compare these *comfort* features: 310 *Premier Wire* coils . . . Prop-R-Posture unit gives your body restful *support!* Germ-resistant 8-oz. woven SANITIZED ticking! *Si-Latex pads* to prevent "coil feel"! Pre-built border!

180 COIL MATTRESS
Innerspring comfort for the price of a cotton mattress! Durable ticking . . . quilted sisal pads prevent coil feel! Deeply Upholstered! All sizes. 9.88

VIG-O-REST PLATFORM SPRING
99 Premier Wire double-deck coils! Stabilizers to prevent side sway! Helical Tied top! Special at..... 9.88

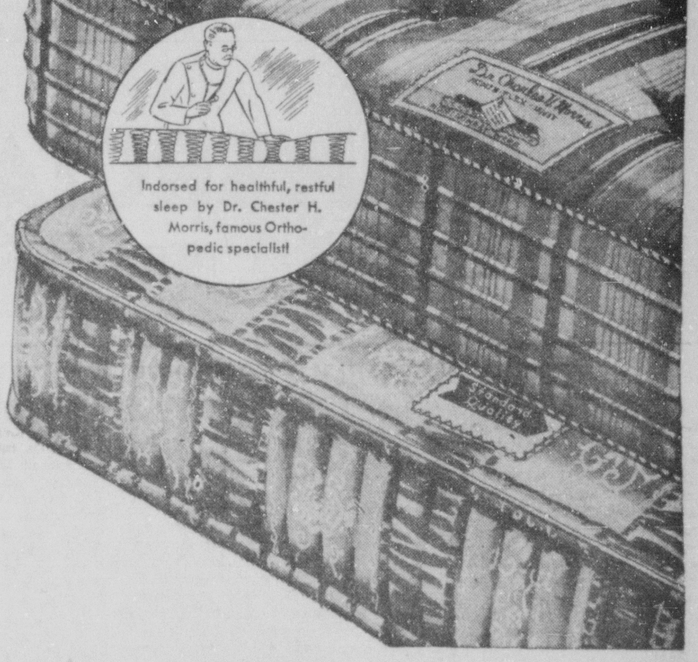

IT'S RUG WEEK at WARDS
Wardoleum • Wool Rugs • Broadloom Carpeting!
All Reduced

Incomparable Value!
Wardoleum Rugs
9x12 3.98
The finest standard weight felt-base money can buy! Its gleaming, baked enamel surface is waterproof . . . stainproof! Popular new patterns!
6x9 2.19 7½x9 2.69 9x10½ 3.69
Wardoleum Yd. Goods
Square Yard 32c
Why pay 49c? Cover your floors wall to wall with Wardoleum! Easy to clean . . . easy to keep clean! 6 or 9 ft. wide.

9x12 AXMINSTER RUG AND CUSHION
$5 A MONTH, Down Payment, Carrying Charge
29.88
More than just a VALUE! *More* than just a SALE! It's the *rug selling event of the year!* Think of it . . . a lovely 9x12 Axminster, closely woven, beautifully dyed . . . AND . . . a 9x12 jute rug cushion . . . BOTH for one *sensationally low price!* Come in today . . . select your pattern from Wards big assortment!

LUXURY RUG and CUSHION
A *bargain* even at $10 more! Fine quality axminster containing over *68 rows* of wool tuft per foot! With Waffle Hair-top Cushion.... 42.50 9x12

BROADLOOM CARPET
Unheard-of low price! Closely woven Axminster broadloom in 27 in., 9 and 12 ft. widths! *New patterns!*
9x12 Rug 41.00
3.69 Sq. Yd.

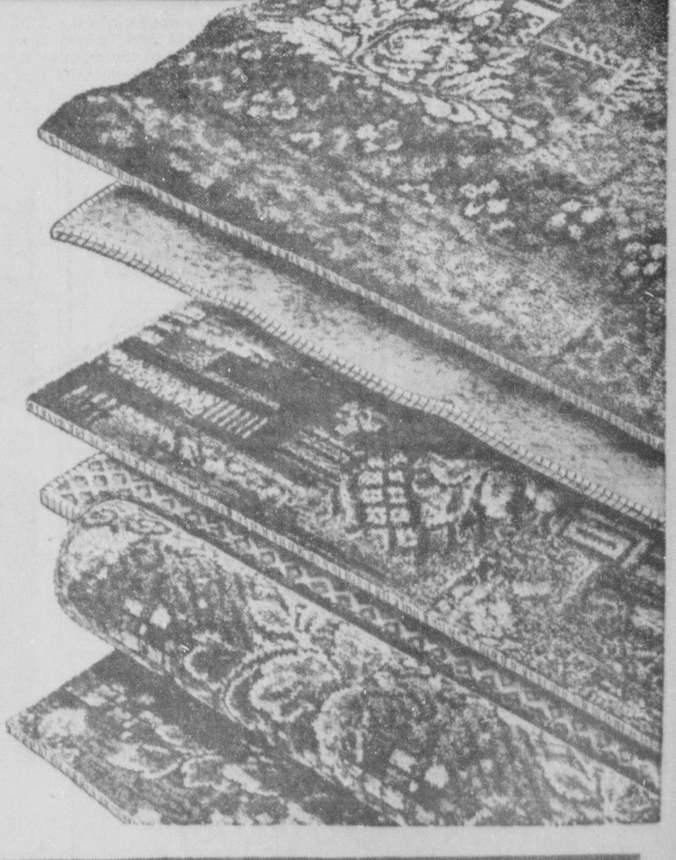

MONTHLY PAYMENT PLAN may be used on any purchases totaling $10 or more! Buy NOW... pay LATER!
MONTGOMERY WARD
CATALOG ORDER SERVICE saves you money on thousands of items we haven't room to stock in our store!
124-126 NORTH THIRD PHONE 118

CHURCHES

ASSEMBLY OF GOD
Cypress And Crosby Streets
West Monroe
E. L. Tanner, Pastor

Evangelist R. L. Bartlett will speak at both services today at 11:00 and 7:30 p.m. We have enjoyed three weeks of spiritual refreshening under the able ministry of Rev. Bartlett and we are inviting all our friends who have not yet heard him to be with us in both services today.

Sunday school will meet at 9:45 a.m., S. W. Hamilton, superintendent. We will be happy to have those who are not attending Sunday school at some other church meet with us. We feel sure you will enjoy the Bible lessons and the Christian fellowship of this church.

ASSEMBLY OF GOD CHURCH
Swartz, La.
H. W. Adams, Pastor

Every one is cordially invited to attend our Sunday school if you are not attending elsewhere. We are striving for a goal of 100. Come and bring your children.

Sunday school starts at 9:45 a.m. sharp. Tom Cooper, superintendent; preaching at 11 a.m. and 7 p.m. Service every Wednesday and Saturday nights also. Come and be with us and receive what God has in store for us.

APOSTOLIC CHURCH OF GOD
2912 South Grand Street
W. T. Hemphill, Pastor

We are happy to announce that the "young people's meeting" was organized last Sunday night, October 27, and was a success. Officers were elected as follows:

Miss Lois Hemphill, president; Miss Ruth Hemphill, vice-president; Miss Marie Fuller, secretary and treasurer; Mrs. J. P. Lincecum, reporter.

Young people's meeting begins at 6:30 p.m. Sunday night. Brother W. T. Hemphill, Jr., will deliver the message. All young people are invited to attend.

Regular services will begin at 7:30 p.m. Sunday, Wednesday and Saturday nights. Rev. W. T. Hemphill, Sr., will bring the message. The public is cordially invited. There will be morning services Sunday at 10 a.m.

Hasty progress has been made toward our new church and we hope to have it dedicated on Christmas day. Further announcements will be made in the future.

FIRST BAPTIST CHURCH
St. John And Grammont Streets
L. T. Hastings, Pastor
D. C. Black, Pastor's Associate

What should be the Christian's attitude toward the terrible anti-Semitism that is sweeping the world today? Will be discussed by the pastor this morning, using as his subject: "The Jew—Past, Present and Future, With Special Consideration of the Christian's Attitude Toward Anti-Semitism." The text will be, "Pray for the peace of Jerusalem; they shall prosper that love thee." Psalm 122:6. World conditions, past and present, will be considered. The flames of the present World War are spreading toward Palestine in two directions. This seems to be most significant. What will be the end of the mess?

At the evening hour, 7:30, the subject will be "Some Signs of Spiritual Decline."

You and 999 others will make 1,000 in Sunday school. Then you are missing a lot if you do not meet with the Baptist Training Union or the Brotherhoods which meet at 6:15. You will always find a hearty welcome at the First Baptist Church.

TRINITY BAPTIST CHURCH
J. T. Hinkey, Pastor
H. L. King, Sunday School Supt.

Sunday school at 10 a.m. Services at 11 a.m. and 7:30 p.m., by Rev. Hinkey. B. T. U. at 7:30 p.m.

W. M. U. ladies will meet at the church Monday at 2 p.m.

The public is invited to attend.

LOCH ARBOR BAPTIST CHURCH
Swartz, La.
T. S. Southard, Pastor

Sunday school, 9:45 a.m.
Morning worship, 10:45 a.m.
Popular Bible class, 6:30 p.m.
B. T. U., 6:30 p.m.
Evangelistic service, 7:30 p.m.
Mid-week prayer service, Wednesday, 7:00 p.m.

"Lord Nelson refused to put on a cloak to cover up the stars of his uniform, though they made him a mark for the sharpshooters. So let us refuse to hide our loyalty to Christ by the cloak of silence."

The restlessness and nervousness of a high-powered world remind us that we need a greater and higher help than ourselves. What a challenge to the followers of Christ to surrender themselves afresh and gird themselves anew for great endeavors! May we meet that challenge together.

PENIEL BAPTIST CHURCH
West Monroe, La.
D. H. Rockett, Pastor

Peniel Baptist Church had a good day last Sunday. We are looking forward for a great service today and tonight.

Our church extends a hearty welcome to everybody to worship with us. If you are not attending some other church, come and worship with us. Come and study the word of God with us in our Sunday school. We are sure you can find a place in our organizations to worship and serve.

Services for the week are as follows: Sunday school at 10:00 a.m. Hour of worship at 11:00 a.m. Sermon by pastor, subject, "Stewardship of Possessions." B. T. U. at 6:30 p.m. Brotherhood at 6:30 p.m. Prayer service Wednesday at 6:30 p.m. Choir practice Wednesday at 7:30 p.m.

RIDGE AVENUE BAPTIST CHURCH
West Monroe
A. T. Mitchell, Pastor

"He (Christ) went throughout every city and village, preaching and showing the glad tidings of the kingdom of God: and the twelve were with him." Luke 8:1. "If Christ should come to Monroe, La., what would He do and say?" This was the subject of the pastor last Sunday evening at 7:15 to a crowd that filled the house to capacity and we are expecting another large crowd Sunday evening at 7:15. If you are not active in some other church we extend you an invitation to become an active member of our church.

The Ridge Avenue Baptist Church is located between the McGuire and Splane additions on Ridge Avenue in West Monroe near the fair grounds. We chose as a slogan for this new church "The Friendly Church." We have had additions every Sunday since the day we opened for worship in our church building.

Our program for today will be:

Sunday school at 9:45 a.m., L. L. Overton, superintendent.

Sermons at 11 a.m. and 7:15 p.m.

B. T. U. at 6:15 p.m., Bennie H. Andrews, director.

W. M. S. Monday at 2:30 p.m., Mrs. G. D. Jones, president.

Music and prayer service Wednesday at 7:15 p.m., Clyde Fulton, director.

Welcome to "The Friendly Church" at all times.

FIRST CHRISTIAN CHURCH
Oak Street And St. John
R. T. Watson, Minister

Church school at 9:45 a.m. Divine worship at 10:50 a.m. Christian Endeavor at 6:30 p.m. Evening service at 7:30 p.m. The sermon themes for the day are "The Baptism of Jesus" and "The Christian Race."

The sermon for the morning hour is the first in a short series based on the great events of Jesus' life. If you have no church home we cordially invite you to ours. By all means, go to church somewhere today. Your whole week will go better. Try it and see.

Choir practice will be held Wednesday at 7:45 p.m.

CHURCH OF GOD
Lidell And Poke Streets
J. B. Robinson, Pastor

Rev. Robinson, who has recently moved in as pastor for the ensuing year announces a revival which is now in progress. The crowds are rapidly increasing so we invite all of our neighbors, and friends, also our neighboring churches and pastors, to attend this revival and help to win the lost souls.

Our subject for Sunday evening will be "Lost And Too Late." Text—Daniel 4:33.

Sunday school begins at 10 a.m. Morning services at 11 a.m. Evening services at 7:15 p.m.

We extend a cordial and welcome invitation to all.

CHRISTIAN SCIENCE SERVICES
Corner Auburn Ave. And S. 2nd St.

Sunday service at 11 a.m. Sunday school at 9:30 a.m. Wednesday service at 8 p.m. Reading room at 626 Bernhard building open every day from 11:30 to 5:30, except Sundays and national holidays.

"Everlasting Punishment" is the subject of the lesson-sermon in all Churches of Christ, Scientist, Sunday, November 3, 1940.

The Golden Text is: "Righteousness keepeth him that is upright in the way: but wickedness overthroweth the sinner" (Proverbs 13).

Among the citations which comprise the lesson-sermon is the following from the Bible: "The wicked shall be turned into hell, and all the nations that forget God" (Psalms 9).

The Lesson-Sermon also includes the following passage from the Christian Science textbook, "Science and Health with Key to the Scriptures" by Mary Baker Eddy: "The sinner makes his own hell by doing evil, and the saint his own heaven by doing right" (p. 266).

GRACE CHURCH
Fourth And Glenmar Streets
Edward Farren Hayward, Rector

Services for the 24th Sunday after Trinity, which is also the Sunday in the octave of All Saints, are as follows: The Holy Eucharist will be celebrated at 7:30 a.m. This celebration of the Eucharist is primarily for Holy Communion. The church school will assemble at 9:30 a.m., and all the scholars should endeavor to be present and on time for the opening. A choral celebration of the Eucharist and sermon by the rector at 10:45 a.m. This service is primarily one of worship, and as many as can be present should endeavor to attend. The rector will journey to St. David's, Bayville, and hold services at 4 p.m. Evensong will be said and sermon preached.

The services during the week are as follows: Tuesday is the feast of St. Elizabeth (mother of St. John, Baptist). The Eucharist will be said at 9 a.m. Friday is the octave of All Saints and the Eucharist will be said at 7:30 a.m. The rector will be in Bayville on Saturday and celebrate the Eucharist for communion of St. David's members. The service will be at 7:30 a.m.

The church is open daily from 7:30 a.m. until 5:30 p.m. Come in, rest, pray, give thanks, meditate.

FIRST METHODIST CHURCH
Jackson At Wood Street
A. M. Freeman, Pastor

The sermon themes for today are "Spiritual Assurance" at the 11 o'clock hour and "Jesus Works Today" at the evening worship hour. This is Communion Sunday and you are invited to partake of the Sacrament.

The Senior Young People's and the Intermediate Leagues will meet Sunday evening at 6:30. The Fourth Quarterly Conference will meet Monday evening at 6:30 in the annex. Supper will be served. At 6 o'clock the finance committee will meet for a short session. The Woman's Society of Christian Service will meet Tuesday afternoon at 2 o'clock for the business and week of prayer program. At 10 o'clock Tuesday morning the Spiritual Life Group will meet for a special consideration of the week of prayer. The Wesleyan Service Guild will meet Thursday night at 7:30 for its business and week of prayer program Tuesday evening at 7:30.

You are invited to worship with us at all of the services of this church.

FIRST METHODIST CHURCH
West Monroe
C. Karlos Smith, Pastor

Today and next Sunday will complete this conference year in all Methodist churches in Louisiana. All members and friends of this church are urged to attend the services of these two days. Let us make these two days the best attended of any services of this year by attending Sunday school and church services. As Methodists you will be much interested in just what your church will have to report at the annual conference; then you will want to have some part in this great report. Let us lay aside all other interests for these days and rally to the church and Sunday school for the final services of this year. On next Sunday, November 10, we will hold a great "victory" service of thanksgiving to God for all the success we have had during this year now closing. Our Sunday school meets at 9:45 a.m. Preaching services at 11 a.m. and 7:30 p.m. Your attendance will be appreciated. The public invited to attend all services and to take part in every phase of our worship of our Saviour.

GORDON AVENUE METHODIST CHURCH
J. M. Alford, Pastor

Today is the regular time for the Communion of the Lord's Supper. As this will be our last for the conference year, we are cordially inviting all our members and friends to come and participate with us in this sacred, precious service at 11 a.m. The Sunday School opens at 9:45 with A. J. Strother, general superintendent, in charge. The two Epworth Leagues will meet at 6:30 p.m. and the Wesley Brotherhood will render a program in the adult Bible class at 6:45 o'clock. At the evening hour, 7:30, the pastor will deliver an evangelistic message. The Woman's Society of Christian Service will meet at the church Tuesday afternoon for a business session with Mrs. C. B. Parsons, the president in charge. As we are coming to the close of the conference year, let's make Sunday, November 10, a great day. Let's have one hundred per cent attendance in all our departments of church work. The pastor will be happy to meet with the officers and teachers of the Epworth League at the close of the regular session of the Sunday school. Let's have a good attendance.

STONE AVENUE METHODIST CHURCH
Stone Avenue And South Third St.
I. L. Yeager, Pastor

"In the Memorial Hall at Harvard University are some beautiful sentences frescoed on the wall in Latin. But as the workmen painted them, they could only put the colors and letters as they were told, without understanding the wonderful meaning wrapped up in them.

"So we often write our lives in an unknown tongue; we can only do as we are bidden, but in God's good time there will be read out in some heavenly language a life-story we never dreamed of, full of glory and blessing."

"To obey is better then sacrifice."—1 Samuel 15:22.

With the coming of the Lord's day, come opportunities. Opportunities of service and worship. We cordially invite you to worship with us at the following hours. Sunday school at 9:45 a.m., promptly. Message delivered at 11 o'clock a.m. Christian Endeavor at 6:45 p.m. Mrs. Yancey Durden will direct the meeting. Evening service at 7:30. Circles meet Tuesday afternoon at 2:30. Circle No. 1 will meet with Mrs. Alma Cowan. Circle No. 2 will meet with Mrs. H. F. Boyd. Quarterly Conference will be held Wednesday evening at 7:30. Dr. W. L. Duke, Jr., District Superintendent, will preside.

FIRST PRESBYTERIAN CHURCH
Grammont At Catalpa
Ernest Holloway, Pastor

Providence favorable the Rev. P. M. Commerford, D. D., Richmond, Va., will speak at the morning worship hour. He is a very interesting preacher, has unusual records in public speaking and pastorates. Hear him. Will sing Sunday evening. Good prayer service Wednesday evening at 7:30. Ladies Missionary Society will meet Tuesday afternoon at 3 o'clock. The people of the community are invited to attend.

Visitors are welcome to all services. Have a friend with you. Help us to make this a great day.

CHURCH OF THE NAZARENE
Thomas Avenue And Richmond Street
G. M. And Mrs. Akin, Pastors

Sunday will be the closing day for this church year and a splendid attendance is desired by the pastors. Our annual church meeting will convene in Lake Charles, La., Wednesday. On Tuesday the annual convention of the Woman's Foreign Missionary Society will be held in an all-day session.

Mr. S. P. Quigley will open Sunday school at 9:45 Sunday. Preaching at 11:00 o'clock and 7:30 in the evening by the pastor. The young people's meetings will be held under the direction of their leaders.

Prayer meeting Wednesday evening at 7:30.

A warm welcome is extended to all.

Sunday School October 27, Four hundred is our goal. Are you regular in your attendance? If not, why not? Your attendance will not only increase the number; it will influence others to attend.

LOCAL DELEGATES TO LEAVE MONDAY

Five delegates from the Ouachita Parish Home Demonstration Council will leave Monday morning by automobile to attend the two-day conference of Country Women of the World and the National Home Demonstration Council meeting opening Wednesday at Purdue Farm in Lafayette, Ind. Mrs. Jewell McQuiller, parish council president, announced Saturday.

Mrs. M. Quigley will be accompanied by Mrs. J. D. Fillyaw, president of the Ouachita Parish Ten Year Club, and will speak at the morning worship hour. She is a very interesting woman, has unusual records in public speaking and pastorates. Hear her. Will sing Sunday evening. Good prayer service Wednesday evening at 7:30. Ladies Missionary Society will meet Tuesday afternoon at 3 o'clock. The people of the community are invited to attend.

Visitors are welcome to all services. Have a friend with you. Help us to make this a great day.

COMMERCIAL INDUSTRIAL and BUILDING DIGEST

TIGER FOUNDRY PERFORMS MANY DUTIES

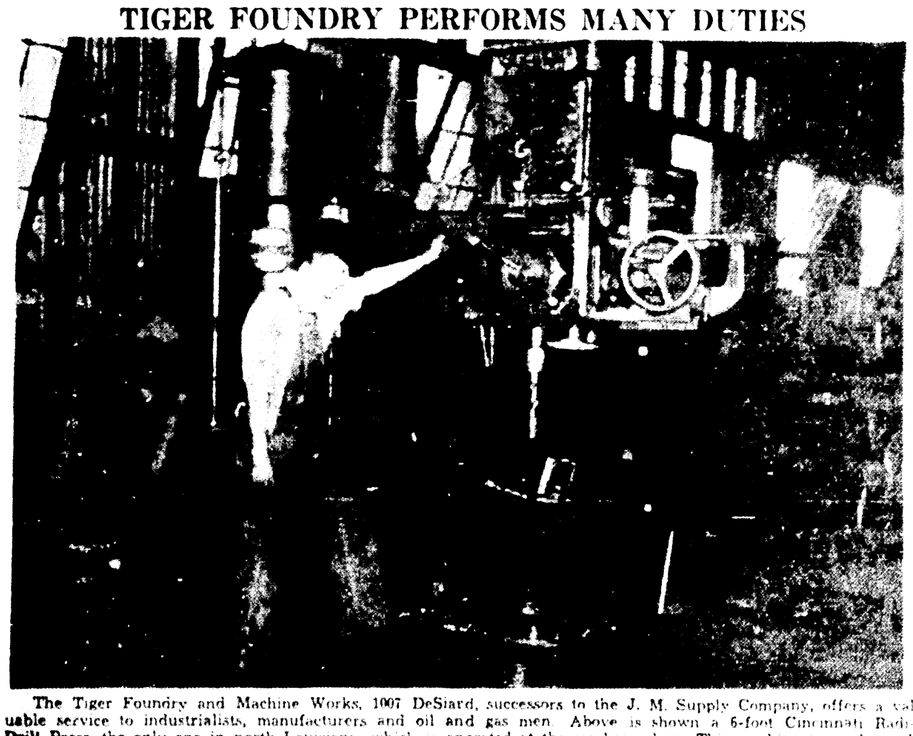

The Tiger Foundry and Machine Works, 1007 DeSiard, successors to the J. M. Supply Company, offers a valuable service to industrialists, manufacturers and oil and gas men. Above is shown a 6-foot Cincinnati Radial Drill Press, the only one in north Louisiana, which is operated at the machine shop. This machine is used mostly on oil and gas equipment and may be adjusted to drill any size hole in solid pipe up to three inches. The Tiger Foundry features machine repairs, electric and acetylene welding, blacksmithing and heavy forging, and repairs on boilers. They also sell oil and gas well supplies. Service may be had day by phoning 1069 and night at 5154.

JOKE WAS GOOD— SO THOUGHT FRANK

OKLAHOMA CITY, [illegible]—It was Halloween so when [illegible] an [illegible] entered the home of [illegible] president Frank Murphy, [illegible] [illegible] [illegible]

"This is [illegible] [illegible] [illegible]

CHURCHES

ASSEMBLY OF GOD
Cypress And Crosley Streets
West Monroe
F. L. Tanner, Pastor

Evangelist R. L. Bartlett will speak at both services today at 11:00 and 7:30 p.m. We have enjoyed three weeks of spiritual refreshening under the able ministry of Rev. Bartlett and we are inviting all our friends who have not yet heard him to be with us in both services today.

Sunday school will meet at 3:45 a.m., S. W. Hamilton, superintendent. We will be happy to have those who are not attending Sunday school at some other church meet with us. We feel sure you will enjoy the Bible lessons and the Christian fellowship of this church.

ASSEMBLY OF GOD CHURCH
Swartz, La.
H. W. Adams, Pastor

Every one is cordially invited to attend our Sunday school if you are not attending elsewhere. We are striving for a goal of 100. Come and bring your children.

Sunday school starts at 9:45 a.m. sharp. Tom Cooper, superintendent; preaching at 11 a.m. and 7 p.m. Service every Wednesday and Saturday nights also. Come and be with us and receive what God has in store for us.

APOSTOLIC CHURCH OF GOD
2912 South Grand Street
W. T. Hemphill, Pastor

We are happy to announce that the "young people's meeting" was organized last Sunday night, October 27, and was a success. Officers were elected as follows:

Miss Lois Hemphill, president; Miss Ruth Hemphill, vice-president; Miss Marie Fuller, secretary and treasurer; Mrs. J. P. Linecum, reporter.

Young people's meeting begins at 6:30 p.m. Sunday night. Brother W. T. Hemphill, Jr., will deliver the message. All young people are invited to attend.

Regular services will begin at 7:30 p.m. Sunday, Wednesday and Saturday nights. Rev. W. T. Hemphill, Sr., will bring the message. The public is cordially invited. There will be morning services Sunday at 10 a.m.

Hasty progress has been made toward our new church and we hope to have it dedicated on Christmas day. Further announcements will be made in the future.

FIRST BAPTIST CHURCH
St. John And Grammont Streets
L. T. Hastings, Pastor
D. C. Black, Pastor's Associate

What should be the Christian's attitude toward the terrible anti-Semitism that is sweeping the world today? Will be discussed by the pastor this morning, using as his subject: "The Jew—Past, Present and Future, With Special Consideration of the Christian's Attitude Toward Anti-Semitism." The text will be, "Pray for the peace of Jerusalem; they shall prosper that love thee." Psalm 122:6. World conditions, past and present, will be considered. The flames of the present World War are spreading toward Palestine in two directions. This seems to be most significant. What will be the end of the mess?

At the evening hour, 7:30, the subject will be "Some Signs of Spiritual Decline."

You and 999 others will make 1,000 in Sunday school. Then you are missing a lot if you do not meet with the Baptist Training Union or the Brotherhoods, which meet at 6:15. You will always find a hearty welcome at the First Baptist Church.

TRINITY BAPTIST CHURCH
J. T. Hinkey, Pastor
H. L. King, Sunday School Supt.

Sunday school at 10 a.m. Services at 11 a.m. and 7:30 p.m., by Rev. Hinkey. B. T. U. at 7:30 p.m.

W. M. U. ladies will meet at the church Monday at 2 p.m.

The public is invited to attend.

LOCH ARBOR BAPTIST CHURCH
Swartz, La.
T. S. Southard, Pastor

Sunday school, 9:45 a.m.
Morning worship, 10:45 a.m.
Popular Bible class, 6:30 p.m.
B. T. U., 6:30 p.m.
Evangelistic service, 7:30 p.m.
Mid-week prayer service, Wednesday, 7:00 p.m.

"Lord Nelson refused to put on a cloak to cover up the stars of his uniform, though they made him a mark for the sharpshooters. So, let us refuse to hide our loyalty to Christ by the cloak of silence."

The restlessness and nervousness of a high-powered world remind us that we need a greater and higher help than ourselves. What a challenge to the followers of Christ to surrender themselves afresh and gird themselves anew for great endeavors! May we meet that challenge together.

PENIEL BAPTIST CHURCH
West Monroe, La.
D. H. Rockett, Pastor

Peniel Baptist Church had a good day last Sunday. We are looking forward for a great service today and tonight.

Our church extends a hearty welcome to everybody to worship with us. If you are not attending some other church, come and worship with us. Come and study the word of God with us in our Sunday school. We are sure you can find a place in our organizations to worship and serve.

Services for the week are as follows: Sunday school at 10:00 a.m. Hour of worship at 11:00 a.m. Sermon by pastor, subject, "Stewardship of Possessions." B. T. U. at 6:30 p.m. Brotherhood at 6:30 p.m. Prayer service Wednesday at 6:30 p.m. Choir practice Wednesday at 7:30 p.m.

RIDGE AVENUE BAPTIST CHURCH
West Monroe
A. T. Mitchell, Pastor

"He (Christ) went throughout every city and village, preaching and showing the glad tidings of the kingdom of God: and the twelve were with him," Luke 8:1. "If Christ should come to Monroe, La., what would He do and say?" This was the subject of the pastor last Sunday evening at 7:15 to a crowd that filled the house to capacity and we are expecting another large crowd Sunday evening at 7:15. If you are not active in some other church we extend you an invitation to become an active member of our church.

The Ridge Avenue Baptist Church is located between the McGuire and Splane additions on Ridge Avenue in West Monroe near the fair grounds. We chose as a slogan for this new church "The Friendly Church." We have had additions every Sunday since the day we opened for worship in our church building.

Our program for today will be:
Sunday school at 9:45 a.m., L. L. Overton, superintendent.
Sermons at 11 a.m. and 7:15 p.m.
B. T. U. at 6:15 p.m., Bennie H. Andrews, director.
W. M. S. Monday at 2:30 p.m., Mrs. G. D. Jones, president.
Music and prayer service Wednesday at 7:15 p.m., Clyde Fulton, director.

Welcome to "The Friendly Church" at all times.

FIRST CHRISTIAN CHURCH
Oak Street And St. John
R. T. Watson, Minister

Church school at 9:45 a.m. Divine worship at 10:50 a.m. Christian Endeavor at 6:30 p.m. Evening service at 7:30 p.m. The sermon themes for the day are "The Baptism of Jesus" and "The Christian Race."

The sermon for the morning hour is the first in a short series based on the great events of Jesus' life. If you have no church home we cordially invite you to ours. By all means, go to church somewhere today. Your whole week will go better. Try it and see.

Choir practice will be held Wednesday at 7:45 p.m.

CHURCH OF GOD
Lidell And Poke Streets
J. B. Robinson, Pastor

Rev. Robinson, who has recently moved in as pastor for the ensuing year announces a revival which is now in progress. The crowds are rapidly increasing so we invite all of our neighbors, and friends, also our neighboring churches and pastors, to attend this revival and help to win the lost souls.

Our subject for Sunday evening will be "Lost And Too Late." Text—Daniel 4:33.

Sunday school begins at 10 a.m. Morning services at 11 a.m. Evening services at 7:15 p.m.

We extend a cordial and welcome invitation to all.

CHRISTIAN SCIENCE SERVICES
Corner Auburn Ave. And N. 2nd St.

Sunday service at 11 a.m. Sunday school at 9:30 a.m. Wednesday service at 8 p.m. Reading room at 626 Bernhard building open every day from 11:30 to 5:30, except Sundays and national holidays.

"Everlasting Punishment" is the subject of the lesson-sermon in all Churches of Christ, Scientist, Sunday, November 3, 1940.

The Golden Text is: "Righteousness keepeth him that is upright in the way: but wickedness overthroweth the sinner" (Proverbs 13).

Among the citations which comprise the lesson-sermon is the following from the Bible: "The wicked shall be turned into hell, and all the nations that forget God" (Psalms 9).

The Lesson-Sermon also includes the following passage from the Christian Science textbook, "Science and Health with Key to the Scriptures" by Mary Baker Eddy: "The sinner makes his own hell by doing evil, and the saint his own heaven by doing right" (p. 266).

GRACE CHURCH
Fourth And Glenmar Streets
Edward Farren Hayward, Rector

Services for the 24th Sunday after Trinity, which is also the Sunday in the octave of All Saints, are as follows: The Holy Eucharist will be celebrated at 7:30 a.m. This celebration of the Eucharist is primarily for Holy Communion. The church school will assemble at 9:30 a.m., and all the scholars should endeavor to be present and on time for the opening. A choral celebration of the Eucharist and sermon by the rector at 10:45 a.m. This service is primarily one of worship, and as many as can be present should endeavor to attend. The rector will journey to St. David's, Rayville, and hold services at 4 p.m. Evensong will be said and sermon preached.

The services during the week are as follows: Tuesday is the feast of St. Elizabeth (mother of St. John, Baptist). The Eucharist will be said at 9 a.m. Friday is the octave of All Saints and the Eucharist will be said at 7:30 a.m. The rector will be in Rayville on Saturday and celebrate the Eucharist for communion of St. David's members. The service will be at 7:30 a.m.

The church is open daily from 7:30 a.m. until 5:30 p.m. Come in, rest, pray, give thanks, meditate.

FIRST METHODIST CHURCH
Jackson At Wood Street
A. M. Freeman, Pastor

The sermon themes for today are "Spiritual Assurance" at the 11 o'clock hour and "Jesus Works Today" at the evening worship hour. This is Communion Sunday and you are invited to partake of the Sacrament.

The Senior Young People's and the Intermediate Leagues will meet Sunday evening at 6:30. The Fourth Quarterly Conference will meet Monday evening at 6:30 in the annex. Supper will be served. At 6 o'clock the finance committee will meet for a short session. The Woman's Society of Christian Service will meet Tuesday afternoon at 3 o'clock for the business and week of prayer program. At 10 o'clock Tuesday morning the "Spiritual Life Group" will meet for a special observance of the week of prayer. The Wesleyan Service Guild will meet for its business and week of prayer program Tuesday evening at 7:30.

You are invited to worship with us at all of the services of this church.

FIRST METHODIST CHURCH
West Monroe
C. Karles Smith, Pastor

Today and next Sunday will complete this conference year in all Methodist churches in Louisiana. All members and friends of this church are urged to attend the services of these two days. Let us make these two days the best attended of any services of this year by attending Sunday school and church services. As Methodists you will be much interested in just what your church will have to report at the annual conference; then you will want to have some part in this great report. Let us lay aside all other interests for these days and rally to the church and Sunday school for the final services of this year. On next Sunday, November 10, we will hold a great "victory" service of thanksgiving to God for all the success we have had during this year now closing. Our Sunday school meets at 9:45 a.m. Preaching services at 11 a.m. and 7:30 p.m. Your attendance will be appreciated. The public invited to attend all services and to take part in every phase of our worship of our Saviour.

GORDON AVENUE METHODIST CHURCH
J. M. Alford, Pastor

Today is the regular time for the Communion of the Lord's Supper. As this will be our last for the conference year, we are cordially inviting all our members and friends to come and participate with us in this sacred, precious service at 11 a.m. The Sunday School opens at 9:45 with A. J. Strother, general superintendent, in charge. The two Epworth Leagues will meet at 6:30 p.m. and the Wesley Brotherhood will render a program in the adult Bible class at 6:45 o'clock. At the evening hour, 7:30, the pastor will deliver an evangeliatic message. The Woman's Society of Christian Service will meet at the church Tuesday afternoon for a business session with Mrs. C. B. Parsons, the president, in charge. As we are coming to the close of the conference year's work, having only two more Sundays, we are happy to note an increased interest and attendance in all the departments of church work. This is especially true of the Epworth Leagues, with an average attendance of four times that of last year. The congregation of last Sunday at 11 o'clock was the best of all the year at that hour. We urgently request and cordially invite all who do not attend other churches to come and worship with us today.

STONE AVENUE METHODIST CHURCH
Stone Avenue And South Third St.
I. L. Yeager, Pastor

"In the Memorial Hall at Harvard University are some beautiful sentences frescoed on the wall in Latin. But as the workmen painted them, they could only put the colors and letters as they were told, without understanding the wonderful meaning wrapped up in them.

"So we often write our lives in an unknown tongue; we can only do as we are bidden, but in God's good time there will be read out in some heavenly language a life-story we never dreamed of, full of glory and blessing."

"To obey is better then sacrifice."—1 Samuel 15:22.

With the coming of the Lord's day, come opportunities. Opportunities of service and worship. We cordially invite you to worship with us at the following hours: Sunday school at 9:45 a.m., promptly. Message delivered at 11 o'clock a.m. Christian Endeavor at 6:45 p.m. Mrs. Yancey Durden will direct the meeting. Evening service at 7:30. Circles meet Tuesday afternoon at 2:30. Circle No. 1 will meet with Mrs. Alma Cowan. Circle No. 2 will meet with Mrs. H. F. Boyd. Quarterly Conference will be held Wednesday evening at 7:30. Dr. W. L. Doss, Jr., District Superintendent, will preside.

FIRST PRESBYTERIAN CHURCH
Grammont At Catalpa
Ernest Holloway, Paster

Providence favorable, the Rev. P. M. Carmichael, D. D., Richmond, Va., will speak at the morning worship hour. He is in our section laboring in the interest of religious education. His position reveals his ability, leadership and consecration. Hear him, will you?

Sunday evening our vesper service will be held at the Lamkin Mission Chapel, 5:30 o'clock. The people of the Lamkin community are invited to be present.

And in our own church, 7:30 p.m., our studies in Habakkuk will be continued. Our meditation is based on the words of the prophet, Habakkuk 2:4, which gives the heart of the prophecy.

Three hundred and seventeen attended Sunday school October 27. Four hundred is our goal. Are you regular in your attendance? If not, why not? Your attendance will not only increase the number; it will influence others to attend.

A hearty welcome awaits you!

CHURCH OF THE NAZARENE
Thomas Avenue And Richmond Street
G. M. And Mrs. Akin, Pastors

Sunday will be the closing day for this church year and a splendid attendance is desired by the pastors. Our annual church meeting will convene in Lake Charles, La., Wednesday. On Tuesday the annual convention of the Woman's Foreign Missionary Society will be held in an all-day session.

Mr. S. P. Quigley will open Sunday school at 9:45 Sunday. Preaching at 11:00 o'clock and 7:30 in the evening by the pastor. The young people's meetings will be held under the direction of their leaders.

Prayer meeting Wednesday evening at 7:30.

A warm welcome is extended to all.

LOCAL DELEGATES TO LEAVE MONDAY

Five delegates from the Ouachita Parish Home Demonstration Council will leave Monday morning by automobile to attend the two-day conference of Country Women of the World and the National Home Demonstration Council meeting opening Wednesday at Purdue University, Lafayette, Ind., Mrs. Jewell McQuiller, parish home demonstration agent, announced Saturday.

Mrs. McQuiller will be accompanied by Mrs. J. D. Filhiol, president of the Ouachita Parish Ten-Year Club and president of the Logtown Home Demonstration Club; Mrs. J. R. Frantom, president of the Claiborne Home Demonstration Club; Mrs. T. G. Johnson, president of the Swartz Home Demonstration Club, and Mrs. Gene Willis, secretary of the Ouachita Parish Home Demonstration Council.

The conference, according to Mrs. McQuiller, has been called for the purpose of discussing the ways and means by which the home demonstration clubs of the nation may aid in the national defense program.

The delegates will attend both conferences and return the latter part of the week.

COMMERCIAL INDUSTRIAL and BUILDING DIGEST

TIGER FOUNDRY PERFORMS MANY DUTIES

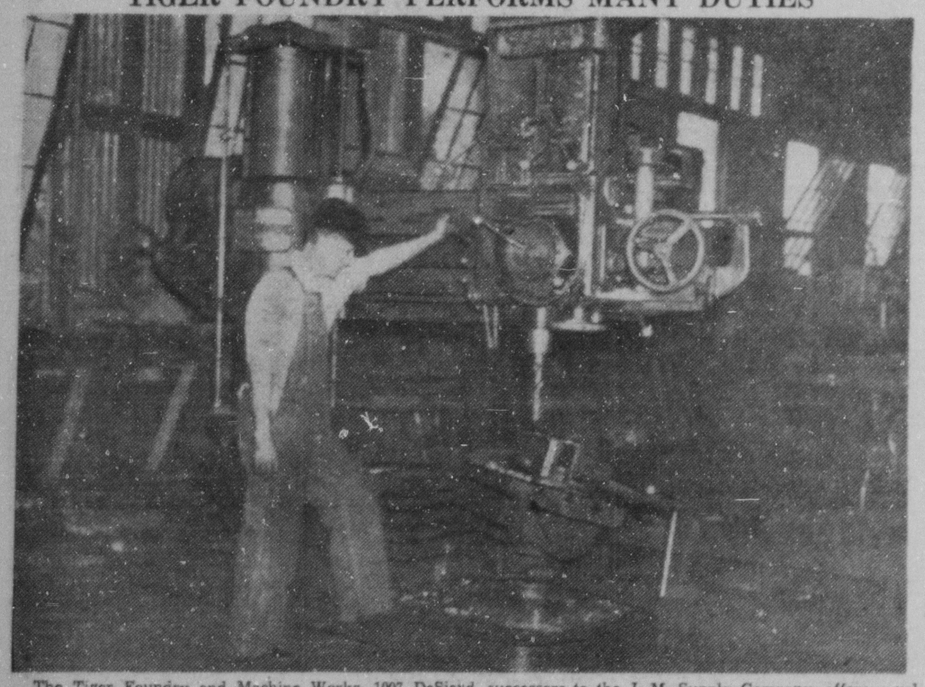

The Tiger Foundry and Machine Works, 1007 DeSiard, successors to the J. M. Supply Company, offers a valuable service to industrialists, manufacturers and oil and gas men. Above is shown a 6-foot Cincinnati Radial Drill Press, the only one in north Louisiana, which is operated at the machine shop. This machine is used mostly on oil and gas equipment and may be adjusted to drill any size hole in solid pipe up to three inches. The Tiger Foundry features machine repairs, electric and acetylene welding, blacksmithing and heavy forging, and repairs on boilers. They also sell oil and gas well supplies. Service may be had day by phoning 1069 and night at 5154.

JOKE WAS GOOD— SO THOUGHT FRANK

OKLAHOMA CITY, Nov. 2.—(AP)—It was Halloween, so when two masked youths entered the filling station, attendant Frank Murphy entered right into the spirit.

"This is a holdup," warned one lad, brandishing a pistol. "You have two seconds to open the cash register."

Murphy, his feet cocked on the stove, kidded right back.

"Why, there's nothing in it."

Two seconds . . . Blam!!

Shooting blanks was a good Halloween stunt.

"What kind of a gun you got there?" Murphy asked, "a .32?"

"Naw, a .38, and if you don't open up I'll let you have it."

The kids' mouths were twitching. They can't keep from laughing, thought Murphy.

The pair stood around a few minutes "hemming and hawing," then left.

Twenty-four hours later, the porter noticed a rung knocked from Murphy's chair. In the corner was a slug from a .38.

ACCEPTS POST

Evelyn Rhodes, daughter of Mr. and Mrs. Walter Rhodes, who has been connected with Louisiana State University Medical Center in New Orleans as tissue technician, has accepted a similar position with Charity hospitl in Shreveport.

There are about 1,172,000,000 cross ties in railway tracks in the United States.

MODERN PAINT STORE HAS DOWNTOWN LOCATION

An interior view of the Sherwin-Williams Paint Company, 109 Catalpa, which for the past few weeks has been featuring a free color guide loan service for those desiring advice on decorations. The guide may be borrowed by anyone for several days and expert advice may be obtained from either the downtown Sherwin-Williams store salesmen or any of their dealers or representatives. Phone number of the downtown store is 4545.

LARGE STAFF EMPLOYED AT SHORTY'S GARAGE

Shorty's Body Shop and Garage, 309 Washington, boasts of being one of the best equipped and largest automotive repairs shops in this section of Louisiana. Seen here is the garage and large crew who are maintained to give prompt and efficient service. L. O. (Shorty) Wilkinson, owner and manager, recently purchased equipment that makes his shop "tops" in all types of repair work. The garage also is dealer for the new 1941 Hudson automobile.

CUD CHEWER

The giraffe belongs to the family of cud-chewing animals, and when he brings up his cud, the bulge can be seen moving along the eight-foot neck.

THE LITTLE CLUB
PHONE 9143
THE PLACE TO GO FOR A BIG TIME
No Cover Charge
2800 DeSiard St.

BUY with EASE AT Firestone
AUTO SUPPLY AND SERVICE STORES
Corner Washington and Third Sts.
Telephone 585

SWAYZE'S DAIRY
High Grade Milk
Phone 2948 Milhaven Road

NOW SHOWING
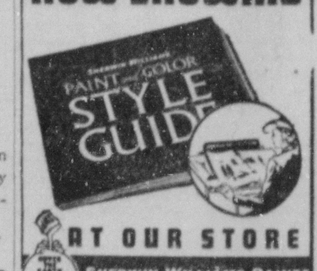

AT OUR STORE
SHERWIN-WILLIAMS PAINTS
MONROE BRANCH
109 Catalpa Phone 4545
SOUTHERN HARDWARE CO.
108 Walnut St.
Other Dealers:
Bastrop—Chas. Snyder, Inc.
Ferriday—Torres Lumber Co.
Lake Providence—F. H. Schneider & Son
Campti—J. L. Nelms Lumber Co.
Urania—Urania Lumber Co.
Oak Grove—Redmond-Mitchener
Ruston—McDonald & Company
Winnsboro—Hatfield Lumber Co.

Scott Truck & Tractor Co.
● International Trucks
● Farmall Tractors
T. H. SCOTT, Mgr.
720 DeSiard Phone 228

W. J. RILEY PLUMBING & HEATING COMPANY
INCORPORATED
PLUMBING FIXTURES
HEATING MATERIALS
PIPE, VALVES AND FITTINGS
AIR CONDITIONING
STEAM, HOT WATER AND VACUUM HEATING SYSTEMS
COUNTRY WATER SYSTEMS
Plumbing and Heating Contractors
805 South Grand Street
P. O. Box 1772 Phone 2889
Monroe, Louisiana

"SINCE 1892"
GREGG & McKENZIE
INSURANCE
313 Harrison Street Phone 473
MONROE, LOUISIANA

TIGER FOUNDRY
and Machine Works, Inc. (Successors to J. M. Supply Co.)
GENERAL MACHINE REPAIRS
Welding Electric and Acetylene
Blacksmiths and Heavy Forgings
Boilers Built and Repaired
Phone 1069
OIL & GAS WELL SUPPLIES
1007 DeSiard
Phone 5154 at Night
Phone 1069

BECK'S GARAGE
810 Cypress West Monroe
Phone 1760—Night 1105
Wrecker Service
General Repairs—Gas and Oil
Washing — Greasing — Accessories
Formerly Simpson's Garage

Monroe Beauty School
315 Harrison
"MONROE'S OLDEST"
Fall Class Now Forming
MYRTIS R. DODD, Prop.
Phone 1296
Phone, Write or Wire for Information

AUTHORIZED PONTIAC SALES AND SERVICE
WILLYS SALES AND SERVICE
WEST PONTIAC CO.
402 Washington

UNITED Electric Service, Inc.
Complete Specialized Automotive Service
308 North Third St. Phone 365

Rootin' for Business

Shorty's Body Shop and Garage
309 Washington

PRIMOS RESTAURANT CAFETERIA
STEAKS
We Use Only Choice Select Cuts of Beef
Served With French Fried Potatoes, Salad and Drink
Try Our Special Primos Sizzlin' Steak

LOANS for useful purposes
Personal Loans
Automobile Loans
WHITE SYSTEM
REASONABLE RATES
137 N. Second St. Phone 3312

Phone 866 J. C. STEELE Phone 865
Lumber Company
COMPLETE PLAN SERVICE
FHA Construction
West Monroe, La.

NEW and USED
Pipe—Structural Steel
Equipment
Your Inquiries Invited
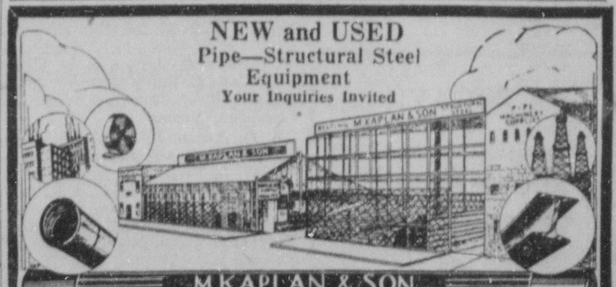

M. KAPLAN & SON
MONROE, LA. 9TH AND ADAMS STS. TELEPHONE 942

MIGHTY TENNESSEE ROLLS OVER L. S. U., 28-0

VOLS TURN LOOSE ALL THEIR POWER ON BAYOU TIGERS

Bengals Never In Game As Vol Squad Drives To Victory

KNOXVILLE, Tenn., Nov. 2.—(AP)—Tennessee's mighty Volunteers turned loose their full power today to blast the Louisiana State Tigers out of the path leading toward a Southeastern Conference championship and post-season bowl honors.

Some 18,000 spectators were startled with the ferocity of the Volunteer attack that rolled up four touchdowns for a 28-to-0 victory and set the Tennesseans on the home stretch of a third successive untied and undefeated season.

The game was barely under way when Tennessee started a drive from their own 26-yard line that ended with Fullback Bob Foxx smashing over on a reverse from the five for the first touchdown. Foxx kicked the extra point from placement.

There was no stopping the victorious Vols after that drive. Louisiana State's offense was smothered by the charging orange-clad forwards, and the Tigers' best threat came in the third period when Dudley Fallow recovered Van Thompson's fumble on Tennessee's 21. Hitting the Tackle Dan Edmonds after spilling a threatening the danger, Tennessee rolled out with two touchdown drives in the second period, collecting Fullback Lloyd Brooks carrying over the second touchdown from the one after it was set up by Foxx and Thompson.

Then little Johnny Butler, the slender sensation of the Alabama conquest, went into action. He took Billy McKinney's punt on his own 26 and began to zigzag behind perfect interference. He raced from sideline to sideline, finally pulled away from the entire Louisiana team across the second line and Fred Newman booted the extra point from placement.

The two touchdowns were scored after long marches of gain in the period. The first touchdown came in the third quarter as on Bob Foxx passed a 20-yard toss to Johnny Butler and Jimmy Coleman Foxx converted from placement.

The Volunteers were at the peak of their power in carrying the ball. Pergola, who was voted the best

Continued on Sixth Page

SUGAR BOWL TILT TICKETS GO FAST

Fans Buy Ducats Even Though Teams Participating Not Picked

NEW ORLEANS, Nov. 2.—(AP)—It seems as though folks want to go to the Sugar Bowl football game next New Year's day worse than ever, whether they'll see Tennessee vs. Texas A. and M., Siwash vs. Canarsie, or any other combination.

Following a single day's public ticket sale, few places were available today in the 70,000 seat Tulane which becomes the Sugar Bowl on January 1, except near or behind the goal lines.

"The side stands are fairly well sold," said President A. N. Goldberg of the New Orleans Mid-Winter Sports association, "but there are plenty of seats available in the end stands."

The double decked side stands contain between 40,000 and 50,000 seats.

Between 5,000 and 6,000 tickets were sold yesterday, many by persons who came in from the various Gulf cities. It was the biggest single day's business in number of seats disposed of, in the Sugar Bowl history which is entering its seventh season.

Many requests for box seats had been coming in for weeks and hundreds who are given the privilege of buying a limited number of seats left on the general sale. Orders for other thousands have been received by mail.

"It looks like we'll be sold out well before the end of the month," Goldberg predicted, "even though the teams won't be announced until early in December."

The demand by out-of-towners and prospects was unprecedented this season as were the number of mail orders.

"We have each year given the fans a thoroughly game and they know they can depend on getting a thrilling football battle. For the similar [illegible] Americans to visit our city, [illegible] have a pleasant stay [illegible] the game. [illegible] A and M and Tennessee, with some [illegible]

Continued on Sixth Page

FRANCK IN EARNEST

TULANE BREAKS 13-GAME STREAK OF TIGER TEAM

Greenies Strength Too Much For Invaders; Make 22 First Downs

NEW ORLEANS, Nov. 2.—(AP)—Tulane's resurgent Green Wave, showing its 1939 power, snapped the Clemson Tigers' 13-game winning streak 13-0 today before 31,000 spectators.

The big Tulane forwards opened wide gaps for their backs to filter through and bottled up Clemson's attack almost completely. The Tigers got only four first downs, two coming on fakes and one on a pass. Tulane rolled up 22 first downs and was constantly driving into Clemson territory, but, as usual, wasted much yardage when fumbles or stiffened defense stopped the thrusts.

The touchdowns came on an 80-yard drive in the waning moments of the first half and a 39-yard run of an intercepted pass by Fred Gloden, sub fullback.

Joe Blalock, Clemson's star end, was the greatest breakwater the Tigers threw up to the Wave's surges. He stopped many a play and got one of his team's nine first downs on an end-around play. Ed "Chippy" Maness most valiantly to make a game of it and several of his long passes missed by inches, but Tulane showed an improved pass defense and his receivers were usually covered.

Maness' punting often kept Tulane away from pay dirt.

From the beginning it seemed only a question of how long the fighting visitors could last against Tulane power. The Greenies pushed into Clemson territory five times before scoring, but a fumble stopped them once on the 2, and four other times Clemson held over in the general vicinity of its 20-yard line.

Then, taking the ball on a punt over their own 40 line after holding Clemson's first drive across the mid-stripe, the Greenies began marching. After two first downs Lou Thomas, Tulane's sophomore left halfback from New Orleans, cut back sharply over left tackle and ran 41 yards to Clemson's 19-yard line.

Three short gains were nullified by two five-yard penalties for delay and then Fullback Dan Talbert faded back to toss a perfect 19-yard pass to Al Business, left end, who was alone across the goal line.

Talbert place-kicked the extra point.

After Clemson got the ball on an intercepted pass on its own goal line in the final period Maness fired a 39-yard pass to Blalock.

Gloden came in fast, took the ball at a standstill, picked up blockers and circled the goal line standing up.

Continued on Sixth Page

TEXAS AGGIES BEAT ARKANSAS, 17 TO 0

COLLEGE STATION, Tex., Nov. 2.—P. Grant John Alec Kimbrough hurled like a meteor through the Arkansas football team today to shepherd the Texas Aggies to their 17th consecutive triumph, 17-0.

The 222-pound all-America fullback swung a touchdown out of the mountain Razorbacks midway of the first period with some of his old-fashioned line plowing, then riddled their two boldest aerial attempts with stunning interceptions and runbacks of 47 and 28 yards.

Behind Jarrin' Jawn was a vicious Aggie line that manufactured break after break with jolting tackles that caused Arkansas to commit five fumbles—all recovered by the Cadets—at crucial moments.

JACK IN NEW ROLE

NEW YORK, Nov. 2.—(AP)—Jack Dempsey has stepped into a new role—that of labor arbitrator.

Appointed by Supreme Court Justice J. Sidney Bernstein, the former heavyweight champion yesterday decided a dispute between the American Federation of Office Employes and the Neo-Gravure Printing company.

The award granted the union a 10 per cent wage increase and a 40-hour week, but vetoed a demand for absolute seniority in dismissals.

FOOTBALL SCORES

STATE

Tulane 13; Clemson 0.
Tennessee 28; L. S. U. 0.
Stephen F. Austin 14; Louisiana Normal 7.
Louisiana College 7; Mississippi Teachers 0.

South

Alabama 25; Kentucky 0.
Georgia 14; Auburn 13.
Duke 41; Georgia Tech 7.
Mississippi State 13; Southwestern (Tenn.) 0.
Mississippi 13; Vanderbilt 7.
Davidson 27; Centre 12.
Richmond 20; Hampden-Sydney 13.
Virginia Tech 6; Virginia 0.
Randolph-Macon 27; American U. 13.
Newberry 28; Oglethorpe 7.
North Carolina A. & T. 19; St. Paul's 6.
Stetson 19; Tampa 13.
Florida A. & M. 7; Lane College 6.
Western Kentucky Teachers 25; Western Michigan Teachers 6.
Murray (Ky.) Teachers 41; Delta (Miss.) Teachers 0.
Georgetown (Ky.) 19; Louisville 14.
Voorhees 14; Claflin 0.
Allen 59; Paine 0.
William and Mary 0; Virginia Military 0 (tie).
Tuskegee 28; South Carolina State College 6.
Langston 7; Xavier (New Orleans) 0.
Mississippi College 27; Millsaps 0.

Midwest

Minnesota 13; Northwestern 12.
Purdue 21; Iowa 6.
Ohio State 23; Indiana 6.
Wisconsin 13; Illinois 6.
Nebraska 13; Oklahoma 0.
Michigan State 32; Kansas State 0.
Tulsa 7; Detroit 0.
Missouri 33; New York U. 0.
Cincinnati 7; Carnegie Tech 6.
Niagara 7; Detroit Tech 6.
Bethany (W. Va.) 13; Heidelberg 7.
Western Reserve 13; Boston University 6.
Oklahoma A. & M. 20; Creighton 14.
Centenary 13; Washington U. (Mo.) 14.
Drake 13; Washburn 6.
Butler 32; D. Pauw 6.
Wabash 20; Hanover 7.
Valparaiso 20; Central U. 19.
Hamline 6; St. John's 0.
MacAlester 12; St. Mary's (Minn.) 6.
Ohio U. 27; Miami (O.) 6.
Kent State 13; Bowling Green 0.
Marietta 19; Otterbein 0.
Youngstown 13; Akron 0.
Wittenberg 19; Oberlin 7.
Denison 7; Wooster 7 (tie).
Toledo 20; John Carroll 12.
Mount Union 0; Hiram 0 (tie).
Muskingum 13; Ohio Northern 6.
Xavier 12; Ohio Wesleyan 0.
Davidson 17; 26; Transylvania 0.
Case 20; Baldwin-Wallace 0.
Knox 7; Cornell (Ia.) 7 (tie).
Wilberforce 39; Lincoln 0.
Lawrence Tech 21; St. Mary's (Mich.) 0.
Aurora 7; Elmhurst 7 (tie).
Concordia (Ill.) 20; Northwestern College 14.
Albion 6; Hope 0.
Springfield (O.) Teachers 27; Missouri Mines 7.
St. Benedict's 20; Pittsburgh (Kan.) Teachers 14.
Ball State 27; Central (Ind.) Normal 2.
Eastern (Ill.) Teachers 7; Indiana State 7 (tie).
Manchester 40; Defiance 0.
Gustavus Adolphus 21; Concordia (Minn.) 0.
St. Thomas 26; St. Olaf 20.
Bluffton 6; Ashland 0.
Iowa Wesleyan 12; Central 6.
Michigan Normal 24; Alma 7.
Assumption 7; Grand Rapids Junior 7 (tie).
Carthage 19; Eureka 6.
Northern Illinois Teachers 20; Southern Illinois Teachers 6.
Bethel 6; Sterling 0.

East

Notre Dame 7; Army 0.
Pennsylvania 20; Navy 0.
Cornell 27; Columbia 0.
Fordham 14; North Carolina 0.
Princeton 0; Harvard 0 (tie).
Colgate 6; Holy Cross 0.
Dartmouth 26; Sewanee 0.
Brown 6; Yale 7.
Georgetown 28; Syracuse 6.
Penn State 12; South Carolina 0.
Duquesne 14; Marquette 0.
Boston College 25; Manhattan 0.
Franklin & Marshall 27; Albright 6.
Amherst 14; Massachusetts State 0.
Bowdoin 12; Bates 2.
Temple 19; Bucknell 7.
Buffalo 7; City College, New York 6.
Alfred 0; Clarkson 0 (tie).
Coach Guard 27; Wesleyan 7.
Dickinson 13; Western Maryland 6.
Drexel 8; Lowell Textile 0.
Delaware 25; Johns Hopkins 0.
Kutztown (Pa.) Teachers 20; Bloomsburg Teachers 0.
Lafayette 25; Washington & Jefferson 0.
Haverford 18; Lehigh 7.
Colby 20; Maine 0.
East Stroudsburg (Pa.) Teachers 19; Mansfield Teachers 0.
Hartwick 9; Middlebury 6.
Montclair (N. J.) Teachers 6; Arnold 0.
Muhlenberg 20; Gettysburg 0.
New Britain (Conn.) Teachers 13; New York Aggies 6.
Tufts 12; Northeastern 2.
Norwich 40; Hyannis 0.
Penn Military 6; Washington College 0.
Rensselaer Tech 12; Vermont 0.
Rhode Island 18; Worcester Tech 0.
Rochester 32; Kenyon (O.) 0.
Rutgers 45; Connecticut 7.
St. Anslem 6; New Hampshire 0.
Providence 20; Springfield 0.
Swarthmore 26; Hamilton 6.
Williams 21; Union 6.
Panzer at Wagner postponed; field flooded.
West Virginia 12; Washington and Lee 7.
Indiana (Pa.) Teachers 14; Clarion Teachers 12.
Westminster 6; Geneva 0.
Grove City 26; California (Pa.) Teachers 0.
Ithaca 7; Findlay (O.) 2.
Hofstra 13; Trenton (N. J.) Teachers 0.
Waynesburg 20; West Chester (Pa.) Teachers 0.
West Virginia Wesleyan 13; Davis-Elkins 0.
Upsala 14; Mount St. Mary's 0.

Southwest

Southern Methodist 21; Texas 13.
Texas Christian 14; Baylor 12.
Texas A. & M. 17; Arkansas 0.
Hardin Simmons 28; West Texas State 7.
New Mexico Normal 27; Panhandle Aggies 13.
Arizona U. 20; Texas Mines 13.

Rocky Mountain

Colorado Mines 20; Montana State 7.
Chadron (Neb.) Teachers 12; Wyoming 9.
Regis 45; Spearfish (S. D.) Teachers 0.
Fort Hays State 0; Greeley (Colo.) State 0 (tie).
Colorado College 0; Western State 0 (tie).

Far West

Stanford 20; University California at Los Angeles 14.
Oregon State 19; California 13.
Washington State 26; Idaho 0.

CENTENARY GENTS BEAT WASHINGTON

Shreveporters Come From Behind In Last Period To Win, 19-14

ST. LOUIS, Nov. 2.—(AP)—The Centenary Gentlemen came from behind in the fourth quarter today to spring a surprise 19 to 14 victory over Washington University, defending champion of the Missouri Valley conference.

Washington played the Shreveport, La., team off its feet for 30 minutes, leading 14 to 6 at the half. But in the second half the southerners filled the air with forward passes and baffled the Bears with fake reverses that netted a touchdown in each of the last two quarters.

The third and winning touchdown was scored early in the last period when Barnes passed to Murphy in the end zone. Murphy, who scored the same way in the first quarter, kicked the extra point.

The only portion of the United States that was never under any but the American flag is the Oregon country.

Two-thirds of all the fresh water on the face of the earth is located on the North American continent.

Heavily-Favored Plainsmen Upset By Georgia Bulldogs

Auburn Drives Late In Contest Fail, Georgians Win 14-13

COLUMBUS, Ga., Nov. 2.—(AP)—A great Georgia team, with great drive and steam, upset heavily-favored Auburn today, 14-13, in a southeastern conference battle.

Before a jam-packed crowd of 26,000 in Memorial stadium, Georgia lined up a fourth quarter touchdown on a pass from Frankie Sinkwich to end Johnny Reynolds and Tub Hudgins added the point. Late in the first period Sinkwich, in his Kenneth Rice manner, converted from placement, a drop kick specialist, booted both extra points.

Auburn, sparked by Sophomore Billy Yeoman, came back in the last quarter in a last minute fling. Quarterback Harkins sent a pass to Jim Reynolds on Georgia's seven, and two plays later the latter went over. Harkins' kick was perfect. Still better than a pair of tries, Auburn scored again a half-dozen plays later when Harkins snatched a lazy punt from Kinsey's toe and sped his way clear for a 70-yard touchdown gallop.

Canny Jack Meagher, gambling for at least a tie sent in Captain Dynamite Dick McGowen to try for conversion. His placekick was low, however, and Georgia retained that vital single point lead.

Nor would the fighting Tigers give up. Twice more they drove up the field with savage blocking and pile-driving charges. Both times, however, Georgia's line clamped down before the danger zone was reached, and when Auburn took to the air, the alert Bulldog backs were in there to intercept. First Cliff Kinsey and then Keuper.

The lineups:

Auburn (13)	Pos.	Georgia (14)
Cremer	LE	Poschner
Edkins	LT	Burt
Mills	LG	Burt
Williams	C	Hughes
Ardillo	RG	Horne
McGlocklin	RT	Ellenson
Lemon	RE	Skipworth
Cheatham	QB	Nowell
McGowen	LH	Sinkwich
Wendling	RH	Davis
Reynolds	FB	Kinsey

Score by periods:

Auburn	0	0	0	13	13
Georgia	7	0	7	0	14

Auburn scoring: Touchdowns, Reynolds, Harkins (sub for McGowen). Extra point, Harkins (placekick).

Georgia scoring: Touchdowns, Skipworth, Keuper (sub for Kinsey). Extra points, Costa (sub for Hughes 2).

LEAGUE MEETING

FERRIDAY, Nov. 2. (Special)—Fred J. McCormac has been invited by the Tensas Parish Sportsmen League to speak to the people of Tensas and adjacent parishes at 7 p.m. Tuesday, November 12, at the Community House at St. Joseph.

Mr. McCormac will show some very interesting pictures of hunting scenes throughout the nation. Mr. McCormac is president of the Louisiana Sportsmen's League.

CAR PAYMENTS TOO HIGH?
Let Motors Securities Co. reduce them. See ad on page 11.

DUCKS FLY HIGH, FEW GET KILLED

Season Off To Slow Start Because Of Lack Of Water In Woodlands

The migratory waterfowl season got off to a slow start in this section as the season on duck, geese and coot opened at sunrise yesterday morning. The local period will continue until December 31.

Kills made were reported generally to be of only a few birds. No definite reports on geese were received.

The small number of birds was widely attributed to the lack of water in woodlands throughout this territory. The heavy rains which fell the latter part of the week and cooler weather are expected to enhance the possibilities, according to veteran hunters.

Many of the nimrods who took to the swamps and woods in search of quarry yesterday reported that they had to walk miles to find suitable spots. And then, they said, the ducks they did see were flying "a mile high."

Conservation agents have warned hunters to refrain from killing wood duck, or "squealers" which are numerous in North Louisiana. There is a permanent closed season on this species.

The agents also warned that hunters, regardless of age, must possess a state license. A federal duck stamp is required for shooting migratory waterfowl of all persons 16 years old or over.

Pensacola Flyers Next Foe Of Northeast Junior Tribe

Indian Eleven Will Leave Thursday Morning For Saturday's Tilt

Northeast Junior College's Indians will leave early Thursday morning for Pensacola, Fla., and their clash with the United States Naval Air Corps eleven Saturday afternoon.

The Indians will stop over in Mobile, Ala., and work out Thursday afternoon on the Spring Hill college field after a tour of the campus. They will arrive in the Florida city about 10 p.m., and hold a practice session Friday afternoon, the last before the game.

The entire squad of the Indians will make the trip, but Bill Abraham, stellar jack-of-all-positions, will not play. He suffered a fracture of a small bone in his leg during a scrimmage last week and is lost to the club indefinitely.

The squad will visit Millsaps college and Mississippi-Southern en route to the game. They will be shown around the naval base in Pensacola Friday morning and watch maneuvers that afternoon before working out.

Joe Swanger, who has been out with an injured back, and George Jones, who has had the flu, will be ready to play against the Fliers.

Coach Jim Malone sent the boys through a long scrimmage session Saturday between noon and 2 p.m., which will be the time of the game in Florida this week. Coach Malone was attempting to get the boys used to the warm weather of that time of day.

Gerald White, who has been out most of the season with injuries, was the standout of the scrimmage, getting loose for several long gains on cross-buck plays, and doing some great blocking, according to Coach Malone. The work of "Dixie" Howell, guard, on the defense and Chief Dunnington on both offense and defense were also highlights.

"Rowboat" Wroten and Swanger exhibited some nice running. The scrimmage as a whole was very satisfactory, stated the Indian mentor.

The Fliers tied the strong Southeastern Louisiana College eleven last week, 7-7. They have a strong team with "Tuffy" Thompson doing most of the ball-carrying. Johnson, fullback, also is a nice runner. Both boys are from Minnesota.

FINK the tailor

$5

IF YOU MUST MAKE AN ELECTION BET
—BET A MALLORY "Cravenette"

Then, win or lose, you've elected a candidate who'll look as debonair as a dandy! Here's one election bet that's safe, for *The Park Avenue*, with its trim welt-edge brimline and back bow, is as handsome as a White House *attaché*, and sleek as sixteen cylinders. Doesn't mind a spot of rough weather, either, for it's exclusively 'Cravenette'-processed to keep its "party lines" longer . . . and "takes a ducking" with a smile.

MALLORY
EXCLUSIVELY "Cravenette" PROCESSED
They'll take a ducking

FINK the tailor
334 DeSiard

Charge It
The Fink Way
Pay Weekly or Twice Monthly

Urban ...or Suburban
STURDIWEVE'S the Thing

Whether you want city suaveness—or country comfort—both are yours in STURDIWEVE. For the design is as carefully planned, the tailoring as tastefully executed as are the fabrics handsome and sturdy. STURDIWEVE'S always "at home" for loafing in the country or wage-earning in the city.

For the color-conscious there's plenty of choice. The new teal has the seal of approval of the fashionable—or if you prefer other autumn shades, see the new sere browns and lovat greens.

$31.50 $35.00 Extra Trousers $6.50
STURDIWEVE CLOTHES
by
SCHLOSS BROS.

FINK the tailor
334 DeSiard

MIGHTY TENNESSEE ROLLS OVER L. S. U., 28-0

VOLS TURN LOOSE ALL THEIR POWER ON BAYOU TIGERS

Bengals Never In Game As Vol Squad Drives To Victory

KNOXVILLE, Tenn., Nov. 2.—(AP)—Tennessee's mighty Volunteers turned loose their full power today to blast the Louisiana State Tigers out of the path leading toward a Southeastern Conference championship and post-season bowl honors.

Some 18,000 spectators were startled with the ferocity of the Volunteer attack that rolled up four touchdowns for a 28-to-0 victory and set the Tennesseans on the home stretch of a third successive untied and undefeated season.

The game was barely under way when Tennessee started a drive from their own 26-yard line that ended with blond Bob Foxx smashing over on a reverse from the five for the first touchdown. Foxx kicked the extra point from placement.

There was no stopping the vicious Vols after that drive. Louisiana State's offense was smothered by the charging orange-clad forwards, and the Tigers' lone threat came in the third period when Dudley Pillow recovered Van Thompson's fumble on Tennessee's 21. Substitute Tackle Don Edmiston intercepted a pass to remove the danger. Tennessee lashed out with two touchdown drives in the second period, substitute Fullback Lloyd Broome carrying over the second touchdown from the one after it was set up by Foxx and Thompson.

Then little Johnny Butler, the slender sensation of the Alabama conquest, went into action. He took Billy McKinney's punt on his own 26 and began to ramble behind perfect interference. He raced for 70 yards to the L. S. U. three before Ed Toczylowski pulled him down. Johnny rammed across on the second try, and Fred Newman booted the extra point from placement.

The two touchdowns were scored after two minutes of play in the period. The final touchdown came in the third quarter when Bob Foxx tossed a 35-yard touchdown pass to End Jimmy Coleman. Foxx converted from placement.

The Volunteers were at the peak of their season form against the Bayou Bengals, who were never able to get

(Continued on Tenth Page)

Green Wave Overpowers Tough Clemson Tigers, 13 To 0

SUGAR BOWL TILT TICKETS GO FAST

Fans Buy Ducats Even Though Teams Participating Not Picked

NEW ORLEANS, Nov. 2.—(AP)—It seems as though folks want to go to the Sugar Bowl football game next New Year's day worse than ever, whether they'll see Tennessee vs. Texas A. and M., Siwash vs. Canarsie, or any other combination.

Following a single day's public ticket sale, few places were available today in the 70,000 seat Tulane which becomes the Sugar Bowl on January 1, except near or behind the goal lines.

"The side stands are fairly well sold," said President A. N. Goldberg of the New Orleans Mid-Winter Sports association, "but there are plenty of seats available in the end stands."

The double decked side stands contain between 40,000 and 50,000 seats.

Between 5,000 and 6,000 tickets were sold yesterday, many to persons who stood in line for hours. Goldberg said it was the biggest single day's business, in number of seats disposed of, in the Sugar Bowl history which is entering its seventh season.

Many thousands of tickets had been taken up by guarantors and bondholders who are given the privilege of buying a limited number of seats before the general sale. Orders for other thousands have been received by mail.

"It looks like we'll be sold out well before the end of the month," Goldberg predicted, "even though the teams won't be announced until early in December.

"The demand by bondholders and guarantors was unprecedented this years, as was the number of mail orders.

"We have each year given the fans a topnotch game, and they know they'll see another without a thought about who will play. Besides limitations in travel abroad is causing Americans to visit more places in their own country and this might have had something to do with the great response we've had."

Tennessee, Texas A. and M. and Boston College are being most discussed locally as possible choices for the game.

FRANCK IN EARNEST

TULANE BREAKS 13-GAME STREAK OF TIGER TEAM

Greenies Strength Too Much For Invaders; Make 22 First Downs

NEW ORLEANS, Nov. 2.—(AP)—Tulane's resurgent Green Wave, showing its 1939 power, snapped the Clemson Tigers' 13-game winning streak 13-0 today before 31,000 spectators.

The big Tulane forwards opened wide gaps for their backs to filter through and bottled up Clemson's attack almost completely. The Tigers got only four first downs, two coming on fakes and one on a pass. Tulane rolled up 22 first downs and was constantly driving into Clemson territory but, as usual, wasted much yardage when fumbles or stiffened defense stopped the thrusts.

The touchdowns came on an 80-yard drive in the waning moments of the first half and a 30-yard run of an intercepted pass by Fred Gloden, sub fullback.

Joe Blalock, Clemson's star end, was the greatest breakwater the Tigers threw up to the Wave's surges. He stopped many a play and got one of his team's rare first downs on an end-around play. Ed "Chippy" Maness tried valiantly to make a game of it and several of his long passes missed by inches, but Tulane showed an improved pass defense and his receivers were usually covered.

Maness' punting often kept Tulane away from pay dirt.

From the beginning it seemed only a question of how long the fighting visitors could last against Tulane power. The Greenies pushed into Clemson territory five times before scoring, but a fumble stopped them once on the 25 and four other times Clemson took over in the general vicinity of its 30-yard line.

Then, taking the ball on a punt over their goal line after holding Clemson's first drive across the midstripe, the Greenies began marching. After two first downs Lou Thomas, Tulane's sophomore left halfback from New Orleans, cut back sharply over left tackle and ran 41 yards to Clemson's 16-yard line.

Three short gains were nullified by two five-yard penalties for delay and then Fullback Jim Thibaut faded back to toss a perfect 16-yard pass to Al Bodney, left end, who was alone across the goal line.

Thibaut placekicked the extra point.

After Clemson got the ball on an incomplete pass across its goal line in the final period Maness tried a 10-yard pass to Blalock.

Gloden came in fast, took the ball at a gallop, picked up blockers and crossed the goal line standing up.

(Continued on Tenth Page)

TEXAS AGGIES BEAT ARKANSAS, 17 TO 0

COLLEGE STATION, Tex., Nov. 2.—(AP)—Giant John Alec Kimbrough hurtled like a meteor through the Arkansas football team today to shepherd the Texas Aggies to their 17th consecutive triumph, 17-0.

The 222-pound all-America fullback shook a touchdown out of the mountainous Razorbacks midway of the first period with some of his old-fashioned line plowing, then riddled their two boldest aerial attempts with stunning interceptions and runbacks of 47 and 38 yards.

Behind Jarrin' Jawn was a vicious Aggie line that manufactured break after break with jolting tackles that caused Arkansas to commit five fumbles—all recovered by the Cadets—at crucial moments.

JACK IN NEW ROLE

NEW YORK, Nov. 2.—(AP)—Jack Dempsey has stepped into a new role—that of labor arbitrator.

Appointed by Supreme Court Justice J. Sidney Bernstein, the former heavyweight champion yesterday decided a dispute between the American Federation of Office Employes and the Neo-Gravure Printing company.

The award granted the union a 10 per cent wage increase and a 40-hour week, but vetoed a demand for absolute seniority in dismissals.

FOOTBALL SCORES

STATE

Tulane 13; Clemson 0.
Tennessee 28; L. S. U. 0.
Stephen F. Austin 14; Louisiana Normal 7.
Louisiana College 7; Mississippi Teachers 0.

South

Alabama 25; Kentucky 0.
Georgia 14; Auburn 13.
Duke 41; Georgia Tech 7.
Mississippi State 13; Southwestern (Tenn.) 0.
Mississippi 13; Vanderbilt 7.
Davidson 27; Centre 12.
Richmond 39; Hampden-Sydney 13.
Virginia Tech 6; Virginia 0.
Randolph-Macon 27; American U. 13.
Newberry 28; Oglethorpe 7.
North Carolina A. & T. 19; St. Paul's 6.
Stetson 19; Tampa 13.
Florida A. & M. 7; Lane College 6.
Western Kentucky Teachers 25; Western Michigan Teachers 6.
Murray (Ky.) Teachers 41; Delta (Miss.) Teachers 0.
Georgetown (Ky.) 19; Louisville 14.
Voorhees 14; Claflin 0.
Allen 39; Paine 0.
William and Mary 0; Virginia Military 0 (tie).
Tuskegee 28; South Carolina State College 6.
Langston 7; Xavier (New Orleans) 0.
Mississippi College 27; Millsaps 0.

Midwest

Minnesota 13; Northwestern 12.
Purdue 21; Iowa 6.
Ohio State 21; Indiana 6.
Wisconsin 13; Illinois 6.
Nebraska 13; Oklahoma 0.
Michigan State 32; Kansas State 0.
Tulsa 7; Detroit 0.
Missouri 33; New York U. 0.
Cincinnati 7; Carnegie Tech 6.
Niagara 7; Detroit Tech 6.
Bethany (W. Va.) 13; Heidelberg 7.
Western Reserve 19; Boston University 0.
Oklahoma A. & M. 20; Creighton 14.
Centenary 19; Washington U. (Mo.) 14.
Drake 19; Washburn 6.
Butler 32; DePauw 6.
Wabash 20; Hanover 7.
Valparaiso 20; Capital U. 19.
Hamline 6; St. John's 0.
MacAlester 12; St. Mary's (Minn.) 6.
Ohio U. 27; Miami (O.) 0.
Kent State 13; Bowling Green 0.
Marietta 19; Otterbein 0.
Youngstown 13; Akron 0.
Wittenberg 19; Oberlin 7.
Denison 7; Wooster 7 (tie).
Toledo 33; John Carroll 12.
Mount Union 0; Hiram 0 (tie).
Muskigum 13; Ohio Northern 6.
Xavier 12; Ohio Wesleyan 0.
Dayton U. 26; Transylvania 0.
Case 20; Baldwin-Wallace 0.
Knox 7; Cornell (Ia.) 7 (tie).
Wilberforce 35; Lincoln 0.
Lawrence Tech 31; St. Mary's (Mich.) 0.
Aurora 7; Elmhurst 7 (tie).
Concordia (Ill.) 30; Northwestern College 14.
Albion 6; Hope 0.
Springfield (Mo.) Teachers 27; Missouri Mines 7.
St. Benedict's 26; Pittsburgh (Kan.) Teachers 14.
Rose Poly 32; Franklin 7.
Evansville 34; Earlham 0.
Ball State 27; Central (Ind.) Normal 2.
Eastern (Ill.) Teachers 7; Indiana State 7 (tie).
Manchester 49; Defiance 0.
Gustavus Adolphus 21; Concordia (Minn.) 0.
St. Thomas 26; St. Olaf 20.
Bluffton 6; Ashland 0.
Iowa Wesleyan 12; Central 6.
Michigan Normal 24; Alma 7.
Assumption 7; Grand Rapids Junior 7 (tie).
Carthage 19; Eureka 6.
Northern Illinois Teachers 20; Southern Illinois Teachers 6.
Bethel 6; Sterling 0.

East

Notre Dame 7; Army 0.
Pennsylvania 20; Navy 0.
Cornell 27; Columbia 0.
Fordham 14; North Carolina 0.
Princeton 0; Harvard 0 (tie).
Colgate 6; Holy Cross 0.
Dartmouth 26; Sewanee 0.
Brown 6; Yale 2.
Georgetown 28; Syracuse 6.
Penn State 12; South Carolina 0.
Duquesne 14; Marquette 0.
Boston College 25; Manhattan 0.
Franklin & Marshall 27; Albright 6.
Amherst 14; Massachusetts State 0.
Bowdoin 12; Bates 2.
Temple 10; Bucknell 7.
Buffalo 7; City College, New York 6.
Alfred 0; Clarkson 0 (tie).
Coach Guard 27; Wesleyan 7.
Dickinson 13; Western Maryland 6.
Drexel 8; Lowell Textile 0.
Delaware 25; Johns Hopkins 0.
Kutztown (Pa.) Teachers 20; Bloomsburg Teachers 0.
Lafayette 25; Washington & Jefferson 0.
Haverford 18; Lehigh 7.
Colby 20; Maine 0.
East Stroudsburg (Pa.) Teachers 19; Mansfield Teachers 0.
Hartwick 9; Middlebury 6.
Montclair (N. J.) Teachers 6; Arnold 0.
Muhlenberg 20; Gettysburg 0.
New Britain (Conn.) Teachers 13; New York Aggies 6.
Tufts 12; Northeastern 2.
Norwich 40; Hyannis 0.
Penn Military 6; Washington College 0.
Rensselaer Tech 12; Vermont 0.
Rhode Island 18; Worcester Tech 0.
Rochester 32; Kenyon (O.) 0.
Rutgers 45; Connecticut 7.
St. Anslem 6; New Hampshire 0.
Providence 20; Springfield 0.
Swarthmore 26; Hamilton 6.
Williams 21; Union 6.
Panzer at Wagner postponed, field flooded.
West Virginia 12; Washington and Lee 7.
Indiana (Pa.) Teachers 14; Clarion Teachers 12.
Westminster 6; Geneva 0.
Grove City 26; California (Pa.) Teachers 0.
Ithaca 7; Findlay (O.) 2.
Hofstra 13; Trenton (N. J.) Teachers 0.
Waynesburg 20; West Chester (Pa.) Teachers 0.
West Virginia Wesleyan 13; Davis-Elkins 0.
Upsala 14; Mount St. Mary's 0.

Southwest

Southern Methodist 21; Texas 13.
Texas Christian 14; Baylor 12.
Texas A. & M. 17; Arkansas 0.
Hardin Simmons 28; West Texas State 7.
New Mexico Normal 27; Panhandle Aggies 13.
Arizona U. 20; Texas Mines 13.

Rocky Mountain

Colorado Mines 20; Montana State 7.
Chadron (Neb.) Teachers 12; Wyoming 9.
Regis 45; Spearfish (S. D.) Teachers 0.
Fort Hays State 0; Greeley (Colo.) State 0 (tie).
Colorado College 0; Western State 0 (tie).

Far West

Stanford 20; University California at Los Angeles 14.
Oregon State 19; California 13.
Washington State 26; Idaho 0.

CENTENARY GENTS BEAT WASHINGTON

Shreveporters Come From Behind In Last Period To Win, 19-14

ST. LOUIS, Nov. 2.—(AP)—The Centenary Gentlemen came from behind in the fourth quarter today to spring a surprise 19 to 14 victory over Washington University, defending champion of the Missouri Valley conference.

Washington played the Shreveport, La., team off its feet for 30 minutes, leading 14 to 6 at the half. But in the second half the southerners filled the air with forward passes and baffled the Bears with fake reverses that netted a touchdown in each of the last two quarters.

The third and winning touchdown was scored early in the last period when Barnes passed to Murphy in the end zone. Murphy, who scored the same way in the first quarter, kicked the extra point.

The only portion of the United States that was never under any but the American flag is the Oregon country.

Two-thirds of all the fresh water on the face of the earth is located on the North American continent.

Heavily-Favored Plainsmen Upset By Georgia Bulldogs

Auburn Drives Late In Contest Fail, Georgians Win 14-13

COLUMBUS, Ga., Nov. 2.—(AP)—A great Georgia team, with great drive and steam, upset heavily-favored Auburn today, 14-13, in a southeastern conference battle.

Before a jam-packed crowd of 20,000 in Memorial stadium, Georgia hung up a first-quarter touchdown on a pass from Frankie Sinkwich to end Jimmy Skipworth. The Bulldogs followed it with a third-quarter drive which culminated in Ken Keuper's pay-off plunge from the two. Lou Costa, placekick expert, booted both extra points.

Auburn, sparked by Sophomore Billy Yearout, came back in the last quarter in a traditional Tiger rally. Clarence Harkins shot a pass to Jim Reynolds on Georgia's seven, and two plays later the latter went over. Harkins' kick converted. Still hotter than a pail of rivets, Auburn scored again a half-dozen plays later when Harkins snatched a lazy punt from Kimsey's toe and eeled his way clear for a 70-yard touchdown gallop.

Canny Jack Meagher, gambling for at least a tie, sent in Captain Dynamite Dick McGowen to try for conversion. His placekick was low, however, and Georgia retained that vital single point lead.

Nor would the fighting Tigers give up. Twice more they drove up the field with savage blocking and pile-driving charges. Both times, however, Georgia's line clamped down before the danger zone was reached, and when Auburn took to the air, the alert Bulldog backs were in there to intercept—first Cliff Kimsey and then Keuper.

The lineups:

Auburn (13)	Pos.	Georgia (14)
Cremer	LE	Poschner
Eddins	LT	Burt
Mills	LG	Burt
Williams	C	Hughes
Ardillo	RG	Horne
McGlurkin	RT	Ellenson
Lenoir	RE	Skipworth
Cheatham	QB	Nowell
McGowen	LH	Sinkwich
Wendling	RH	Davis
Reynolds	FB	Kimsey

Score by periods:

Auburn	0	0	0	13	—13
Georgia	7	0	7	0	—14

Auburn scoring: Touchdowns, Reynolds, Harkins (sub for McGowen). Extra point, Harkins (placekick).

Georgia scoring: Touchdowns, Skipworth, Keuper (sub for Kimsey). Extra points, Costa (sub for Hughes 2).

LEAGUE MEETING

FERRIDAY, Nov. 2.—(Special)—Fred J. McCormac has been invited by the Tensas Parish Sportsmen League to speak to the people of Tensas and adjacent parishes at 7 p.m. Tuesday, November 12, at the Community House at St. Joseph.

Mr. McCormac will show some very interesting pictures of hunting scenes throughout the nation. Mr. McCormac is president of the Louisiana Sportsmen's League.

CAR PAYMENTS TOO HIGH?
Let Motors Securities Co. reduce them. See ad on page 14.

DUCKS FLY HIGH, FEW GET KILLED

Season Off To Slow Start Because Of Lack Of Water In Woodlands

The migratory waterfowl season got off to a slow start in this section as the season on duck, geese and coot opened at sunrise yesterday morning. The legal period will continue until December 31.

Kills made were reported generally to be of only a few birds. No definite reports on geese were received.

The small number of birds was widely attributed to the lack of water in woodlands throughout this territory. The heavy rains which fell the latter part of the week and cooler weather are expected to enhance the possibilities, according to veteran hunters.

Many of the nimrods who took to the swamps and woods in search of quarry yesterday reported that they had to walk miles to find suitable spots. And then, they said, the ducks they did see were flying "a mile high."

Conservation agents have warned hunters to refrain from killing wood duck, or "squealers," which are numerous in North Louisiana. There is a permanent closed season on this species.

The agents also warned that hunters, regardless of age, must possess a state license. A federal duck stamp is required for shooting migratory waterfowl of all persons 16 years old or over.

Pensacola Flyers Next Foe Of Northeast Junior Tribe

Indian Eleven Will Leave Thursday Morning For Saturday's Tilt

Northeast Junior College's Indians will leave early Thursday morning for Pensacola, Fla., and their clash with the United States Naval Air Corps eleven Saturday afternoon.

The Indians will stop over in Mobile, Ala., and work out Thursday afternoon on the Spring Hill college field after a tour of the campus. They will arrive in the Florida city about 10 p.m., and hold a practice session Friday afternoon, the last before the game.

The entire squad of the Indians will make the trip, but Bill Abraham, stellar jack-of-all-positions, will not play. He suffered a fracture of a small bone in his leg during a scrimmage last week and is lost to the club indefinitely.

The squad will visit Millsaps college and Mississippi-Southern en route to the game. They will be shown around the naval base in Pensacola Friday morning and watch maneuvers that afternoon before working out.

Joe Swanger, who has been out with an injured back, and George Jones, who has had the flu, will be ready to play against the Fliers.

Coach Jim Malone sent the boys through a long scrimmage session Saturday between noon and 2 p.m., which will be the time of the game in Florida this week. Coach Malone was attempting to get the boys used to the warm weather of that time of day.

Gerald White, who has been out most of the season with injuries, was the standout of the scrimmage, getting loose for several long gains on crossbuck plays, and doing some great blocking, according to Coach Malone. The work of "Dixie" Howell, guard, on the defense and Chief Dunnington on both offense and defense were also highlights.

"Rowboat" Wroten and Swanger exhibited some nice running. The scrimmage as a whole was very satisfactory, stated the Indian mentor.

The Fliers tied the strong Southeastern Louisiana College eleven last week, 7-7. They have a strong team with "Tuffy" Thompson doing most of the ball-carrying. Johnson, fullback, also is a nice runner. Both boys are from Minnesota.

FINK the tailor

$5

IF YOU MUST MAKE AN ELECTION BET
—BET A MALLORY "Cravenette"

Then, win or lose, you've elected a candidate who'll look as debonair as a dandy! Here's one election bet that's safe, for *The Park Avenue*, with its trim welt-edge brimline and back bow, is as handsome as a White House *attaché*, and sleek as sixteen cylinders. Doesn't mind a spot of rough weather, either, for it's exclusively 'Cravenette'-processed to keep its "party lines" longer . . . and "takes a ducking" with a smile.

MALLORY
EXCLUSIVELY "Cravenette" PROCESSED
They'll take a ducking

FINK the tailor
334 DeSiard

Charge It
The
Fink
Way
Pay
Weekly
or
Twice
Monthly

Urban
...or Suburban
STURDIWEVE'S
the Thing

Whether you want city suaveness—or country comfort—both are yours in STURDIWEVE. For the design is as carefully planned, the tailoring as tastefully executed as are the fabrics handsome and sturdy. STURDIWEVE'S always "at home" for loafing in the country or wage-earning in the city.

For the color-conscious there's plenty of choice. The new teal has the seal of approval of the fashionable—or if you prefer other autumn shades, see the new sere browns and lovat greens.

$31.50 $35.00 Extra Trousers $6.50
STURDIWEVE CLOTHES
by
SCHLOSS BROS.

FINK the tailor
334 DeSiard

MINNESOTA EDGES NORTHWESTERN, 13 TO 12

GOLDEN GOPHERS MAINTAIN CLEAN SLATE FOR YEAR

Victory Leaves Them Tied With Michigan For 'Big Ten' Lead

EVANSTON, Ill., Nov. 2.—(AP)—Still undefeated, still untied, Minnesota's Golden Avalanche roared along in football's empire today in quest of the Western Conference championship and national honors.

By the margin of a single point after touchdown, Minnesota, unable to beat Northwestern on its home field since 1929, finally triumphed 13 to 12 over the hitherto undefeated Wildcats before a nerve-wracked crowd of 48,000 spectators. It was Minnesota's fifth straight win of the season.

The victory, which left the Gophers and Michigan the only undefeated and untied elevens in the conference, was achieved by a powerful rushing game, one timely pass and the place-kicking accuracy of Joe Mernik, whose successful try for point after the first Gopher touchdown ultimately meant victory as the Wildcats missed on two after-touchdown attempts.

Led by Bob Sweiger, who scored both Minnesota touchdowns, George Franck and Bruce Smith, the Gophers established themselves as a dangerous challenger for the "Big Ten" title by whipping a valiant Northwestern team which never gave up the battle until the final gun.

The final period was one of the most exciting battle royals witnessed in Dyche stadium in years. Trailing 13 to 6, Northwestern scored a touchdown on the first play of the last period after a brilliant 79-yard drive. George Benson missed the try for point which would have given the Wildcats a tie, but Northwestern gamely battled back to threaten again, only to lose its chance on a pass interception.

STANFORD DOWNS BRUINS, 20 TO 14

Indians Remain Only Unbeaten And Untied Team On West Coast

LOS ANGELES, Nov. 2.—(AP)—Stanford's troupe of gridiron magicians played its 1940 engagement in Memorial coliseum today and brought down the house—and the Bruins of the University of California at Los Angeles—with just enough trickery and power to walk off with a clean-cut victory.

Registering their sixth consecutive triumph to remain the only major team unbeaten and untied in the Far West, the sleight of hand lads from Palo Alto bowed off the field as dusk closed in with the big scoreboard reading:

Stanford 20; U. C. L. A. 14.

Mixing hard, sound football with colorful splashes of that now-you-see-it, now-you-don't variety, to the delight of a roaring throng of 55,000, the Stanfords scored explosive touchdowns in the first, second and final periods.

U. C. L. A. kept in the ball game with scores in the last two periods, but it was Stanford's day.

FROGS NIP BAYLOR IN 14 TO 12 GAME

FORT WORTH, Tex., Nov. 2.—(AP)—Little Kyle Gillespie returned to gridiron glory today, slithering through and around Baylor's ponderous Bruins as the spark that once more ignited Texas Christian University's victory fire. The Horned Frogs won, 14-12, before 8,000 fans.

Gillespie, 155-pound quarterback, ran 39 yards for one touchdown and set up another with a punt return.

CHECK THE WAY in which We Can SERVE YOU BEST

Then Come in Any Time

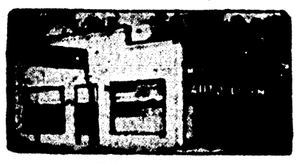

STRAIGHT AUTO LOANS

Here is the quickest way imaginable to obtain needed funds. Drive to our office—bring your car—get your money! If your car isn't paid for, come in anyhow.

REFINANCING

We have helped thousands of auto buyers to "hold their cars." See us about reducing your car payments . . . and getting extra cash at the same time!

FINANCING

Our plan will enable you to buy a better car and pay for it without straining your monthly income. Get the facts about our service today!

MOTORS SECURITIES COMPANY, INC.
300 Walnut St. Monroe, La.

VICKSBURG TEAM NEXT TIGER FOE

Neville Eleven Plays In Mississippi City Thursday Afternoon

The Neville High school Tigers will journey to Vicksburg, Miss., Thursday for a joust with the Vicksburg eleven.

The Tigers came out of their game with Ruston Friday night in a bruised and battered condition. Norman Dillard, Tiger fullback, injured his leg on the second play from scrimmage against the Bearcats and was removed from the game. Just how serious the injury is, was not determined.

Andrew Craft, sparkplug half, played most of the Ruston tilt despite being under doctor's care for a part of the week for an appendicitis attack. He has suffered similar attacks before, but this one seemed to be more serious and he might have to undergo an operation before the season is closed.

Although neither eleven could push across a tally in the Neville-Ruston tilt, the Tigers were awarded the game for making more first downs. The first down count was 8 to 7. Should they have been even, the Bearcats would have won the game with one 20-yard line penetration to none for the Tigers.

The win kept the Neville eleven in the thick of the flag race for district honors, with no district defeats. Their loss to Bossier City didn't hurt them because the Bearcats are in the Northwest Louisiana district. It will, however, make the Tigers underdogs in Class A playoffs should they capture the bunting.

Neville still has to play the strong Bastrop Rams, who are also undefeated, and never having been threatened. The Bengals also play Rayville, but should win that one, considering the records of the two teams.

The injury to Dillard in the first few minutes of the game might have been one reason the Tiger offense didn't click. He has been one of the best blockers on the squad and is also the boy who was depended upon to gain two and three yards when needed for a first down.

The feature of the Ruston game was the kicking of both teams, Jack Trimble for the Tigers and Benny Lann for the Bearcats. Both boys got off several 35 and 40-yard boots with the muddy ball. Trimble plays right end for the Tigers, but goes in the backfield to do the punting.

TULANE DEFEATS CLEMSON, 13-0

(Continued from Ninth Page)

Blalock blocked Thomas' placekick attempt for the extra point.

Tulane's halfbacks, Bubber Ely, Thomas, Bob Glass and Fred Cassibry, ran regularly through the Clemson tackles and the Wave gained 283 net yards rushing to the Tigers' 52. Even in passing, a reputed Tulane weakness, the Wave had an edge of 29 yards to 10.

Lineups and summary:

Clemson	Pos	Tulane
Blalock	LE	Bodney
Fritts	LT	Blandin
Padgett	LG	Tuttle
Sharpe	C	Flower
Deitz	RG	O'Boyle
Hall	RT	Dufour
Webb	RE	Hornick
Maness	QB	McDonald
Craig	LH	T Thomas
Floyd	RH	R Glass
Timmons	FB	Thibaut

Score by periods:

Clemson	0	0	0	0—0
Tulane	0	7	0	6—13

Tulane scoring: Touchdowns—Bodney, Gloden (sub for Thibaut). Point from try after touchdown, Thibaut (placement).

Substitutions: Clemson—Ends, Chipley, Blessing, Pierce, Pasley, Sandifer; tackles—T. Wright, Cable; guards—Tisdale, Hamer; center—C. Wright; quarterback—Rion; halfbacks—Coleman, McElveen, Parker, Pearce.

Tulane: Ends—Defraites, Golomb, Brinkman, Mullin; tackles—Bentz, Brekke; guards—Wolbrette, Stern, Owens; center—Mandich; quarterbacks—Grush, T. Glass; halfbacks—Smith, Ely, Cassibry, Sims; fullbacks—Gloden.

Referee, Buck Cheeves, Georgia; umpire, W. Powell, Wisconsin; lineman, George Gardner, Georgia Tech; field judge, H. G. Mouat, Armour.

NEW ORLEANS, Nov. 2.—(AP)—The statistics:

	Clemson	Wave
First downs	4	22
Yards rushing (net)	51	383
Passes attempted	15	7
Passes completed	2	2
Yards passing	10	29
Lost, attempted passes	13	8
Passes intercepted	0	2
Run-back of int. passes	0	30
Punting average	38	22
Yards kicks returned	38	106
Fumbles recovered	1	0
Lost by penalties	5	50

CORNHUSKERS WHIP OKLAHOMA, 13 TO 0

NORMAN, Okla., Nov. 2.—(AP)—Nebraska's mighty Cornhuskers powered their way to a 13 to 0 victory over the Sooners of Oklahoma today to take over first place in the Big Six Conference gridiron race and move within striking distance of their first title since 1937.

As a record-breaking crowd of more than 33,000 looked on, the Huskers drove 80 yards to one touchdown in the second quarter, 40 yards to another in the final period, tied the Sooner ground attack in knots, and blasted the home club's overhead game clear out of the air.

FORDHAM RAMS DEFEAT NORTH CAROLINA, 14-0

NEW YORK, Nov. 2.—(AP)—Striking twice with long, furious touchdown drives in the opening minutes of play, the Fordham Rams had little difficulty scoring a 14-to-0 victory over North Carolina in their intersectional battle before 16,000 at the Polo Grounds today.

With Big Jim Blumenstock and Steve Filipowicz ripping the Tarheel defense almost at will, the Rams battered their way 41 yards for their opening score only four minutes after the kickoff.

The next time they got the ball they piled 72 yards through the still groggy Tarheels and tacked up five successive first downs before Filipowicz fell back and fired a 16-yard touchdown pass to Vince Dennery, Ram left end.

VOLS TURN LOOSE ALL THEIR POWER

(Continued from Ninth Page)

in the ball game, and the victory was their 28th consecutive win in regular season play.

Lineups and summary:

L. S. U.	Pos.	Tennessee
Johnson	LE	Coleman
Barnes	LT	Shires
Gianellani	LG	Molinski
Lipkis	C	Ackerman
Goree	RG	Suffridge
Barrett	RT	Luttrell
Pillow	RE	Cifers
Jenkins	QB	Peel
Dodson	LH	Foxx
Weaver	RH	Thompson
Gorinski	FB	Nowling

Score by periods:

L. S. U.	0	0	0	0—0
Tennessee	7	14	7	0—28

Tennessee scoring: Touchdowns, Foxx, Broome (sub for Nowling), Butler (sub for Thompson), Coleman, points from trys after touchdowns, Foxx 2, Newman (sub for Foxx) 2.

Substitutions: Louisiana State, Ends Stell, Holland, Fulkerson; tackles, Whitman, Eastman, James; guards, Miller, McDonald, Edwards, Holland; center, Cassidy; backs, Toczylowski, Jones, Bruno, McKinney, Jenkins, Richardson, B. Kendrick.

Tennessee, Ends, Hust, Bolstein, V. Warren, Mullov, Powers; tackles, Hubbell, Simonetti, Edmiston, Wyatt, Hutchinson; guards, Steiner, R. Broome, Noel, Romine; centers, Graves, Tucker; backs, Bryson, Farris, Aurelia, L. Broome, Robertson, Weber, Newman, Warren, Butler, Swartzinger, Ford, Nowling, Meek.

Officials: Referee, L. S. Ervin (Drake); umpire, H. W. Sholar (Presbyterian); head linesman, J. C. Armistead (Vanderbilt); field judge, J. Tom Slate (Atlanta A. C.).

KNOXVILLE, Tenn., Nov. 2.—(AP)—The statistics:

	Vols	LSU
First downs	13	7
Yards rushing (net)	178	165
Passes attempted	9	6
Passes completed	4	5
Yards passing	64	60
Lost, attempted passes	0	1
Passes intercepted	2	0
Run-back of int. passes	29	0
Punting average	37	21
Yards kicks returned	135	101
Fumbles recovered	1	5
Lost by penalties	60	52½

LOUISIANA COLLEGE BEATS M. S. C., 7-0

PINEVILLE, La., Nov. 2.—(AP)—The Louisiana College Wildcats, cheered by a thousand troops of the 52nd division from Wisconsin and Michigan training at Camp Beauregard, defeated Mississippi Southern College of Hattiesburg 7-0 tonight.

The Wildcats tallied in the first period after Ollie Childs had kicked out on the one yard line. Childs and Jimmy Keeth drove to the five for a first down and Iceland McClelland swept around left end to score. Shelby Fowler converted.

The Camp Beauregard troops produced a drum major and cheer leaders for Louisiana College.

Miss. Southern	Pos.	La. College
Stringfellow	LE	Brister
Carr	LT	Odom
Bramlett	LG	Corley
Autrey	C	Harbour
Switzer	RG	Lamb
J. Jones	RT	Mitchell
Brasher	RE	Ulmer
Ovca	QB	Fowler
D Jones	LH	McClelland
Vantone	RH	Keeth
Alessaneri	FB	Childs

Score by periods:

La. College	7	0	0	0	7
Miss. Southern	0	0	0	0	0

Louisiana College scoring: Touchdown, McClelland. Point after touchdown, Fowler.

Lynch (Holy Cross) referee, Dr. Trullue (Tulane) umpire; Brown (L. S. U.) headlinesman; Lawhon (Sewanee) field judge.

FT. NECESSITY TO HOLD GIRLS' BASKETBALL MEET

FORT NECESSITY, Nov. 2.—(Special)—The Fort Necessity High school will hold a girls' invitational basketball tournament in the local gym December 14, it was announced by Principal L. E. May Saturday.

The tourney has been approved by the Louisiana High School Athletic under the prevailing rules of that body.

Invitations to outstanding feminine fives have been sent out, and a large number of teams is expected to enter the tournament.

Fifteen thousand people in Islington, a London suburb, are living one family to a room.

Soak colored handkerchiefs in cold salt water for a short time before washing them.

FIRST SCRIMMAGE PLAY NETS SCORE FOR BLUE DEVILS

Wademen Mix Passes With Powerful Deceptive Plays To Win

DURHAM, N. C., Nov. 2.—(AP)—Duke scored on the first scrimmage play today, turned loose a barrage of passes mixed with powerful and deceptive line plays, and routed Georgia Tech, 41 to 7, to celebrate homecoming before a crowd of 34,000.

Big Jasper Davis, hard-running Duke fullback, headed over left guard, cut back to his right and raced 78 yards untouched by any Tech man on the first Duke play.

The Blue Devils passed for two more touchdowns in the first quarter and after that Coach Wallace Wade kept relief men streaming in and out of the game.

Veteran followers of Tech said it was the worst defeat inflicted upon the Yellowjacket team since Florida scored a 55 to 7 victory about a decade ago.

Tech scored in the fourth, after passes had pushed Duke's reserves back. A 16-yard pass, C. R. Bates to G. I. Webb, put the ball on the Duke 16. Ralph Plarter sneaked through center for 15, then smashed the remaining yards on the second try.

Lineups:

Ga. Tech	Pos.	Duke
Ison	LE	Darnell
Duke	LT	Ruffa
Cassette	LG	Worsham
Wright	C	Barnett
Jordan	RG	Kamman
Anderson	RT	McDonough
Webb	RE	Pugsley
Wilkins	QB	Peaden
Booth	LH	McAfee
Beers	RH	Lasch
Gotee	FB	Davis

Score by periods:

Georgia Tech	0	0	0	7	7
Duke	21	13	7	0	41

Georgia Tech scoring: Touchdown, Plarter (sub for Wilkins), point from try after touchdown, Plarter (placement).

Duke scoring: Touchdowns, Davis 2, Wortman (sub for Lasch), Sorgen (sub for McAfee), point from try after touchdown, Ruffa 2, Kamman, Peaden (sub for Peaden) all placements.

BUCKEYES DEFEAT INDIANA, 21 TO 6

COLUMBUS, Ohio, Nov. 2.—(AP)—Ohio State's kicker goaltenders halted their streak of defeats at three today to hand Indiana's ever-threatening Hoosiers a 21 to 6 setback in a Western conference tilt before 50,067 fans in the Buckeye stadium.

The loss was Indiana's fourth in five starts. Their third victory put the Bucks at the .500 mark.

Desperate after losing to Northwestern, Minnesota and Cornell in a row, the Bucks took no chances today. They scored two touchdowns on nine plays in the opening session, moved 40 yards for another in 10 plays as the second period opened, and then coasted.

FARMERS GET 7-0 WIN FROM JUNCTION CITY

FARMERVILLE, Nov. 2.—(Special)—The Farmerville Farmers eked out a 7-0 victory over the fighting Junction City Dragons Friday night.

The only score of the clash came in the early minutes of the game when the Farmers staged a 65-yard march, featuring Buck Albritton and Junior Roan, with Roan bucking the line for the score from the four-yard stripe. A pass from Buck Albritton to Patterson, right end, netted the conversion.

The Farmers missed another touchdown in the final period when the Dragon forward wall held on the one-foot line. The entire Farmerville team turned in some nice play, but at times appeared ragged.

The Farmers have an open date for November 8 and would like to schedule a game with some team in northeast Louisiana in either Class A or B division. Any team wanting to contact the Farmers for a tilt should get in touch with Coach J. H. Elliot.

Crimson Tide Sweeps Over Kentucky Wildcats, 25 To 0

Vicious Play Featured By Ejection Of Two Players From Game

LEXINGTON, Ky., Nov. 2.—(AP)—Alabama's Crimson Tide swept away Kentucky's defense today to roll up a 25-to-0 victory and hand the Bluegrass eleven its first 1940 defeat. A homecoming day crowd of 13,000 witnessed the game, featured by vicious play and the ejection of an Alabama and a Kentucky player.

The Tide went scoreless in the first quarter, but crossed the goal line twice in the second and once in each of the third and fourth.

Joe Domnanovich of Alabama and Sam Hulett of Kentucky were ordered out of the game in the final period when they displayed some belligerency to each other after an Alabama punt.

Alabama got its first scoring chance in the second quarter when Domnanovich recovered Junior Jones' fumble of a Tide kick on the Kentucky 16. After Alabama worked the ball to the three, Dave Brown scored around left end on a reverse from Jimmy Nelson. George Hecht's placekick was good for the extra point.

The second score came on a 63-yard run by Nelson. With the ball on his 27 after a punt exchange, Nelson made a first down on his 37. Then he broke through left tackle, stumbled and nearly fell but regained his balance and sped on for a touchdown. Noah Mullin blocked Hecht's placekick.

In the third quarter, with the ball on the Kentucky 39 in Alabama's possession, Nelson shot through center and ran unmolested across the Kentucky goal. DeShane's kick went wide.

Midway of the final period Kentucky recovered an Alabama fumble on the Wildcat 35. Don Salls, substitute Alabama back, intercepted Ermal Allen's pass on the Kentucky 40 and ran down the sidelines for the Tide's fourth touchdown. Russ Mosley's placekick was short.

Lineups:

Alabama	Pos.	Kentucky
Rast	LE	Harmon
Davis	LT	Reid
Hickerson	LG	Willoughby
Averitt	C	Bailey
Wyhowanic	RG	Palmer
Langdale	RT	Wood
Newman	RE	Denham
DeShane	QB	Jones
Nelson	LH	Zoeller
Brown	RH	Mullin
Spencer	FB	Ishmael

Score by periods:

Alabama	0	13	6	6	25
Kentucky	0	0	0	0	0

Alabama scoring: Touchdowns, Brown, Nelson 2, Salls (sub for Nelson); point after touchdown, Hecht (sub for Hickerson).

Ole Miss Rebs Come Back To Defeat Vandy, 13 To 7

Mississippi Eleven Battled Off Its Feet For Three Periods

By Escar Thompson

NASHVILLE, Tenn., Nov. 2.—(AP)—Battled off its feet for three periods, a resourceful University of Mississippi football team came surging back in the final quarter to stab over two lightning-like touchdowns and defeat Vanderbilt today, 13 to 7, before a homecoming crowd of 13,000.

The brace of scoring thrusts came within two minutes of each other midway of the fourth period and turned seeming defeat into a hard-earned victory for the Rebels, enabling them to maintain their unbeaten record in Southeastern Conference competition.

The Mississippians marched down into scoring territory three times before Vanderbilt yielded, and then they were forced to take to the air for the score. The Commodores halted Rebel marches at their 31, 11 and 9-yard lines before Junie Hovious gathered in a punt and raced 32 yards to Vandy's 21-yard stripe to set up the first tally.

Merle Hapes, the other half of Mississippi's vaunted Hovious-Hapes backfield combination, and Billy Sam smashed through to the 14. Then Hovious passed to Wingman Bill Fairbanks, who lateraled to Center Don Wood in a beautifully executed play for the touchdown. Hovious' place-kick for the point was good.

The crowd was barely in its seats before Hovious, the big Rebel was a constant threat, intercepted one of Mickey Flanagan's passes on the Commodore 42-yard line and rushed down the sideline to score standing up. He ran for the point that tied the ball game.

Vanderbilt, seeking its first touchdown through the air in three games, opened the second period. Center Don Gene snapped through to block a punt on Mississippi's 12-yard line. Fullback Bob Hagerup, who plunged the Rebels over for the touchdown, also converted for the commodores on four plunges. Jack Jenkins converted from placement.

The Commodores held the Mississippians to a line of scrimmage standoff from the end of the second period until the final quarter when they were forced to punt from their own 20-yard line. Hovious' punt was blocked by Center Don Wood and Fullback Bob Hagerup recovered on the Rebel 15. Hovious passed to Wingman Bill Fairbanks for the touchdown. Hovious' placekick was good.

Lineups and summary:

Mississippi	Pos.	Vanderbilt
Dandridge	LE	Hazlett
Fawcett	LT	Parker
G. Kinard	LG	Fox
Capello	C	Gore
Roberson	RG	Adams
Dye	RT	Mayo
Golding	RE	Flanagan
Bercher	QB	Fuson
Dupree	LH	Hall
Sam	RH	Robertson
Tidwell	FB	Hagerup

Score by periods:

Mississippi	0	0	0	13	13
Vanderbilt	0	7	0	0	7

Vanderbilt scoring: Touchdown, Hagerup. Point from try after touchdown, Jenkins (placekick).

Substitutions — Mississippi: Ends, North, Eubanks, Thurston; tackles, Bernheim, Kroel, Dorsett; guards, Bratt, Fite, H. Hazel; center, Wood; backs, Flack, Hovious, Hapes, Popp, Reynolds.

Vanderbilt: Ends, Anderson, Richter; tackles, Walton, Petrone; guards, Olsen, Hudlow, Medlin; center, Holder; backs, Bushmaier, Davis, Higgins, Marlin.

Officials: McMasters (Chicago) referee; Sanders (Texas A. & M.) umpire; Woodall (Georgia) head linesman; Johnson (Georgia Tech) field judge.

STEPHEN AUSTIN UPSETS NORMAL

Texas School Wins On Touchdown Pass In Last Five Seconds

NACOGDOCHES, Tex., Nov. 2.—(AP)—A touchdown in the last five seconds of play today gave Stephen F. Austin College a 14-7 victory over Louisiana Normal and break the visitor's 16-game winning streak.

Bob McGraw scored the winning marker on a pass from Haimon Roquemore.

The score was tied at 7-all when Larry Covin, Austin back, intercepted a normal pass on his own 40 and ran it back to the Normal 35.

On the last play of the game, Roquemore tossed the ball 25 yards to McGraw, who ambled the remaining 10 yards for the score. Roquemore passed to Wray for the extra point.

Austin scored midway in the first period on a 20-yard drive in four trys. Roquemore lugged the ball to Normal's 24, then passed to Burnett on the five. Roquemore plunged over from there and kicked the extra point from placement.

Normal tied up the score in the second quarter on a 67-yard march, which was culminated by a 42-yard pass from Mignes to Sarratt in the fourth play. Mignes' try for point was wide.

The Lumberjacks threatened in the third quarter when they marched to Austin's 3 and lost the ball on downs.

Lineups:

Austin	Pos.	Normal
Wray	LE	Sarratt
Hall	LT	Hall
Cochran	LG	Bell
Goff	C	Pope
McDaniel	RG	Hall
Mills	RT	Hall
Mann	RE	Mignes
Covin	QB	Underwood
Jones	LH	Cox
Burnett	RH	Mullins
Yancey	FB	Anders

Score by periods:

Austin	0	0	0	14	14
Normal	0	7	0	0	7

Austin scoring: Touchdowns, Burnett, McGraw. Point after touchdown, Roquemore (placement).

Normal scoring: Touchdown, Sarratt. Point after touchdown, Wright (placement).

Football Roundup

(Continued from Last Page)

GORILLA, CURTIS IN RETURN BOUT

Grubmeyer Attempts To Regain Junior Title At Monroe Arena Thursday

Gorilla Grubmeyer will get the chance to recapture the junior light heavyweight belt from Jack Curtis Thursday night at the Monroe wrestling arena.

Curtis, the Mississippi flash, took the junior title from Grubmeyer in one of the roughest bouts ever staged in the local ring. Curtis tried to wrestle scientifically with the Gorilla, but when his opponent insisted on using rough tactics the Vicksburg grappler got tough, too. He beat Gorilla at his own game, delivering more rough stuff than the crowd could take. He was the master of the question mark holds.

The Gorilla will get a new [illegible] when he steps into the ring [illegible] Curtis. The [illegible] Grubmeyer [illegible] Curtis [illegible] Grubmeyer [illegible] Curtis [illegible] Grubmeyer [illegible] Curtis

MINNESOTA EDGES NORTHWESTERN, 13 TO 12

GOLDEN GOPHERS MAINTAIN CLEAN SLATE FOR YEAR

Victory Leaves Them Tied With Michigan For 'Big Ten' Lead

EVANSTON, Ill., Nov. 2.—(AP)—Still undefeated, still untied, Minnesota's Golden Avalanche roared along in football's empire today in quest of the Western Conference championship and national honors.

By the margin of a single point after touchdown, Minnesota, unable to beat Northwestern on its home field since 1929, finally triumphed 13 to 12 over the hitherto undefeated Wildcats before a nerve-wracked crowd of 48,000 spectators. It was Minnesota's fifth straight win of the season.

The victory, which left the Gophers and Michigan the only undefeated and untied elevens in the conference, was achieved by a powerful rushing game, one timely pass and the place-kicking accuracy of Joe Mernik, whose successful try for point after the first Gopher touchdown ultimately meant victory as the Wildcats missed on two after-touchdown attempts.

Led by Bob Sweiger, who scored both Minnesota touchdowns, George Franck and Bruce Smith, the Gophers established themselves as a dangerous challenger for the "Big Ten" title by whipping a valiant Northwestern team which never gave up the battle until the final gun.

The final period was one of the most exciting battle royals witnessed in Dyche stadium in years. Trailing 13 to 6, Northwestern scored a touchdown on the first play of the last period after a brilliant 79-yard drive. George Benson missed the try for point which would have given the Wildcats a tie, but Northwestern gamely battled back to threaten again, only to lose its chance on a pass interception.

STANFORD DOWNS BRUINS, 20 TO 14

Indians Remain Only Unbeaten And Untied Team On West Coast

LOS ANGELES, Nov. 2.—(AP)—Stanford's troupe of gridiron magicians played its 1940 engagement in Memorial coliseum today and brought down the house—and the Bruins of the University of California at Los Angeles—with just enough trickery and power to walk off with a clean-cut victory.

Registering their sixth consecutive triumph to remain the only major team unbeaten and untied in the Far West, the sleight of hand lads from Palo Alto bowed off the field as dusk closed in with the big scoreboard reading:

Stanford 20; U. C. L. A. 14.

Mixing hard, sound football with colorful splashes of that now-you-see-it, now-you-don't variety, to the delight of a roaring throng of 55,000, the Stanfords scored explosive touchdowns in the first, second and final periods.

U. C. L. A. kept in the ball game with scores in the last two periods, but it was Stanford's day.

FROGS NIP BAYLOR IN 14 TO 12 GAME

FORT WORTH, Tex., Nov. 2.—(AP)—Little Kyle Gillespie returned to gridiron glory today, slithering through and around Baylor's ponderous Bruins as the spark that once more ignited Texas Christian University's victory fire. The Horned Frogs won, 14-12, before 8,000 fans.

Gillespie, 155-pound quarterback, ran 39 yards for one touchdown and set up another with a punt return.

CHECK THE WAY in which We Can SERVE YOU BEST

Then Come in Any Time

STRAIGHT AUTO LOANS

Here is the quickest way imaginable to obtain needed funds. Drive to our office—bring your car—get your money! If your car isn't paid for, come in anyhow.

REFINANCING

We have helped thousands of auto buyers to "hold their cars." See us about reducing your car payments . . . and getting extra cash at the same time!

FINANCING

Our plan will enable you to buy a better car and pay for it without straining your monthly income. Get the facts about our service today!

MOTORS SECURITIES COMPANY, INC.

500 Walnut St. Monroe, La.

Duke Completely Routs Georgia Tech Eleven, 41 To 7

VICKSBURG TEAM NEXT TIGER FOE

Neville Eleven Plays In Mississippi City Thursday Afternoon

The Neville High school Tigers will journey to Vicksburg, Miss., Thursday for a joust with the Vicksburg eleven.

The Tigers came out of their game with Ruston Friday night in a bruised and battered condition. Norman Dillard, Tiger fullback, injured his leg on the second play from scrimmage against the Bearcats and was removed from the game. Just how serious the injury is, was not determined.

Andrew Craft, sparkplug half, played most of the Ruston tilt despite being under doctor's care for a part of the week for an appendicitis attack. He has suffered similar attacks before, but this one seemed to be more serious and he might have to undergo an operation before the season is closed.

Although neither eleven could push across a tally in the Neville-Ruston tilt, the Tigers were awarded the game for making more first downs. The first down count was 8 to 7. Should they have been even, the Bearcats would have won the game with one 20-yard line penetration to none for the Tigers.

The win kept the Neville eleven in the thick of the flag race for district honors, with no district defeats. Their loss to Bossier City didn't hurt them because the Bearcats are in the Northwest Louisiana district. It will, however, make the Tigers underdogs in Class A playoffs should they capture the bunting.

Neville still has to play the strong Bastrop Rams, who are also undefeated, and never having been threatened. The Bengals also play Rayville, but should win that one, considering the records of the two teams.

The injury to Dillard in the first few minutes of the game might have been one reason the Tiger offense didn't click. He has been one of the best blockers on the squad and is also the boy who was depended upon to gain two and three yards when needed for a first down.

The feature of the Ruston game was the kicking of both teams, Jack Trimble for the Tigers and Benny Lann for the Bearcats. Both boys got off several 35 and 40-yard boots with the muddy ball. Trimble plays right end for the Tigers, but goes in the backfield to do the punting.

TULANE DEFEATS CLEMSON, 13-0

(Continued from Ninth Page)

Blalock blocked Thomas' placekick attempt for the extra point.

Tulane's halfbacks, Bubber Ely, Thomas, Bob Glass and Fred Cassibry, ran regularly through the Clemson tackles and the Wave gained 383 net yards rushing to the Tigers' 52. Even in passing, a reputed Tulane weakness, the Wave had an edge of 29 yards to 10.

Lineups and summary:

Clemson	Pos	Tulane
Blalock	LE	Bodney
Fritts	LT	Blandin
Padgett	LG	Tittle
Sharpe	C	Flower
Deitz	RG	O'Boyle
Hall	RT	Dufour
Webb	RE	Hornick
Maness	QB	McDonald
Craig	LH	T. Thomas
Floyd	RH	R. Glass
Timmons	FB	Thibaut

Score by periods:

Clemson	0	0	0	0—0
Tulane	0	7	0	6—13

Tulane scoring: Touchdowns—Bodney, Gloden (sub for Thibaut). Point from try after touchdown, Thibaut (placement).

Substitutions: Clemson—Ends, Chipley, Blessing, Pierce, Pasley, Sandifer; tackles—T. Wright, Cable; guards—Tisdale, Hamer; center—C. Wright; quarterback—Rion; halfbacks—Coleman, McElveen, Parker, Pearce.

Tulane: Ends—Defraites, Golomb, Brinkman, Mullin; tackles—Bentz, Brekke; guards—Wolbrette, Stern, Owens; center—Mandich; quarterbacks—Grush, T. Glass; halfbacks—Smith, Ely, Cassibry, Sims; fullbacks—Gloden.

Referee, Buck Cheeves, Georgia; umpire, W. Powell, Wisconsin; lineman, George Gardner, Georgia Tech; field judge, H. G. Mouat, Armour.

NEW ORLEANS, Nov. 2.—(AP)—The statistics:

	Clemson	Wave
First downs	4	22
Yards rushing (net)	51	383
Passes attempted	15	7
Passes completed	2	2
Yards passing	10	29
Lost, attempted passes	18	8
Passes intercepted	0	2
Run-back of int. passes	0	30
Punting average	38	22
Yards kicks returned	38	106
Fumbles recovered	1	0
Lost by penalties	5	50

CORNHUSKERS WHIP OKLAHOMA, 13 TO 0

NORMAN, Okla., Nov. 2.—(AP)—Nebraska's mighty Cornhuskers powered their way to a 13 to 0 victory over the Sooners of Oklahoma today to take over first place in the Big Six Conference gridiron race and move within striking distance of their first title since 1937.

As a record-breaking crowd of more than 33,000 looked on, the Huskers drove 80 yards to one touchdown in the second quarter, 40 yards to another in the final period, tied the Sooner ground attack in knots, and blasted the home club's overhead game clear out of the air.

FORDHAM RAMS DEFEAT NORTH CAROLINA, 14-0

NEW YORK, Nov. 2.—(AP)—Striking twice with long, furious touchdown drives in the opening minutes of play, the Fordham Rams had little difficulty scoring a 14-to-0 victory over North Carolina in their intersectional battle before 16,000 at the Polo Grounds today.

With Big Jim Blumenstock and Steve Filipowicz ripping the Tarheel defense almost at will, the Rams battered their way 41 yards for their opening score only four minutes after the kickoff.

The next time they got the ball they piled 72 yards through the still groggy Tarheels and tacked up five successive first downs before Filipowicz fell back and fired a 16-yard touchdown pass to Vince Dennery, Ram left end.

VOLS TURN LOOSE ALL THEIR POWER

(Continued from Ninth Page)

in the ball game, and the victory was their 28th consecutive win in regular season play.

Lineups and summary:

L. S. U.	Pos.	Tennessee
Johnson	LE	Coleman
Barnes	LT	Shires
Gianelloni	LG	Molinski
Lipkis	C	Ackerman
Goree	RG	Suffridge
Barrett	RT	Luttrell
Pillow	RE	Cifers
Jenkins	QB	Peel
Dodson	LH	Foxx
Weaver	RH	Thompson
Gorinski	FB	Nowling

Score by periods:

L. S. U.	0	0	0	0—0
Tennessee	7	14	7	0—28

Tennessee scoring: Touchdowns, Foxx, Broome (sub for Nowling), Butler (sub for Thompson), Coleman; points from trys after touchdowns, Foxx 2, Newman (sub for Foxx) 2.

Substitutions: Louisiana State: Ends, Stell, Holland, Fulkerson; tackles, Whitman, Eastman, James; guards, Miller, McDonald, Edwards, Holland; center, Cassidy; backs, Toczylowski, Jones, Bruno, McKinney, Jenkins, Richardson, B. Kendrick.

Tennessee: Ends, Hust, Balitsaris, V. Warren, Mulloy, Powers; tackles, Hubbell, Simonetti, Edmiston, West, Hutchinson; guards, Steiner, R. Broome, Noel, Romine; centers, Graves, Tucker; backs, Bryson, Farris, Aurelia, L. Broome, Robertson, Weber, Newman, Warren, Butler, Swartzinger, Ford, Nowling, Meek.

Officials: Referee, L. S. Ervin (Drake); umpire, H. W. Sholar (Presbyterian); head linesman, J. C. Armistead (Vanderbilt); field judge, J. Tom Slate (Atlanta A. C.).

KNOXVILLE, Tenn., Nov. 2.—(AP)—The statistics:

	Vols	LSU
First downs	13	7
Yards rushing (net)	178	105
Passes attempted	9	8
Passes completed	4	5
Yards passing	64	60
Lost, attempted passes	0	1
Passes intercepted	2	0
Run-back of int. passes	29	0
Punting average	37	31
Yards kicks returned	135	101
Fumbles recovered	1	5
Lost by penalties	60	52½

LOUISIANA COLLEGE BEATS M. S. C., 7-0

PINEVILLE, La., Nov. 2.—(AP)—The Louisiana College Wildcats, cheered by a thousand troops of the 32nd division from Wisconsin and Michigan training at Camp Beauregard, defeated Mississippi Southern College of Hattiesburg 7-0 tonight.

The Wildcats tallied in the first period after Ollie Childs had kicked out on the one yard line. Childs and Jimmy Keeth drove to the five for a first down and Leland McClelland swept around left end to score. Shelby Fowler converted.

The Camp Beauregard troops produced a drum major and cheer leaders for Louisiana College.

Miss. Southern	Pos.	La. College
Stringfellow	LE	Brister
Carr	LT	Odom
Bramlett	LG	Corley
Autrey	C	Harbour
Switzer	RG	Lamb
J. Jones	RT	Mitchell
Brasher	RE	Ulmer
Ovca	QB	Fowler
D. Jones	LH	McClelland
Vantone	RH	Keeth
Alessandri	FB	Childs

Score by periods:

La. College	7	0	0	0—7
Miss. Southern	0	0	0	0—0

Louisiana College scoring: Touchdown, McClelland. Point after touchdown, Fowler.

Lynch (Holy Cross) referee; Dr. Trullue (Tulane) umpire; Brown (L. S. U.) headlinesman; Lawhon (Sewanee) field judge.

FT. NECESSITY TO HOLD GIRLS' BASKETBALL MEET

FORT NECESSITY, Nov. 2.—(Special)—The Fort Necessity High school will hold a girls' invitational basketball tournament in the local gym December 14, it was announced by Principal L. E. May Saturday.

The tourney has been approved by the Louisiana High School Athletic under the prevailing rules of that body.

Invitations to outstanding feminine fives have been sent out, and a large number of teams is expected to enter the tournament.

Fifteen thousand people in Islington, a London suburb, are living one family to a room.

Soak colored handkerchiefs in cold salt water for a short time before washing them.

FIRST SCRIMMAGE PLAY NETS SCORE FOR BLUE DEVILS

Wademen Mix Passes With Powerful Deceptive Plays To Win

DURHAM, N. C., Nov. 2.—(AP)—Duke scored on the first scrimmage play today, turned loose a barrage of passes mixed with powerful and deceptive line plays, and routed Georgia Tech, 41 to 7, to celebrate homecoming before a crowd of 34,000.

Big Jasper Davis, hard-running Duke fullback, headed over left guard, cut back to his right and raced 78 yards untouched by any Tech man on the first Duke play.

The Blue Devils passed for two more touchdowns in the first quarter and after that Coach Wallace Wade kept relief men streaming in and out of the game.

Veteran followers of Tech said it was the worst defeat inflicted upon the Yellowjacket team since Florida scored a 55 to 7 victory about a decade ago.

Tech scored in the fourth, after passes had pushed Duke's reserves back. A 16-yard pass, C. R. Bates to G. I. Webb, put the ball on the Duke 16. Ralph Plaster sneaked through center for 15, then smashed the remaining yards on the second try.

Lineups:

Ga. Tech	Pos.	Duke
Ison	LE	Darnell
Dyke	LT	Ruffa
Cavette	LG	Winterson
Wright	C	Barnett
Jordan	RG	Karmazin
Anderson	RT	McDonough
Webb	RE	Piasecky
Wilkins	QB	Prothro
Bosch	LH	McAfee
Beers	RH	Lach
Goree	FB	Davis

Score by periods:

Georgia Tech	0	0	0	7—7
Duke	21	13	7	0—41

Georgia Tech scoring: Touchdown, Plaster (sub for Wilkins); point from try after touchdown, Plaster (placement).

Duke scoring: Touchdown, Davis, Lach 2, Wartman (sub for Lach), Siegfriend (sub for Davis); Swiger (sub for McAfee); point from try after touchdown, Ruffa 3, Karmazin, Bokinsky (sub for Prothro) all placements.

BUCKEYES DEFEAT INDIANA, 21 TO 6

COLUMBUS, Ohio, Nov. 2.—(AP)—Ohio State's kusky gridders halted their streak of defeats at three today to hand Indiana's ever-threatening Hoosiers a 21 to 6 setback in a Western conference fray before 56,667 fans in the Buckeye stadium.

The loss was Indiana's fourth in five starts. Their third victory put the Bucks at the .500 mark.

Desperate after losing to Northwestern, Minnesota and Cornell in a row, the Bucks took no chances today. They scored two touchdowns on nine plays in the opening session, moved 40 yards for another in 10 plays as the second period opened, and then coasted.

FARMERS GET 7-0 WIN FROM JUNCTION CITY

FARMERVILLE, Nov. 2.—(Special)—The Farmerville Farmers eked out a 7-0 victory over the fighting Junction City Dragons Friday night.

The only score of the clash came in the early minutes of the game when the Farmers staged a 65-yard march, featuring Buck Albritton and Junior Roan, with Roan bucking the line for the score from the four-yard stripe. A pass from Buck Albritton to Patterson, right end, netted the conversion.

The Farmers missed another touchdown in the final period when the Dragon forward wall held on the one-foot line. The entire Farmerville team turned in some nice play, but at times appeared ragged.

The Farmers have an open date for November 8 and would like to schedule a game with some team in northeast Louisiana in either Class A or B division. Any team wanting to contact the Farmers for a tilt should get in touch with Coach J. H. Elliot.

Crimson Tide Sweeps Over Kentucky Wildcats, 25 To 0

Vicious Play Featured By Ejection Of Two Players From Game

LEXINGTON, Ky., Nov. 2.—(AP)—Alabama's Crimson Tide swept away Kentucky's defense today to roll up a 25-to-0 victory and hand the Bluegrass eleven its first 1940 defeat. A homecoming day crowd of 13,000 witnessed the game, featured by vicious play and the ejection of an Alabama and a Kentucky player.

The Tide went scoreless in the first quarter, but crossed the goal line twice in the second and once in each of the third and fourth.

Joe Domnanovich of Alabama and Sam Hulett of Kentucky were ordered out of the game in the final period when they displayed some belligerency to each other after an Alabama punt.

Alabama got its first scoring chance in the second quarter when Domnanovich recovered Junior Jones' fumble of a Tide kick on the Kentucky 10. After Alabama worked the ball to the three, Dave Brown scored around left end on a reverse from Jimmy Nelson, George Hecht's placekick was good for the extra point.

The second score came on a 63-yard run by Nelson. With the ball on his 27 after a punt exchange, Nelson made a first down on his 37. Then he broke through left tackle, stumbled and nearly fell but regained his balance and sped on for a touchdown. Noah Mullin blocked Hecht's placekick.

In the third quarter, with the ball on the Kentucky 39 in Alabama's possession, Nelson shot through center and ran unmolested across the Kentucky goal. DeShane's kick went wide.

Midway of the final period Kentucky recovered an Alabama fumble on the Wildcat 35. Don Salls, substitute Alabama back, intercepted Ermal Allen's pass on the Kentucky 40 and ran down the sidelines for the Tide's fourth touchdown. Russ Mosley's placekick was short.

Lineups:

Alabama	Pos.	Kentucky
Rast	LE	Hardin
Davis	LT	Reid
Hickerson	LG	Willoughby
Averitt	C	Bailey
Wyhowanic	RG	Palmer
Langdale	RT	Wood
Newman	RE	Denham
DeShane	QB	Jones
Nelson	LH	Zoeller
Brown	RH	Mullin
Spencer	FB	Ishmael

Score by periods:

Alabama	0	13	6	6—25
Kentucky	0	0	0	0—0

Alabama scoring: Touchdowns, Brown, Nelson 2, Salls (sub for Nelson); point after touchdown, Hecht (sub for Hickerson).

Ole Miss Rebs Come Back To Defeat Vandy, 13 To 7

Mississippi Eleven Battled Off Its Feet For Three Periods

By Escar Thompson

NASHVILLE, Tenn., Nov. 2.—(AP)—Battled off its feet for three periods, a resourceful University of Mississippi football team came surging back in the final quarter to stab over two lightning-like touchdowns and defeat Vanderbilt today, 13 to 7, before a homecoming crowd of 13,000.

The brace of scoring thrusts came within two minutes of each other midway of the fourth period and turned seeming defeat into a hard-earned victory for the Rebels, enabling them to maintain their unbeaten record in Southeastern Conference competition.

The Mississippians marched down into scoring territory three times before Vanderbilt yielded, and then they were forced to take to the air for the score. The Commodores halted Rebel marches at their 31, 11 and 9-yard lines before Junie Hovious gathered in a punt and raced 32 yards to Vandy's 21-yard stripe to set up the first tally.

Merle Hapes, the other half of Mississippi's vaunted Hovious-Hapes backfield combination, and Billy Sam smashed through to the 14. Then Hovious passed to Wingman Bill Eubanks, who lateraled to Center Dan Wood in a beautifully executed play for the touchdown. Hovious' placekick for the point was good.

The crowd was barely in its seats before Hovious—the big Rebel was a constant threat—intercepted one of Mickey Flannigan's passes on the Commodores' 42-yard line and rushed down the sideline to score standing up. His try for the point this time missed the uprights.

Vanderbilt, seeking its first league triumph, scored early in the second period. Center Bob Gude smashing through to block a punt on Mississippi's 12-yard line. Fullback Roy Huggins, who ploughed the hefty Rebel line for repeated gains, drove over for the touchdown in four plunges. Jack Jenkins converted from placement.

The Commodores held the Mississippians to a lone first down and a net gain of one yard in the first half, outrushed them 127 to 110 yards and collected 12 first downs to the Rebels' nine. Each team tried 16 passes, the Commodores connecting with five and the Rebels with four.

Lineups and summary:

Mississippi	Pos.	Vanderbilt
Davidson	LE	Hiestand
Pivarnik	LT	Peebles
G. Kinard	LG	Ellis
Capello	C	Gude
Roberson	RG	Atkinson
Day	RT	Holdgraf
Gladding	RE	McElreath
Bennett	QB	Flannigan
Dodson	LH	Jenkins
Sam	RH	Rebrovich
Tillman	FB	Huggins

Score by periods:

Mississippi	0	0	0	13—13
Vanderbilt	0	7	0	0—7

Mississippi scoring: Touchdowns, Wood (sub for Capello), Hovious (sub for Dodson). Point from try after touchdown, Hovious (placekick).

Vanderbilt scoring: Touchdown, Huggins. Point from try after touchdown, Jenkins (placekick).

Substitutions — Mississippi: Ends, North, Eubanks, Thorsey; tackles, Bernocchi, Kozel, Dossett; guards, Britt, Frye, H. Hazel; center, Wood; backs, Flack, Hovious, Hapes, Popp, Reynolds.

Vanderbilt: Ends, Anderson, Richter; tackles, Walton, Petrone; guards, Olsen, Harlow, Medlin; center, Holder; backs, Bushmaier, Davis, Higgins, Marlin.

Officials: McMasters (Chicago) referee; Sanders (Texas A. & M.) umpire; Woodall (Georgia) head linesman; Johnson (Georgia Tech) field judge.

STEPHEN AUSTIN UPSETS NORMAL

Texas School Wins On Touchdown Pass In Last Five Seconds

NACOGDOCHES, Tex., Nov. 2.—(AP)—A touchdown in the last five seconds of play today gave Stephen F. Austin College a 14-7 victory over Louisiana Normal and break the visitor's 16-game winning streak.

Bob McGraw scored the winning marker on a pass from Harmon Roquemore.

The score was tied at 7-all when Larry Covin, Austin back, intercepted a normal pass on his own 40 and ran it back to the Normal 35.

On the last play of the game, Roquemore tossed the ball 25 yards to McGraw, who ambled the remaining 10 yards for the score. Roquemore passed to Wray for the extra point.

Austin scored midway in the first period on a 35-yard drive. In five trys Roquemore lugged the ball to Normal's 21, then passed to Battise on the five yard stripe. Roquemore plunged over from there and kicked the extra point from placement.

Normal tied up the score in the second quarter on a 67-yard march, which was culminated by a five yard pass from Migues to Sweeney on fourth down that was good for the touchdown. T. Wright converted.

The Louisianians made 12 first downs to Austin's 3 and rolled up 224 rushing to Austin's 102.

Football Roundup

(Continued from First Page)

succeeded in losing the ball game, 7-0, on Steve Juzwik's 81-yard run with an intercepted pass and on their own questionable field generalship.

All five unbeaten eastern teams won easily. Cornell, with Hal McCullough tossing three touchdown passes, romped over Columbia, 27-0; Boston College ran up a 25-0 count of Manhattan; Lafayette knocked over Washington and Jefferson by the same score; Penn State took South Carolina over the hurdles, 12-0; and Georgetown mowed down Syracuse, 28-6. Georgetown now has gone 22 games without defeat and Cornell has moved through 17 without a setback.

Big John Kimbrough was the siege gun Texas A. and M. needed to whip Arkansas, 17-0, while Southern Methodist handed Texas its second successive defeat, 21-13. Bob Foxx paced Tennessee to a stunning 28-0 conquest of Louisiana State, as Mississippi State found Southwestern of Memphis a tough nut to crack but won, 13-0. Texas Tech won over Miami (Florida) 61-14 last night.

One of the day's most surprising results saw Duke practically run Georgia Tech off the gridiron with a 41-7 victory before 34,000. The Blue Devils, unimpressive earlier in the season, could do no wrong against the Engineers.

Georgia nosed out Auburn, 14-13, and Mississippi scored over Vanderbilt, 13-7, in Southeastern Conference games.

Jim Blumenstock's powerful running was the feature of Fordham's relatively easy 14-0 victory over North Carolina. Dartmouth, West Virginia and Duquesne also scored intersectional victories for the East. Duquesne stopped Marquette, 14-0; West Virginia disposed of Washington and Lee, 12-7, and Dartmouth halted Sewanee, 26-0. Carnegie fell before the University of Cincinnati, 7-6.

Harvard checked Dave Allerdice's passes and emerged with a "moral victory" in a scoreless draw with Princeton. Brown scored over Yale, 6-2, on Dave High's 88-yard touchdown run; Temple nipped Bucknell, 10-7, and Colgate won over Holy Cross, 6-0.

Beaten three times in a row, Ohio State got back on the rails with a decisive 21-6 defeat of Indiana. Jim Langhurst scored two touchdowns for the Buckeyes to the huge delight of a crowd of 56,000. John Tennant's 62-yard run in the final quarter gave Wisconsin a 13-6 victory over Illinois, and John Petty's two touchdowns helped Purdue score over Iowa, 21-6.

Michigan State easily whipped Kansas State, 32-0.

Nebraska's Cornhuskers virtually clinched the Big Six crown by virtue of a 13-9 decision over Oklahoma since the Huskers' only remaining conference foes are Iowa State and Kansas State. Missouri defeated New York University with ease, as Paul Christman was responsible for three touchdowns.

Texas Christian scored a surprise 14-12 victory over Baylor in the dizzy Southwest Conference race. In the Southern Conference, William and Mary and Virginia Military played a scoreless draw. Virginia Tech won a 6-0 verdict over non-conference Virginia.

A crowd of 55,000 saw Stanford's Indians retain their perfect record with a 20-14 victory over U. C. L. A. It was Stanford's sixth successive victory with dangerous Washington next on the list. It was U. C. L. A.'s sixth defeat in a row, none by more than a touchdown. Oregon State rallied in the late stages to defeat California, 19-13, in the only other Pacific Coast Conference game on the card.

Utah threw the Big Seven race into a real tangle by beating Colorado, 21-13. Brigham Young defeated Utah State, 12-7.

GORILLA, CURTIS IN RETURN BOUT

Grubmeyer Attempts To Regain Junior Title At Monroe Arena Thursday

Gorilla Grubmeyer will get the chance to recapture the junior light heavyweight belt from Jack Curtis Thursday night at the Monroe wrestling arena.

Curtis, the Mississippi flash, took the junior title from Grubmeyer in one of the roughest bouts ever staged in the local ring. Curtis tried to wrestle scientifically with the Gorilla, but when his opponent insisted on using rough tactics, the Vicksburg grappler got rough, too. He beat Gorilla at his own game, dishing out more rough stuff than the ex-champ could take. He won the match with two "question mark" holds.

The "question mark" weapon was a new sight for the fans, who spent 99 per cent of the match on their feet hollering for Curtis to win. One overzealous fan even jumped into the ring to help Referee Butch Martin break an illegal hold on Curtis. The hold neatly pins the victim's legs, arms, and head in a painful distortion.

Curtis promised this return bout to Grubmeyer if he could whip Gus Kallio, which he did last Thursday night in another rough bout. Kallio missed a flying tackle, landing on his shoulder in the ringside seats, and injuring his shoulder. This left him easy prey for the rough Gorilla, who pinned his shoulders in the next two minutes for a win in the first fall and took the second fall in 20 minutes. The two had wrestled for 50 minutes when the accident occurred.

The semi-final match to this championship battle will be announced later, but the fans are assured of another good card with Grubmeyer and Curtis throwing every hold in the books in a main event with a 90-minute time limit.

As is customary, the semi-final will pit two top-notch neck twisters in a one-hour time limit match, two falls to win.

BOWLING TILTS

TWIN-CITY

Team	Won	Lost	Pct.
Frances Hotel	7	2	.778
Coca Cola	6	3	.667
Rendezvous	5	4	.555
Kaliski	4	5	.444
Family Shoe	4	5	.444
Spatafora	4	5	.444
Postoffice	3	6	.333
Surebest	3	6	.333

This Week's Schedule

Monday: Kaliski Jewelry vs. Spatafora Drug.

Tuesday: Coca Cola vs. Frances Hotel.

Wednesday: Rendezvous vs. Surebest Bakery.

Thursday: Postoffice vs. Family Shoe Store.

Friday: Ladies Night.

MAROONS DEFEAT LYNX TEAM, 13-0

Undefeated Mississippi State Has Close Call Over Southwestern

MEMPHIS, Tenn., Nov. 2.—(AP)—Outplayed in the first half, Mississippi State's undefeated Maroons came to life in the third period today to punch over two touchdowns and defeat a fighting Southwestern eleven 13-0 before about 8,000 sun-seared fans.

The two scores came on Sonny Bruce's 10 yard pass to end Granville Harrison, and Toxie Tullos' 5 yard drive over center which climaxed a long Maroon march.

Pass interceptions by Captain Hunter Corhern set up both scores. Taking the ball on the Lynx 48, Tullos picked up 15 on a spinner. Boots Johnson skirted end to the Southwestern 17 and, after three plays, Bruce dropped back and heaved beautifully to Harrison.

Southwestern threatened the Mississippians several times advancing once to the 10-yard line where the Staters held for downs. On another occasion, the Lynx' 165-pound sophomore Speedster, Winston Cocke of Clarksdale, Miss., grabbed a kick-off on his goal line and sped to the State 20. Black brought him down from behind.

The Maroons were credited with 10 first downs—two in the opening half—to Southwestern's eight.

Lineups:

Miss. State	Pos.	Southwestern
Harrison	LE	Edwards
Tripson	LT	Sparks
Corhern	LG	Bailey
Griffin	C	Partin
McDowell	RG	Drees
Arnold	RT	Heston
Moore	RE	Jones
Campbell	QB	Underwood
Johnson	LH	Cocke
Black	RH	Malone
Yancey	FB	Andrew

Score by periods:

Miss. State	0	0	13	0—13
Southwestern	0	0	0	0—0

Miss. State scoring: touchdowns, Harris, Tullos (sub for Yancey). Point from try after touchdown, Dees (sub for Campbell) placement.

STRONG PENN TEAM WHIPS NAVY, 20-0

PHILADELPHIA, Nov. 2.—(AP)—With the obliging help of Navy's passers and some Middie quarterbacking that might as well have "stood in bed", Pennsylvania's footballers rolled over the Naval Academy, 20 to 0, today before 70,200 fans.

Although knocking the Navy from the ranks of the unbeaten and untied, the Quakers were outrushed time after time by the 2-to-1 underdogs, were outfought all the way, but were able to capitalize on the Middies' ineptness in the air, as well as a mental lapse, to get back on the victory road again.

One touchdown was a sheer gift, when Navy's signal-caller elected to try a fourth-down pass inside his own 30-yard line in the second period, and it backfired. Another tally came on a 75-yard run by 150-pound Johnny Welsh with an intercepted pass—one of six Navy pitches the Quakers grabbed.

It's Easy to Look Smooth and Well Turned Out in a FASHIONAIRE LOUNGE SUIT

by Society Brand

The minute you slip into a Society Brand Lounge, you notice the distinguished manner in which this suit combines ease and smartness. The secret lies in the gifted design, skilled hand-tailoring and hand-shaping that always set Society Brand clothes definitely apart. Enjoy the smooth, easy elegance of the Lounge this fall . . . An outstanding value at

$40 $45 $50

SIG HAAS & SONS

"Only the Best"

NOTRE DAME NOSES OUT FIGHTING ARMY, 7-0

IRISH WIN GAME ON INTERCEPTION IN FIRST PERIOD

Cadets Keep Threatening But Fail To Push Over Single Tally

NEW YORK, Nov. 2.—(AP)—A Notre Dame football team that had rolled into town on the wings of the biggest Irish boom since Knute Rockne's day rode out again tonight on the very slim side of a 7-0 score over Army, rated the underdog by as much as 7-1.

The score was sufficient to keep the Irish in the diminishing group of unbeaten and untied teams. But the way in which they did it clung to enhance their reputation as outstanding contenders in the Yankee Stadium crowd of 70,000.

Steve Juzwik, [illegible] halfback, [illegible] got loose [illegible] Army defense. He had only one man to beat after he caught Nile Kinnick's pass on the Army 40 and got behind [illegible] on Notre Dame's 45

NOTRE DAME NOSES OUT FIGHTING ARMY, 7-0

IRISH WIN GAME ON INTERCEPTION IN FIRST PERIOD

Cadets Keep Threatening But Fail To Push Over Single Tally

NEW YORK, Nov. 2.—(AP)—A Notre Dame football team that had rolled into town on the wings of the biggest Irish boom since Knute Rockne's day rode out again tonight on the very dim side of a 7-0 score over Army, rated the underdog by as much as 7-1.

The score was sufficient to keep the Irish in the diminishing group of unbeaten and untied teams. But the way in which they won did nothing to enhance their reputation or enthuse their supporters in the Yankee stadium crowd of 73,000.

Never, from kickoff until final whistle, did this supposed gridiron juggernaut get beyond midfield on its own initiative. Its touchdown came on an 81-yard run back of an intercepted pass in the first quarter. After that the only occasion on which Notre Dame had possession on the Army side of the field was on a quick kick by Army Tailback Johnny Hatch which wobbled out of bounds on the Cadet 43, 19 yards from the line of scrimmage.

The lad who got the touchdown was Steve Juzwik, Notre Dame's leading scorer for the season. He broke up the second of five Army threats by snaring Sophomore Hank Mazur's pass on his own 19, and then racing to the far end of the field virtually unprotected, outdodging Bill Gillis, Army captain and center, at one point along the way and simply running over Mazur, his last obstacle.

Milt Piepul, big Notre Dame captain and fullback, kicked the extra point—which, until he went out with an injury in the third quarter, was about all this highly-touted all-America prospect contributed to the proceedings.

SPORTS ROUNDUP

By Eddie Brietz

NEW YORK, Nov. 2.—(AP)—Nobody has denied the Dayton News' exclusive—that Jock Sutherland has been approached "unofficially" on his availability for the Ohio State job, just in case. . . . Joe Louis has dropped six pounds since taking the stump. . . . Ted Williams still is sore at the papers. One of the Boston sheets wired the Beantown players for their draft numbers. Only guy who didn't reply was Theodore, the problem child.

THAT OLD REFRAIN

James S. Kearns in Chicago Daily News:

Oh, Francis Schmidt and Lynn St. John
What loud laments you two have sobbed!
We pray you: Please don't carry on.
We're getting sick of "We wuz robbed."

SPORTS COCKTAIL

If Sacramento hadn't grabbed Pepper Martin, he would have been more than welcome as manager of Colonel Al Banister's Columbus Red Birds. . . . Here's one for Cousin Sam Balter: It hasn't rained on a varsity football game in Rice stadium since 1926. . . . George Barr is shifting his school for umpires from Hot Springs, Ark., to Orlando, Fla. . . . Add umpires: Steamboat Johnson, the Southern Association veteran, spoke to a Chattanooga Knife and Fork club the other day and exhibited the scars he received when the wolves hurled pop bottles at him.

HE'S THE CHAMP

L. K. Couch, Jr., of Easley, S. C., has seen the Easley Highs play 133 games in a row. . . . If that isn't a record it will do until somebody knocks him off.

JR. VARSITY DEPT.

Seven sets of brothers cavort on the Colby (Kans.) High squad. . . . In a game between Monett and Neosho, Mo., the other night, the Neosho crew didn't punt once. . . . Some sort of record was hung up in the Lawrence College-Coe game when both teams scored a touchdown before 38 seconds of the last half had elapsed. . . . Bill Klein, blocking back on Richmond's John Marshall High team, has converted nine for nine by placement—and if you think that's easy, try it some time. . . . The Fort Pierre and Pierre, S. D., teams agreed the referee was all wet on one important decision and will play the game over. . . . And the Vinita (Okla.) Highs have a blocking back named Sam Bigknife, who really mows 'em down.

TODAY'S GUEST STAR

Jack Durkin, Syracuse Herald-Journal: "The Georgetown football team is a 'WPA' job—weight plus ambition. . . . Jack Hagerty's charges are undefeated in two seasons. They are in favor of a third term at the Washington seat of learning."

LOOK for this 7up SIGN and This Bottle

"Fresh up . . . with 7up"

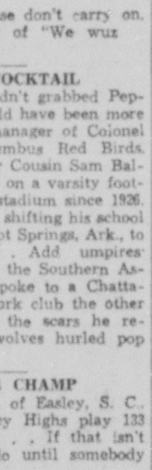

Conner Defends S. E. C.'s Policy Of Paying Athletes

ATHLETICS CZAR CLAIMS REPORTS ARE TOO STRONG

Says Majority Of Players Couldn't Go To School Without Help

NASHVILLE, Tenn., Nov. 2.—(AP)—Martin S. (Mike) Conner defended today the Southeastern Conference's policy of openly paying athletes, in his first public statement since he was made commissioner of conference athletics.

Conner, visiting Vanderbilt University in his round of the 13 conference schools, termed "greatly exaggerated" reports of excessive payments to star football players.

The new commissioner, former governor of Mississippi who was named to the post last summer, upheld the conference's policy on the grounds that "holders of athletic scholarships would be unable to get an education otherwise."

"It is my conviction," he said, "from the investigation I have made thus far, that probably 90 per cent of these boys could not attend college without this assistance, and probably as high a percentage of them will graduate.

"The Southeastern Conference gives a boy the bare necessities and does not offer sufficient inducement for any athlete who is not interested in a college education.

"Conference rules allow the schools to give an athlete the following considerations," Conner went on. "Tuition, room and board, books, laundry and medical attention.

"In addition, an athlete may earn as much as $10 a month provided he works for it at a legitimate job and receives pay at the prevailing rate for such labor in the community where he is employed."

The Mississippian said he "did not doubt for a minute" there have been cases where star players have been given extra considerations by friends and alumni but he declared "cases of this sort are in the minority."

"Because of a few scattered violations, are we going to indict the entire conference?" he asked.

He said the presidents of the 13 colleges and universities had asked that "these abuses" be corrected. Citing cases to base his argument that athletes generally were not paid handsomely, Conner said:

"I know boys on a major Southeastern Conference team who do not have a complete suit of clothes. I know brothers on a team who have one suit of clothes between them—and they attend a school that was supposed to be one of the main violators.

"I know boys who have to borrow money to get a haircut, boys who aren't able to take their girls to a movie. And they are the real stars of their teams..

"I am thoroughly sold on the open scholarship plan," Conner declared. "I am convinced it is a success, and will be more of a success when a few adjustments are made.

"What schools in the conference want is equality in the amount of help given the athletes. It is the duty of the commissioner's office to see that this equality is brought about."

The commissioner attended the Vanderbilt-Ole Miss game today at Dudley field.

PELICANS PRACTICE FOR OLLA BENGALS

The Louisiana Training Institute Pelicans will move into their second week of practice Monday for a return engagement with the Olla Tigers on the local field Thursday night. The Tigers defeated the Pelicans in the first game, 26-7.

Coach Kermit L. Youngblood has been drilling the boys on fundamentals, including blocking and tackling, and working on the Pels' offense. So far this season they have been able to count only one touchdown, if any, per game.

Leo Stutes, second string center, who was promoted to the first string for the Bernice game last week, is still showing up well. He was the defensive star of the Bernice clash.

Lawrence Mitchell, big tackle who suffered a wrenched back against the Olla eleven, reported back to practice this week and will be able to go against the Tigers Thursday night.

Ed Partin, end, was confined to the hospital last week and is lost to the squad indefinitely. Basco and Falgut are also on the injured list, but probabily will be able to play Thursday.

Steve Mistratta, second string half, turned in some sparkling ball carrying against Bernice and continued to show the same caliber in practice during the week.

Coach Youngblood will send the Pelicans through a scrimmage Monday and then begin tapering off for Olla.

KILLING OFF RARE BIRDS

CORPUS CHRISTI, Tex.—(AP)—"Blitzkreiging" jackdaws are threatening extinction for the few roseate spoonbills and snowy egrets on the North American continent.

The Audubon society maintains a sanctuary on an island in San Antonio bay for the spoonbills and egrets. This year the jackdaws started an aerial campaign against them. The big black birds single ou a nest and a flock of them begin swooping and diving around it. When the parents leave the nest the jackdaws boggle up the eggs.

It's Easy to Borrow Cash On Your Car . . . Or have your car payments reduced. See Motors Securities Advertisement on page 14.

FLIES IN STYLE

Mrs. Christina Patino, above, apparently is maintaining her reputation as one of the world's best dressed women. Mrs. Patino, a niece of former King Alphonso of Spain and wife of Antenor Patino, Bolivian tin magnate, is pictured after recently flying from Lisbon to New York.

War Bulletins

AIR WAR RESULTS

LONDON, Nov. 2.—(AP)—In the past 12 weeks the Germans have lost three planes and 14 airmen for every British plane and airman lost, the air ministry news service said today, and put Reich losses at 2,433 bombers and fighters since August 8.

The Germans' fighter and bomber losses have been about equal, it said.

"If we allow the usual number of pilots, observers and gunners to the various types destroyed, over 6,000 German airmen have been killed or taken prisoners," the service said.

"The fighter command has lost only 353 pilots. The weekly figures reveal a gradual weakening of German effort in spite of continuously changed tactics."

GERMAN PRISONERS

NEW YORK, Nov. 2.—(AP)—A German-language broadcast by the British Broadcasting Corporation today said a German expedition of 50 men had been captured in an unsuccessful attempt to seize the meteorological observation station at Greenland. The Norwegian patrol boat Fritjof Nansen made them prisoness, it said.

The broadcast was heard by CBS in New York.

PALACE BOMBED

LONDON, Nov. 2.—(AP)—Kensington Palace, where Queen Victoria was born in 1819, has been damaged by incendiary bombs. Authorities permitted publication of this fact today, but said there were no casualties.

The severe brick structure, on Kensington Gardens, was a royal residence from 1691 until 1760. Portions of it have been opened to the public since the time of Queen Victoria.

EAST INDIAN OIL

TOKYO, Nov. 2.—(AP)—Ichizo Kobayashi, special Japanese envoy to the Dutch East Indies, asserted today on his return here from Batavia, Java, that a "certain understanding" had been reached in discussions by which Japan seeks to obtain East Indian oil.

He added, however, that there was "no final conclusion."

'DECREPIT' DESTROYERS

NEW YORK, Nov. 2.—(AP)—Lord Haw-Haw, Germany's radio commentator, declared today in a broadcast heard by CBS that two of the "decrepit" United States destroyers traded to Britain were so severely damaged crossing the Atlantic "they had to be abandoned and sunk by their crews."

Two more "were so badly damaged they had to be taken in tow by others," Lord Haw-Haw declared, adding that this was proof that "the 50 obsolete destroyers which Britain bought from the United States in exchange for valuable naval bases are none too valuable."

CANDIDATES MAKE APPEALS TO U. S.

(Continued from First Page)

ward from Hawaii in the direction of the Far East. Then he added:

"And this Republican leader went on and he said: 'And the orders have been issued that the day after election the whole United States fleet will proceed further westward, out to the Philippines. And that you know would be an act of war against Japan.'"

Mr. Roosevelt asserted that none of the fleet had gone west of Hawaii; said this same "factory" had produced other "untrue" rumors and declared that "your president says this country is not going to war."

Republican National Chairman Joseph W. Martin said at New York that "he must have meant me" and that he had discussed with reporters a report "that had been in circulation in Washington for a number of weeks." Martin insisted the matter was "all off the record" in the press conference and he advised reporters "that nothing should be spread unless they verified it."

Along with the addresses of the major candidates yesterday came a series of other political developments, including:

The Republican national committee reported to congress that it had collected $2,993,991 and spent $2,313,400 since January 1. Unpaid commitments as of October 31 were reported as $345,413.

Senator Norris, Independent, Nebraska, told a press conference at Omaha that "at least $75,000,000" is being spent "in an open and brazen attempt to buy the election for Wendell Willkie."

The national Republican congressional committee said state surveys indicated a Republican net gain of 60 to 70 house seats in the election. Republicans now have 167 seats and a net gain of 51 would give them a voting majority of 218.

Representative Drewry, Democrat, Virginia, chairman of the Democratic national congressional committee, said in a statement that "a final resurvey of every congressional district in the United States shows that the house of representatives will remain strongly Democratic; that the senate will be as today overwhelmingly Democratic and that the president will win by a very substantial popular and electoral college majority."

Mayor Fiorello LaGuardia of New York said in a radio speech that the Republican party had waged a campaign of "greed, hate and bitterness" against President Roosevelt and his social legislation.

The Republican national committee issued what it termed "a poem written by America's outstanding poet, Edna St. Vincent Millay in commemoration of the visit of third term Candidate Roosevelt to Philadelphia to obtain an academic degree." The poem was entitled, "The President With a Candidate's Face," and asked who will vote against a "rocking chair and jam?" The author replied, "I am."

TREMENDOUS CAMPAIGN

WASHINGTON, Nov. 2.—(AP)—A campaign of tremendous—and trivial—issues, a campaign fought out with a slugging tenacity seldom equalled, a campaign holding a fateful decision for America, is almost ended.

On Tuesday the voters of the country will select the man who for four years will sit in the White House and mold the nation's destiny in a world at arms.

They will choose between Franklin D. Roosevelt, the personification of the New Deal and Wendell L. Willkie, lawyer and former public utilities executive who endorses a number of New Deal measures but has denounced New Deal methods and philosophies.

When these expected 50,000,000 voters pick their president they also will be selecting the vice-president. He is the constitutional heir to the presidency should a White House vacancy occur, otherwise, the presiding officer of the senate.

Henry A. Wallace, the Democratic vice-presidential nominee, and Senator Charles L. McNary, the Republican candidate, have carried the burden of the campaigning on farm issues.

Thirty-five senators, all but three house members and 33 governors also will be chosen in the Tuesday balloting. Maine, holding its state election in September, already has picked its governor, a senator and three representatives in congress.

The minor party slates include the Socialist ticket headed by the veteran Norman Thomas and the Communist party with Earl Browder as its nominee. Roger W. Babson heads the Prohibition party's ticket.

Court actions and the decisions of election boards have ruled the Communist candidates from the ballots of a number of states.

As election eve approaches, national issues that have been shuffled and reshuffled through intense days and nights of speech-making take on new stature or diminish as factors likely to determine the outcome of the presidential contest. Two in particular stand out now.

The first is war. Willkie, although endorsing all possible material assistance to Great Britain, emphatically contends that a provocative attitude toward the Axis countries will lead to war if the president is reelected.

In reply, the president says that any charge that he is heading toward war is contrary to all the facts in the record. It is for peace he has labored, he says, and will continue to labor throughout his life.

The second great issue is the summation of controversy over the question of concentration of power in Washington. The Republicans contend this issue is epitomized in the proposal that, contrary to tradition, the president be elected for a third term. Dictatorship may be the result, says Willkie.

Roosevelt supporters answer that the powers of the federal government have necessarily been increased to meet successive crises—the depression, the war abroad and the urgent necessity for rearmament. They add that congress still functions, the election is free, the press is free, speech is free, and they ask: "What sign is there of an impending dictatorship?" Roosevelt's knowledge of foreign affairs makes a third term necessary, at a time of crisis such as this, they assert.

These two are the predominantly great issues. But there are others, too:

The New Deal has discouraged and antagonized business, Willkie argues. Business is better, even, than it was in 1929, the president replies. New Deal spending is leading to federal bankruptcy, says Willkie, although acknowledging that defense expenditures will preclude a balanced budget for some years to come. Spending has been necessary, answer the New Dealers, to stimulate business.

The defense program is bogging down because of inefficiency in government, say the Willkie-ites and the president cannot command the confidence of businessmen necessary to speed it up. False, is the Democratic reply. The defense program is booming along, the administration already has the cooperation of industry, and, beyond that, can command the confidence and help of the laboring masses to a degree to which Willkie can never aspire.

Hitler and Mussolini want to see Willkie elected, say the president's supporters (and he, himself, once called attention to a newspaper dispatch from Rome to that effect). The Willkie people answer that Willkie is as much for helping Britain and as opposed to Nazi philosophy as the president is.

And, other issues have arisen—the trivial issues, the little incidents and circumstances which have no bearing upon statecraft or the merit of candidates, but which may make or change votes.

WILLKIE SPEAKS TO PACKED HOUSE

(Continued from First Page)

master," he said. "People of America I ask you to make me your servant."

The crowd applauded and shouted, with many men and women waving American flags.

Before starting his prepared address, Willkie said he had just listened by radio to President Roosevelt's address from Cleveland.

"I will let you in on a secret," he said. "You are all either Communists or Fascists."

"I have that on the highest authority," he continued amid laughter from the crowd. Then the candidate continued:

"I have been engaged in this campaign almost two months, and when I started I had not the slightest bitterness in my soul.

"The campaign is going to close Monday night, and at that time I will have no bitterness in my soul. Whether you be people who work on the farm, in the factory, in the office or in business, or whatever occupation, you are all American citizens to me."

Willkie declared that "the American people have never risen up in any cause except the cause of freedom—and believe me that is the cause today."

Willkie gripped his hand occasionally on the reading stand, but made few gestures. He spoke into a half dozen microphones which carried his talk on the national networks of three broadcasting chains.

Around the hall were hung signs saying "Thomas Jefferson—no third term," and "George Washington—no third term."

The nominee, often interrupted by applause, said that the Roosevelt administration has been leading the nation down a road "paved with good intentions" to the "destruction of our Democratic way of life."

ARREST ARMED MAN

NEW YORK, Nov. 2.—(AP)—An armed man was intercepted in Madison Square Garden, twenty feet from the speakers' platform, just as Wendell L. Willkie finished his last major campaign speech tonight.

The man, about 60 years old, arose as the Republican presidential nominee finished, and started from his seat, followed by a woman who apparently had been sitting with him.

A couple sifting just behind, who identified themselves as Mr. and Mrs. W. Hewitt, of Garden City, Long Island, said the man took a revolver from an inside pocket and transferred it to his overcoat pocket as he arose and started toward the platform, where the candidate, waving to the cheering crowd, stood with his wife.

CONTEST WINNERS HERE

Three young ladies who were winners in the Chamber of Commerce fire prevention theme contest and executives of the Monroe Fire Insurance Exchange, sponsors, are pictured above. Left to right, Mary Evelyn Durden, Ouachita Parish High School; John Godfrey, secretary and treasurer of the exchange; Satchie Cooper, Neville High School; George Guerriero, exchange president, and Mary Edith Breard, St. Matthew's High School.

Happenings At Capital

By Richard L. Turner

WASHINGTON, Nov. 2.—(AP)—A hard presidential campaign speeding pell-mell to an historic decision. . . . Fate's fingers among the blue capsules patterning life for millions of young Americans. . . . Another tiny, peaceful nation fighting off the aggressor. . . . These things moulded Washington's thoughts in the week just passed.

It was a week of suspense. There was the wearing suspense of the approaching election, the eager, strained, suspense of youngsters watching the numbers appear, the grim suspense of little Greece, reclothed for a breathless instant in the glory of Marathon, Thermopylae and Salamis, standing boldly and desperately against a modern aggressor.

It was a taut, bruising week. But the suspense of the youngsters was largely resolved. A few days more and the ballots will have been counted. The uncertainty of a world in arms will continue.

The campaign was on everyone's tongue. The latest rumor from this state or that, the latest report of the sentiment samplers, the latest pronouncement or plans of the candidates, the latest sly dig at one or the other nominee flew swiftly about the town.

The issues began to assume their final form, and among them, one, by constant repetition, stood out more and more importantly—the issue of whether or not the administration is leading the nation to war.

President Roosevelt said that the war charges were "contrary to every fact, every purpose of the past eight years."

"It is for peace that I have labored and it is for peace that I shall labor all the days of my life."

Wendell Willkie, scattering road-to-war charges along a broad criss-cross path, said of Mr. Roosevelt:

"On the basis of his past performances with pledges to the people, if you reelect him you may expect war in April, 1941."

There is rested, one man's word against the other's doubts; the voters to decide.

The draft lottery was drawn and the order in which the young men will be called up for an interview with the draft board was fixed. It took 17½ hours. It began with the spectacle of the president calling the first number, and a woman's sharp surprised scream announcing that a mother was in the audience whose son's number had been the first drawn. It settled down to the monotony of the mechanical, droned through the night and ended in an electrifying surprise for the draft officials.

Years of careful preparation had gone into the drawing, but, nevertheless, six of the 9,000 numbers were missing when it was all over. Had they been lost? Had they been palmed by souvenir-seekers among the hundreds who pulled a few pellets from the gold fish bowl? Had they simply not been put in the bowl in the first place? No one knew.

The records were searched and the missing numbers determined. A supplemental lottery was held and the holders of the six numbers added at the end of the list—the very last who will be summoned up.

Fearful lest the country might misunderstand, and question the fairness of the lottery, officials quickly stated that it had been completely impartial. The six numbers lost had been as much subject to chance, they said, as the first number drawn.

They breathed a sigh of relief when they found—despite an intimation that one prospective draftee might take the question to court—that the country was apparently ready and disposed to believe them. There was a notable absence of criticism.

Another Finland? That was a question frequently asked as Washington admiringly watched the Greeks oppose the army of Mussolini. Most military experts could not conceive of more than a short period of resistance. Greece is poor, outnumbered, militarily weak. The spirit it has shown is little defense against the mechanized legions of the axis. Reluctantly, Washington wrote the outcome off in advance.

There remained the speculation and suspense as to the meaning of the newest axis move. Many close observers feared that it might be only a prelude to drives on new fronts.

It all seemed rather remote from the United States, more so at least than the conquest of France and the battle of Britain, but no one doubted that the new developments fundamentally involved the fate of England. And both presidential candidates agree that America's security rests first of all upon Britain's survival.

CHEST CAMPAIGN OVER HALF WAY

(Continued from First Page)

White System's employes, Kiper Hardware and Supply Company's employes, Sholars and Gunby, Lee Richardson, Morrison and Heacock Garage, Katherine Hammer, Clarence Hammer, Consumers Food Market.

Renfrow and Son, Mulhearn Protective Insurance, Mulhearn Funeral Home, P. S. Mulhearn, Endom Transfer Company, E. R. Kiper Hardware and Supply Company, Faulk Brothers Grocery.

Henry Lacey, Rev. Ernest Holloway, Guy Campbell, M. Kaliski Jewelry Company, Turner Paint and Wallpaper Company, Louisiana Tire and Supply Company, Ross Brothers Grocery, Pilcher's Barber Shop, Jack Boyer, E. W. Cruse, Sav-Mor Grocery.

Beverly Russell, George D. Holland, Fred Fudickar, Moore's Fashionable Tailoring, Rainbow Inn, Mrs. R. O. Ware, Opera Club, Mrs. George Holland, Mrs. D. M. Moore, Mrs. A. Scott Hamilton.

Miss Saddie E. Foster, Mrs. J. G. Hicks, Mrs. W. C. Oliver, J. A. Combs, Mary's Flower Shop, Russell Cleaners, J. W. Keene, Family Shoe Store, Employes of United Gas Pipe Line.

BINGO!

KANSAS CITY.—(AP)—Cadet Donald Durham of Wentworth Military academy thought the serial number on his rifle, 532-645, looked familiar. When his parents came to visit him he noted the license number on the car. It was 532,645.

Enjoy MUSIC AND BEAUTY AT THEIR BEST
Firestone AIR CHIEF RADIOS

SAVE MONEY! BUY A BEAUTIFUL POWERFUL CONSOLE

$39.95

The WESTWOOD
★ Philharmonic Speaker
★ Built-in Loop Antenna
★ Electric Push-Button Tuning
★ Colorature Tone Selector
★ American and Short Wave reception.

We Welcome Budget Charge Accounts

A REAL BUY—THE OUTSTANDING SMALL RADIO OF THE YEAR

14.95

THE TREASURE CHEST
Here's a table model with the beauty of a console. Has built-in loop antenna and newly developed, more sensitive circuit.

No Money Down Easy Terms

YOUR BIGGEST DOLLAR FOR DOLLAR VALUE

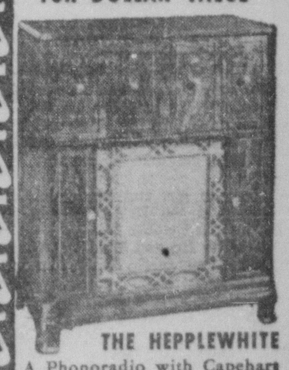

THE HEPPLEWHITE
A Phonoradio with Capehart record player-changer and 11-tube, 3-band radio of faithful tone and exceptional range.

Be Safe on Slippery Streets
Firestone CHAMPION TIRES
TIRES WEAR LITTLE IN WINTER—TIRES BOUGHT NOW WILL BE LIKE NEW FOR SPRING & SUMMER DRIVING
AS LOW AS 75¢ PER WEEK

FIRESTONE
AUTO SUPPLY & SERVICE STORE
TRAVIS SHANNON, Mgr.
Third and Washington
Phone 505

★ You'll do your BEST in a . . .
Triple Test

by
HART SCHAFFNER & MARX
$35

Whether it's a heart or a job you're hunting, you need Good Appearance as an ally. That's why smart young fellows who respect competition in such matters wear Triple Test Worsted, our topnotch suit value by Hart Schaffner & Marx. For Triple Test gives a fellow an A-plus rating and keeps him looking that way at a minimum cost.

D. MASUR & SONS
"Since 1889"

DRAFTEES TO GET THEIR DATA SOON

(Continued from First Page)

permitted to deduct from their gross manpower quotas under the draft number of national guardsmen in each proposal.

Precise figures were used as to the state, but only estimates of the state's contributions to other branches of the armed forces were employed. More exact figures are to be transmitted later, officials said, as soon as the army, navy and marine corps determine to which states their enlisted personnel should be credited.

The figures showed that 48 states and the District of Columbia would be asked to furnish a total 789,600 trainees by next June 30. In addition 11,000 trainees are to be called from Puerto Rico, Hawaii and possibly Alaska, officials said. This would give the United States 1,946,277 men in its armed forces, including the army, navy, marine corps and coast guard.

To help state organizations determine each local board's quota, national draft officials suggested that they divide the local board's number of registrants by the number of registrants in the state and then multiply the resulting fraction by the state's gross quota. The gross quota is the estimated number of men each state will have in the armed forces next June 30, a figure which was sent to each governor today.

MEMBERS ADDED

Additional members were added to advisory board No. 2 of Ouachita parish in order that the unit may be able to give greater service to draft registrants in filling out their questionnaires, Murray Hudson, board chairman, announced Saturday.

All divisions of the advisory board will be open from 9 a.m. until 5 p.m. at their respective addresses and will be glad to furnish any information desired, Mr. Hudson stated.

The complete list of members of the advisory board No. 2 and their respective addresses is as follows:

Murray Hudson, chairman, 1000 Ouachita Bank Building, Monroe; Sam Humphries, 315 Wood street, West Monroe; Sidney Freeman, 410 Coleman street, West Monroe; Judge Jesse Heard, city hall, West Monroe; Leon Wood, city hall, West Monroe; W. C. Fisher, 115 Cotton street, West Monroe; W. Decker Moore, 208 Trenton street, West Monroe; H. R. Wood, 105 Cypress street, West Monroe; Julius Chandler, 216 Trenton street, West Monroe; E. R. Norris, 204 Trenton street, West Monroe; R. G. O'Dell, 208 Wood street, West Monroe; Clyde Hatchell, 229 Trenton street, West Monroe; Charles Garvey, 718 Trenton street, West Monroe; E. L. Sanderson, 310 Montgomery street, West Monroe; Mose Perry, Perryville; Fred Hill, Fred Hill Store, Swartz; J. B. Brown, Brown Lumber Company, Calhoun; Bill Brandt, Brandt Store, Bosco, and Harvey Gregg, Sterlington Oil Company, Sterlington.

Roy Willis, 2205 Trenton street, and Gertrude Ammons, 1113 North Fourth street, West Monroe, have volunteered to assist the board in aiding colored registrants, according to the announcement.

DEATHS

LOVICK F. MARKS

FERRIDAY, Nov. 2.—(Special)—Funeral services were held Friday morning at the Trinity Episcopal church in Natchez for Lovick F. Marks, well known business man of Concordia parish, who died Thursday morning after a brief illness. Rev. Joseph Kuehnle, rector of the Trinity Episcopal church of which the deceased was a life-long member, officiated. Interment was in the family plot at the Natchez City cemetery.

Mr. Marks was born at Bastrop in 1897 and was the son of the late Alexander B. and Mrs. Emily Feltus Marks. He graduated at the Natchez High school and Mississippi A. and M. college, now Mississippi State, with an engineer's degree. During the World War he served in the United States navy.

He is survived by his sister, Mrs. Sam Calvert, Moro, La., and a brother, Alex Marks, New York City.

Pallbearers were Theodore Bauer, Frank Fauntelroy, Howard Pritchartt, Richard Feltus, Hugh Bowie, Hartman Moritz, Earl Eidt and Frederick Brown.

BIRTHS

RUSTON, Nov. 2. — (Special) — The following births were announced here:

Girl, to Mr. and Mrs. Harold (Bud) Riser on October 29. Maternal grandmother is Mrs. Robert McIntosh and paternal grandmother is Mrs. M. B Riser.

Boy, to Mr. and Mrs. Paul Breitweiser at the Ruston-Lincoln Sanitarium on October 28.

Girl, to Mr. and Mrs. J. D. Grant at the Ruston-Lincoln Sanitarium on October 31.

Boy, Robert Michael, born to Mr. and Mrs. Robert Garner at the Ruston-Lincoln Sanitarium on October 31. Maternal grandparents are Mr. and Mrs. W. A. Jenkins, Beggs, Okla., and paternal grandparents are Mr. and Mrs. J. B. Garner, Memphis, Tex.

Mr. and Mrs. J. L. Works announce the arrival of their first child, a son, Louis Wayne, on October 29 at the home of the maternal grandparents, Mr. and Mrs. H. L. Hudson. Mrs. Works will be remembered as Miss Estelle Hudson.

ARREST WOMAN, MAN AS MURDER SUSPECTS

NATCHEZ, Miss., Nov. 2.—(AP)—A young man and a young woman companion were arrested and placed in jail today on suspicion in connection with the death of 60-year-old Frank Leche, a fisherman, whose bullet riddled and beaten body was recovered Thursday from the Mississippi river south of here.

Sheriff Hyde R. Jenkins said the couple accused another man of Leche's slaying, and the sheriff left for Angola, La., to pick him up after the man had been detained by Sheriff T. H. Martin of West Feliciana parish.

No charges were placed against the couple here.

ARTISTS WHO WILL APPEAR IN MUSIC GROUP SERIES

THREE CONCERTS SCHEDULED HERE

Miss Jean Dickinson Will Appear In First Of Association Series

The first in a series of three concerts by outstanding artists and orchestras, sponsored by the local Civic Music Association, will be held Thursday night, November 14, at the Northeast Junior College auditorium, it was announced Saturday.

The guest artist scheduled to appear at the opening concert is Miss Jean Dickenson, coloratura soprano of the Metropolitan Opera Company and soloist on the "American Album of Familiar Music" each Sunday evening over the NBC Red network.

Miss Dickenson was born in Montreal, spent her early childhood in India and in South Africa, attended grammar school in New York, high school in San Francisco, and college in Denver. She made her debut with the Metropolitan Opera Company in January as Philine in "Mignon."

The second concert of the current season will be presented at the college auditorium on Monday, December 16. The artist on that occasion will be Miss Ania Dorfmann, a brilliant pianist who possesses a dynamic contract of color in interpretation. She was selected as solo pianist by Arturo Toscanini for his gala Carnegie Hall concert.

The Houston Symphony orchestra, the third number of the Monroe Civic Music concert season, will be presented at the auditorium in April. The Houston orchestra, under the direction of Ernest Hoffman, is composed of 77 members.

The El Dorado, Ark., Civic Music Association has extended to the Monroe Civic Music Association an invitation to attend all three of their civic music concerts this season without additional cost in exchange for the privilege of attending the three numbers of the local association.

The El Dorado concert dates are as follows: November 7, Miss Josephine Antoine, soprano; December 11, Igor Gorin, baritone, and March 12, the Barere Little Symphony.

The Civic Music Association of Monroe will open its concert season here Thursday, November 14, and will present three concerts this season, it was announced Saturday. Upper is the Houston Symphony Orchestra, which will appear at the Northeast Junior College auditorium in April; left, lower, is Miss Jean Dickenson, guest artist, who will appear at the opening concert November 14. Miss Ania Dorfmann, lower right, will be guest artist at the second concert to be held December 16.

LONG RAPS DELAY ON CITY HOSPITAL

(Continued from First Page)

provide funds for his crime commission, military purposes and the state police.

"Sam said he would do away with the state police department," Long shouted, "but instead he has increased its personnel. He has taken the money that rightfully belonged to the welfare department with which they should have paid old age pensions and used it for other purposes. He knew when he promised $50 a month for old age pensions during the campaign that he couldn't fulfill that promise.

"I told the school teachers that I didn't know how we could pay them 12 months of the year, and I told the old people that I didn't see how we could pay them $50 a month at once but I did not want to make my fight on promises, and it was the school teachers and the old people that beat me. Sam Jones, you told them everything they wanted to hear that year, but the people of Louisiana have been cured and the old folks aren't getting anywhere near that $50 a month that Sam promised them."

Long reiterated that Jones has not fulfilled one promise he made and he's now using a gag rule to keep Long legislators from talking.

Dan Long and Conrad discussed in some detail the various amendments and urged that the voters cast ballots against them. Conrad pointed out to which of these amendments Governor Jones has objected. They particularly urged the defeat of the civil service amendment, which would keep the governor and other elected officials from appointing 175 department heads, while under the reorganization amendment I could appoint but 15, the other five of the 20 being elective officers. The proposal is not to do away with any elective officials. The amendment would strip me of appointive powers and we want to give you permanency in that respect."

Jones observed that "all of the pension money for the old people should come from the federal government.

Former Governor Long was opened the afternoon program by introducing Senator Clement, the audience attention of the crowd to the fact that Jimmie Morrison is going to follow us to here and I want to ask all of you to be here and hear 'Son' Jim for he is going to talk a while."

Clement, acknowledging the introduction, said, "Earl K. Long would be governor of the state today if he had stopped so long as to take four years to tell the people to the school children as he did when he was Governor. If God does in the end get Huey Long, he will have to take Earl K. Long with him, for Earl K. Long is the only man who could ever take Huey's place."

Clement referred to Long as the political boy wonder and said he was "the biggest hypocrite in America," stating that the present governor "has put on 19 new taxes and the little man pays every one of them."

"One of Jones' platform planks was to the effect that he would not take part in local elections," Morrison stated, "and you know whether he kept that promise. He went into the Fourth Congressional district and campaigned for the election of Henry O. O'Neal for Congress against the incumbent, T. Overton Brooks, and his man was defeated, incidentally."

Morrison pleaded that "if you think some of the amendments are all right, go ahead and vote for them, but by all means don't vote for No. 3, the reorganization amendment."

JIMMIE NOE HURT IN AUTO ACCIDENT

(Continued from First Page)

or go off the road. So I went off the road.

"But I didn't know there was a ditch 10 feet deep there. I turned over three times and landed in this ditch. There was water in it, too. So I got out of there in a hurry.

"Some friends of mine in Winnsboro brought me here to Monroe. It wasn't much."

Noe said the extent of his injuries was the two fractured left ribs and head and shoulders bruised. His car was wrecked.

A pound of tea cost between $30 and $100 in the United States, in 1700.

DEFENDING TROOPS PUSH INTO ALBANIA

(Continued from First Page)

ish island of Malta yesterday afternoon.

"Visible destruction" on a British airdrome was claimed.

Bucharest reports said Soviet Russia has concentrated 31 divisions and three mechanized brigades on the Rumanian border. A British military expert recently estimated Germany had assembled about 70 divisions or about 1,250,000 men in southeastern Europe, ostensibly to guard Rumanian oil fields and "instruct" Rumanian troops.

The British air ministry said RAF attacks on Berlin during Friday night smashed three main railway centers and left a mile-long blaze about the vital Klingenburg power station. One wave attacked the Nazi capital for nearly two hours and a second fired away with bombs for 40 minutes.

Nazi officials said "several" civilians were killed, but asserted the only damage was to dwellings and "a small sawmill."

Aside from the attacks on Berlin, the Ruhr industrial valley in western Germany was bombed, oil plants and refineries reported struck, the great Krupp munitions works at Essen revisited and 15 German airdromes bombed.

At home the British said axis aerial blows at London and other English cities were faltering. Summing up 12 weeks the air ministry reported the Germans had lost 2,433 bombers and fighters against a British loss of 891 planes since August 8.

The ministry's review also estimated that 6,000 German airmen were out of action—killed or captured. Precise British losses were not given except that it was said 353 fighter pilots fell over England, and an unstated number of bomber crewmen failed to return from continental assignments.

At least six big formations numbering some Italian planes tried to break British southeastern coastal defenses yesterday but were driven off, the British said. A few were acknowledged to have broken through to the London area, and Kent took its usual punishment.

German press reports said new fires and severe damage especially in the Woolwich district southeast of London resulted from Nazi daylight raids.

One section of London was machine-gunned early last night but the all-clear signal sounded before midnight much earlier than usual.

REPORT PEACE TERMS

LONDON, Nov. 3. (Sunday)—(AP)—London newspapers reported today that Adolf Hitler has sent his peace terms to the United States and one paper, the Sunday Dispatch, said they were:

"1. The British empire, being undefeated and unconquered, to remain as it is.

"2. Europe, being conquered by Germany, to be regarded as outside of Britain's sphere of interest."

The dispatch said these conditions were delivered in Washington by the American embassy in Paris and added that Hitler is willing to "sign a 10-year non-aggression pact with both Britain and the United States" and is "agree to disarmament under 'conditions of equality' and 'taking the status quo as the basis.'"

The World's Latest Market News

COTTON

New Orleans

NEW ORLEANS, Nov. 2.—(AP)—Week-end short covering and trade buying strengthened cotton futures here today. Closing prices were steady four points net higher.

	Open	High	Low	Close	
Dec.	9.62	9.65	9.61	9.64n	....
Jan.	9.50b	...	...	9.51b	....
Mch.	9.62	9.65	9.60	9.63	up 4
May	9.54	9.55	9.54	9.55	up 4
July	9.32	9.34	9.32	9.34b	....
Oct.	8.83	8.83	8.82	8.82b	....

SPOT COTTON

NEW ORLEANS, Nov. 2.—(AP)—Spot cotton closed steady 4 points higher. Sales 1,685. Low middling 8.24, middling 9.49, good middling 9.94. Receipts 2,251, stock 562,206.

AVERAGE COTTON PRICE

NEW ORLEANS, Nov. 2.—(AP)—The average price of middling 15-16ths inch cotton today at 10 designated southern spot markets was four points higher at 9.40 cents a pound; average for the past 30 market days 9.57 cents. Middling 7-8ths inch average 9.19 cents a pound.

New York

NEW YORK, Nov. 2.—(AP)—Cotton futures closed 3 to 5 points higher today on mill price fixing and trade covering against yesterday's heavy textile business.

Hedging was light although on the close spot interests sold several thousand bales of March.

The range follows:

	Open	High	Low	Last	
Dec.	9.58	9.62	9.57	9.60-61	up 3
Jan.	....	....	....	9.50n	up 3
Mch.	9.57	9.60	9.56	9.58	up 3
May	9.47	9.51	9.45	9.49-50	up 4
July	9.27	9.30	9.27	9.30	up 3
Oct.	8.79	8.80	8.78	8.80	up 3

Middling spot 9.85n up 6.

Cottonseed Oil

New Orleans

NEW ORLEANS N[illegible]

[illegible]

Future trade 4.26b [illegible]

[illegible] March 5.12b [illegible]

5.27b

New York

NEW YORK N[illegible]

[illegible]

May 5.09

Sugar

NEW YORK N[illegible]

[illegible]

STATE TO BALLOT ON AMENDMENTS

(Continued from First Page)

[illegible] the administration [illegible] would [illegible] would [illegible] would

DRAFTEES TO GET THEIR DATA SOON

(Continued from First Page)

permitted to deduct from their gross manpower quotas under the draft number of national guardsmen in each proposal.

Precise figures were used as to the state, but only estimates of the state's contributions to other branches of the armed forces were employed. More exact figures are to be transmitted later, officials said, as soon as the army, navy and marine corps determine to which states their enlisted personnel should be credited.

The figures showed that 48 states and the District of Columbia would be asked to furnish a total 789,500 trainees by next June 30. In addition 11,000 trainees are to be called from Puerto Rico, Hawaii and possibly Alaska, officials said. This would give the United States 1,946,277 men in its armed forces, including the army, navy, marine corps and coast guard.

To help state organizations determine each local board's quota, national draft officials suggested that they divide the local board's number of registrants by the number of registrants in the state and then multiply the resulting fraction by the state's gross quota. The gross quota is the estimated number of men each state will have in the armed forces next June 30, a figure which was sent to each governor today.

MEMBERS ADDED

Additional members were added to advisory board No. 2 of Ouachita parish in order that the unit may be able to give greater service to draft registrants in filling out their questionnaires, Murray Hudson, board chairman, announced Saturday.

All divisions of the advisory board will be open from 9 a.m. until 5 p.m. at their respective addresses and will be glad to furnish any information desired, Mr. Hudson stated.

The complete list of members of the advisory board No. 2 and their respective addresses is as follows:

Murray Hudson, chairman, 1000 Ouachita Bank Building, Monroe; Sam Humphries, 315 Wood street, West Monroe; Sidney Freeman, 410 Coleman street, West Monroe; Judge Jesse Heard, city hall, West Monroe; Leon Wood, city hall, West Monroe; W. C. Fisher, 115 Cotton street, West Monroe; W. Decker Moore, 208 Trenton street, West Monroe; H. R. Wood, 105 Cypress street, West Monroe; Julius Chandler, 216 Trenton street, West Monroe; E. R. Norris, 204 Trenton street, West Monroe; R. G. O'Dell, 308 Wood street, West Monroe; Clyde Hatchell, 229 Trenton street, West Monroe; Charles Garvey, 718 Trenton street, West Monroe; E. L. Sanderson, 310 Montgomery street, West Monroe; Mose Perry, Perryville; Fred Hill, Fred Hill Store, Swartz; J. B. Brown, Brown Lumber Company, Calhoun; Bill Brandt, Brandt Store, Bosco, and Harvey Gregg, Sterlington Oil Company, Sterlington.

Roy Willis, 2305 Trenton street, and Gertrude Ammons, 1113 North Fourth street, West Monroe, have volunteered to assist the board in aiding colored registrants, according to the announcement.

DEATHS

LOVICK F. MARKS

FERRIDAY, Nov. 2.—(Special)—Funeral services were held Friday morning at the Trinity Episcopal church in Natchez for Lovick F. Marks, well known business man of Concordia parish, who died Thursday morning after a brief illness. Rev. Joseph Kuehnle, rector of the Trinity Episcopal church of which the deceased was a life-long member, officiated. Interment was in the family plot at the Natchez City cemetery.

Mr. Marks was born at Bastrop in 1897 and was the son of the late Alexander B. and Mrs. Emily Feltus Marks. He graduated at the Natchez High school and Mississippi A. and M. college, now Mississippi State, with an engineer's degree. During the World War he served in the United States navy.

He is survived by his sister, Mrs. Sam Calvert, Moro, La., and a brother, Alex Marks, New York City.

Pallbearers were Theodore Bauer, Frank Fauntelroy, Howard Pritchartt, Richard Feltus, Hugh Bowie, Hartman Moritz, Earl Eidt and Frederick Brown.

BIRTHS

RUSTON, Nov. 2.—(Special)—The following births were announced here:

Girl, to Mr. and Mrs. Harold (Bud) Riser on October 29. Maternal grandmother is Mrs. Robert McIntosh and paternal grandmother is Mrs. M. B. Riser.

Boy, to Mr. and Mrs. Paul Breitweiser at the Ruston-Lincoln Sanitarium on October 28.

Girl, to Mr. and Mrs. J. D. Grant at the Ruston-Lincoln Sanitarium on October 31.

Boy, Robert Michael, born to Mr. and Mrs. Robert Garner at the Ruston-Lincoln Sanitarium on October 31. Maternal grandparents are Mr. and Mrs. W. A. Jenkins, Beggs, Okla., and paternal grandparents are Mr. and Mrs. J. B. Garner, Memphis, Tex.

Mr. and Mrs. J. L. Works announce the arrival of their first child, a son, Louis Wayne, on October 29 at the home of the maternal grandparents, Mr. and Mrs. H. L. Hudson. Mrs. Works will be remembered as Miss Estelle Hudson.

ARREST WOMAN, MAN AS MURDER SUSPECTS

NATCHEZ, Miss., Nov. 2.—(AP)—A young man and a young woman companion were arrested and placed in jail today on suspicion in connection with the death of 60-year-old Frank Leche, a fisherman, whose bullet riddled and beaten body was recovered Thursday from the Mississippi river south of here.

Sheriff Hyde R. Jenkins said the couple accused another man of Leche's slaying, and the sheriff left for Angola, La., to pick him up after the man had been detained by Sheriff T. H. Martin of West Feliciana parish.

No charges were placed against the couple here.

ARTISTS WHO WILL APPEAR IN MUSIC GROUP SERIES

THREE CONCERTS SCHEDULED HERE

Miss Jean Dickinson Will Appear In First Of Association Series

The first in a series of three concerts by outstanding artists and orchestras, sponsored by the local Civic Music Association, will be held Thursday night, November 14, at the Northeast Junior College auditorium, it was announced Saturday.

The guest artist scheduled to appear at the opening concert is Miss Jean Dickenson, coloratura soprano of the Metropolitan Opera Company and soloist on the "American Album of Familiar Music" each Sunday evening over the NBC Red network.

Miss Dickenson was born in Montreal, spent her early childhood in India and in South Africa, attended grammar school in New York, high school in San Francisco, and college in Denver. She made her debut with the Metropolitan Opera Company in January as Philine in "Mignon."

The second concert of the current season will be presented at the college auditorium on Monday, December 16. The artist on that occasion will be Miss Ania Dorfmann, a brilliant pianist who possesses a dynamic contrast of color in interpretation. She was selected as solo pianist by Arturo Toscanini for his gala Carnegie Hall concert.

The Houston Symphony orchestra, the third number of the Monroe Civic Music concert season, will be presented at the auditorium in April. The Houston orchestra, under the direction of Ernst Hoffman, is composed of 77 members.

The El Dorado, Ark., Civic Music Association has extended to the Monroe Civic Music Association an invitation to attend all three of their civic music concerts this season without additional cost in exchange for the privilege of attending the three numbers of the local association.

The El Dorado concert dates are as follows: November 7, Miss Josephine Antoine, soprano; December 11, Igor Gorin, baritone, and March 12, the Bairere Little Symphony.

The Civic Music Association of Monroe will open its concert season here Thursday, November 14, and will present three concerts this season, it was announced Saturday. Upper is the Houston Symphony Orchestra, which will appear at the Northeast Junior College auditorium in April; left, lower, is Miss Jean Dickenson, guest artist, who will appear at the opening concert November 14. Miss Ania Dorfmann, lower right, will be guest artist at the second concert to be held December 16.

DEFENDING TROOPS PUSH INTO ALBANIA

(Continued from First Page)

ish island of Malta yesterday afternoon.

"Visible destruction" on a British airdrome was claimed.

Bucharest reports said Soviet Russia has concentrated 31 divisions and three mechanized brigades on the Rumanian border. A British military expert recently estimated Germany had assembled about 70 divisions or about 1,250,000 men in southeastern Europe, ostensibly to guard Rumanian oil fields and "instruct" Rumanian troops.

The British air ministry said RAF attacks on Berlin during Friday night smashed three main railway centers and left a mile-long blaze about the vital Klingenburg power station. One wave attacked the Nazi capital for nearly two hours and a second fired away with bombs for 40 minutes.

Nazi officials said "several" civilians were killed, but asserted the only damage was to dwellings and "a small sawmill."

Aside from the attacks on Berlin, the Ruhr industrial valley in western Germany was bombed, oil plants and refineries reported struck, the great Krupp munitions works at Essen revisited and 15 German airdromes bombed.

At home the British said axis aerial blows at London and other English cities were faltering. Summing up 12 weeks the air ministry reported the Germans had lost 2,433 bombers and fighters against a British loss of 891 planes since August 8.

The ministry's review also estimated that 6,000 German airmen were out of action—killed or captured. Precise British losses were not given except that it was said 353 fighter pilots fell over England, and an unstated number of bomber crewmen failed to return from continental assignments.

At least six big formations numbering some Italian planes tried to break British southeastern coastal defenses yesterday but were driven off, the British said. A few were acknowledged to have broken through to the London area, and Kent took its usual punishment.

German press reports said new fires and severe damage especially in the Woolwich district southeast of London resulted from Nazi daylight raids.

One section of London was machine-gunned early last night but the all-clear signal sounded before midnight much earlier than usual.

REPORT PEACE TERMS

LONDON, Nov. 3. (Sunday).—(AP)—London newspapers reported today that Adolf Hitler has sent his peace terms to the United States and one paper, the Sunday Dispatch, said they were:

"1. The British empire, being undefeated and unconquered, to remain as it is.

"2. Europe, being conquered by Germany, to be regarded as outside of Britain's sphere of interest."

The dispatch said these conditions were delivered in Washington by the American embassy in Paris and added that Hitler is willing to "sign a 10-year non-aggression pact with both Britain and the United States" and to "agree to disarmament under 'conditions of equality' and 'taking the status quo as the basis.'"

LONG RAPS DELAY ON CITY HOSPITAL

(Continued from First Page)

provide funds for his crime commission, military purposes and the state police.

"Sam said he would do away with the state police department," Long shouted, "but instead he has increased its personnel. He has taken the money that rightfully belonged to the welfare department with which they should have paid old age pensions, and used it for other purposes. He knew when he promised $30 a month for old age pensions during the campaign that he couldn't fulfill that promise.

"I told the school teachers that I didn't know how we could pay them 12 months of the year and I told the old people that I didn't see how we could pay them $30 a month at present. I did not want to make any false promises, and it was the school teachers and the old people that beat me. Sam Jones promised them everything they asked, yet you will find in some cases that the pay of the school teachers has been reduced and the old folks aren't getting anywhere near that $30 a month that Sam promised them."

Long reiterated that "Jones has not fulfilled one promise he made" and "if he's done one good thing for Louisiana I'll leave the state."

Both Long and Clements discussed in some detail the various amendments and urged that the voters cast ballots against them all if "you're in doubt as to which of them are good." They particularly urged the defeat of the civil service amendment, the one which would reorganize the state government and one which would pay legislators $100 per month.

FOUR SPEAK

RUSTON, Nov. 2.—(Special)—Four political speakers converged on Ruston Saturday, centering their discussions on the 28 constitutional amendments to be voted on Tuesday but swerving from those issues occasionally with remarks of a more "personal" nature. All four drew crowds of about the same size, estimated at between 400 and 500 people, in the Railroad avenue park.

Governor Sam H. Jones, speaking at 10 a.m. in his first public address here since his inauguration, urged ratification of all the amendments and outlined accomplishments of his administration. The other three, including former Governor Earl K. Long, Jimmy Morrison, gubernatorial candidate last January, and State Senator Ernest S. Clements, collaborated in attacking the Jones administration and vigorously opposed the amendments, particularly amendment No. 3, which concerns the reorganization of the state government into a lesser number of major departments. Senator Clements began speaking about 2 p.m., and was followed immediately by Long, the two traveling together. Morrison arrived in his sound truck while that program was in progress and took the platform when the former governor had finished.

Although asserting that the main intent of his speech was "to explode the charge that I am a dictator," Governor Jones prefaced the highlight of his talk with references to the present administration's "efforts to place the farmer's income on a parity with that of business men." He also discussed his contacts with President Roosevelt, which, he said, resulted in bringing $150,000,000 to Louisiana in connection with army training.

"That means more jobs for Louisiana people," the governor stated. "I am running the state for the interests of all the people and not for a bunch of big shot politicians. I would like to make the prediction that by June 1, 1941, anyone in Louisiana who wants a job will be able to get one.

"We have already saved the state hundreds of thousands of dollars," Governor Jones continued, mentioning the purchase of trucks at $900 which "formely cost $1,650," and citing other instances of economy.

The governor then discussed several of the proposed amendments.

"We do not have a free poll tax, which is provided for in one of the amendments," he pointed out. "The farmer must drive his car and pay that expense to get to the place where he can register."

In endorsing the civil service amendment, the governor said, "We want to place the matter of deciding upon the competency of various workers in the hands of people with some religion. We propose to place on that civil service board, for instance, the president of a Baptist college and the president of a Methodist college."

The reorganization amendment, Governor Jones said, would "reduce the state government from 175 boards, commissions and departments to 20. At present I have the authority to appoint 175 department heads, while under the reorganization amendment I could appoint but 15, the other five of the 20 being elective officers. The proposal is not to do away with any elective officials. The amendment would strip me of appointive powers and we want to give you permanency in that respect."

Jones observed that "all of the pension money for the old people should come from the federal government.

Former Governor Long, who opened the afternoon program by introducing Senator Clements, first called attention of the crowd to the fact that "Jimmy Morrison is going to follow us up here and I want to ask all of you to stay here and hear 'Senator Jim' for he is going to skin a wolf."

Clements, acknowledging the introduction, said, "Earl K. Long would be governor of the state today if he had stooped so law as to make false promises to the poor people, the school teachers and bus drivers, such as Sam Houston 'Hotler' Jones made and got elected with it."

Clements opposed abolishing the poll tax, which he said is needed "as a system of checks and balances." He flayed the $3 auto license on the grounds that it applied "only to passenger cars, and a farm truck license will cost you about $18." Charging that Jones has "streamlined the system of deadheads and 'deducts,'" Clements remarked that "if you now are making more than $200 a month in a state job they can accept any contribution you want to make."

"In a little more than three years," Clements averred, "we are going to take the state government away from Sam Jones and his crowd and give it back to the people."

Following Clements, former Governor Long said that "you did yourself a greater injustice than you did to Earl K. Long by not electing me governor. I see and know lots of good people who voted for Jones and they say now that they are sorry they voted for him.

"I am surprised that I got as many votes as I did," Long continued, "with the newspapers opposing me as they did. The Monroe Morning World may print something about what I am saying here but if it does it will be the only paper in North Louisiana that will print it.

"I told you when I was running for governor that the finances were not sufficient to pay the old people $30 a month and now Jones is telling you the same thing and saying the federal government should pay it all. I told you I would give the poor people $15 a month and I would have given you $15 or would have resigned."

Attacking the crime commission set up by Governor Jones, Long asked, "Who was the first man they indicted? It was Earl K. Long. They couldn't find where I had stolen a single dollar, because I hadn't. They will never stop Earl K. Long's big mouth. I am going to expose them.

"I am just trying to teach common horse sense to you people. I tell you the reorganization bill will centralize power in the hands of a few men. Why, over there at Louisiana Tech, if they sell a bottle of soda pop they have to send the money to Baton Rouge. Talk about a dictatorship! There's nothing that will equal it."

Morrison branded Jones as "the biggest hypocrite in America," stating that the present governor "has put on 19 new taxes and the little man pays every one of them."

"One of Jones' platform planks was to the effect that he would not take part in local elections," Morrison stated, "and you know whether he kept that promise. He went into the Fourth Congressional district and campaigned for the election of Henry O. O'Neal for Congress against the incumbent, T. Overton Brooks, and his man was defeated, incidentally."

Morrison pleaded that "if you think some of the amendments are all right, go ahead and vote for them, but by all means don't vote for No. 3, the reorganization amendment."

JIMMIE NOE HURT IN AUTO ACCIDENT

(Continued from First Page)

or go off the road. So I went off the road.

"But I didn't know there was a ditch 10 feet deep there. I turned over three times and landed in this ditch. There was water in it, too. So I got out of there in a hurry.

"Some friends of mine in Winnsboro brought me here to Monroe. It wasn't much."

Noe said the extent of his injuries was the two fractured left ribs and head and shoulders bruised. His car was wrecked.

A pound of tea cost between $80 and $100 in the United States, in 1700.

The World's Latest Market News

COTTON

New Orleans

NEW ORLEANS, Nov. 2.—(AP)—Week-end short covering and trade buying strengthened cotton futures here today. Closing prices were steady four points net higher.

	Open	High	Low	Close	
Dec.	9.62	9.65	9.61	9.64n	....
Jan.	9.50b	...	...	9.51b	....
Mch.	9.62	9.65	9.60	9.63	up 4
May	9.54	9.55	9.54	9.55	up 4
July	9.32	9.34	9.32	9.34b	....
Oct.	8.83	8.83	8.82	8.82b	....

SPOT COTTON

NEW ORLEANS, Nov. 2.—(AP)—Spot cotton closed steady 4 points higher. Sales 1,685. Low middling 8.24, middling 9.49, good middling 9.94. Receipts 2,251, stock 562,206.

AVERAGE COTTON PRICE

NEW ORLEANS, Nov. 2.—(AP)—The average price of middling 15-16ths inch cotton today at 10 designated southern spot markets was four points higher at 9.40 cents a pound; average for the past 30 market days 9.37 cents. Middling 7-8ths inch average 9.19 cents a pound.

New York

NEW YORK, Nov. 2.—(AP)—Cotton futures closed 3 to 5 points higher today on mill price fixing and trade covering against yesterday's heavy textile business.

Hedging was light although on the close spot interests sold several thousand bales of March.

The range follows:

	Open	High	Low	Last	
Dec.	9.58	9.62	9.57	9.60-61	up 5
Jan.	...	...	...	9.50n	up 3
Mch.	9.57	9.60	9.56	9.58	up 3
May	9.47	9.51	9.45	9.49-50	up 4
July	9.27	9.30	9.27	9.30	up 5
Oct.	8.79	8.80	8.78	8.80	up 3

Middling spot 9.83n, up 6.

Cottonseed Oil

New Orleans

NEW ORLEANS, Nov. 2.—(AP)—Cottonseed oil closed steady. Bleachable prime summer yellow 5.30 nominal; prime crude 4.25b. Dec. 4.94b; Jan. 5.00b; March 5.13b; May 5.20b; July 5.27b.

New York

NEW YORK, Nov. 2.—(AP)—Bleachable cottonseed oil futures closed 2 lower. Sales 19 contracts. March 5.60b; May 5.69.

Sugar

NEW YORK, Nov. 2.—(AP)—Domestic sugar futures closed unchanged to one lower on sales of 1,450 tons.

World futures were quiet and finished unchanged to one-half lower with sales at 16,000 tons.

Raws were steady but quiet. Nearby sugars were offered at 2.90 cents a pound and over-quotas at 2.85. No change developed in refined.

Futures No. 3 close: Jan. 1.88b; March 1.93b; May 1.98b.

No. 4 futures: Dec. 76b; March 82b; May 85b.

STATE TO BALLOT ON AMENDMENTS

(Continued from First Page)

tion the administration's plans for civil service and governmental reorganization. They say these would make Jones a dictator.

"It is very laughable to hear the hungry wolves, removed from the public trough, crying 'dictator,'" the governor replied. "Why every amendment you will be called to vote upon November 5 is a death blow to dictatorship.'

Jones declared in his intensive campaign for the amendments that they would remove executive power and guarantee more representative and more economical government but Long and Morrison contend they would vastly enlarge executive power.

The position of the powerful New Orleans Old Regular organization still is unclear, several leaders flatly opposing the amendments, and many political leaders feel their attitude may determine the fate of the proposals.

However, Mayor Robert S. Maestri of New Orleans, who opposed Jones and supported Long in the gubernatorial race, now is backing Jones for ratification of the amendments, which also include $17,000,000 bond issues designed to refund floating debts and build more roads.

Another amendment being both attacked and defended in many quarters is one authorizing payment to legislators of $1,200 annual salaries in addition to their present remuneration.

Still others are those requiring voting machines in New Orleans, reducing automobile license fees, raising income taxes, and reorganizing the terms of members of the New Orleans dock board and state university board of supervisors.

Although more than a half million votes were cast in last winter's gubernatorial race, likely less than half that number will be cast Tuesday despite the presidential race.

OFFER 'MISS ORLEANS' PARALYSIS TREATMENT

NEW ORLEANS, Nov. 2.—(AP)—Pauline Powell, who became "Miss New Orleans" in a beauty contest last summer, today received an offer of free treatment from the National Foundation for Infantile Paralysis for a lingering trace of the disease which she conquered in childhood.

After her recovery she became a model. Small muscles in her right foot, however, never had healed completely. She said she would go to Warm Springs, Ga., for treatment by the foundation in November.

THREE U. S. DESTROYERS OFF IN MYSTERY DASH

BALBOA, Canal Zone, Nov. 2.—(AP)—At least three United States destroyers sped out of Balboa harbor into the Pacific late tonight after suddenly calling some sailors to the boats from shore leave.

Naval officers here indicated belief that no emergency had arisen but would not say definitely that it was a mere practice maneuver.

NEW YORK STOCKS

By Victor Eubank

NEW YORK, Nov. 2.—(AP)—Stocks were subjected to a little more profit-taking in today's market but most leaders kept their balance fairly well and closing prices generally were no worse than moderately spotty.

The list tried for a mild rally at the start. There was scant response and mixed trends prevailed throughout the remainder of the proceedings.

While dealings occasionally were sluggish, intermittent flurries of activity, both on buying and selling, put the two-hour volume at around 400,000 shares, or one of the largest turnovers for a short session since June 15.

Election arguments in Wall Street virtually overshadowed business developments and war news, brokers said, and many customers were disposed to clear decks pending the results of next Tuesday's voting. The evident reluctance of sellers, however, was viewed as an encouraging factor.

Japanese dollar loans pushed up briskly in the bond division but unevenness was the rule elsewhere. Commodities were narrowly mixed.

Resistant shares the greater part of the time included Bethlehem, Republic Steel, Youngstown Sheet, General Motors, Chrysler, Sears Roebuck, Montgomery Ward, United Aircraft, American Telephone, Consolidated Edison, Pennsylvania, Chesapeake and Ohio, Cerro de Pasco, Texas Corp., Paramount, Eastman Kodak and J. C. Penney.

Douglas Aircraft was a laggard along with Monsanto Chemical, Dow Chemical, Kennecott, American Smelting, U. S. Rubber, Phelps Dodge, North American, International Harvester and J. I. Case.

(FINAL QUOTATIONS)

Air Reduction	42¼
Alaska Juneau	4⅝
Alleghany Corporation	⅝
Allied Chemical & Dye	170
Allied Stores	7⅝
Allis Chalmers Manufacturing	37⅝
American Can	93⅜
American Car & Foundry	30
American & Foreign Power	1⅜
American Hide & Leather	4½
American Locomotive	16⅜
American Metal	17⅜
American Power & Light	4⅛
American Rad & St S	7⅜
American Roller Mill	16¼
American Smelting & Refining	43¼
American Snuff Company	33
American Steel Foundries	28⅛
American Sugar Refining	49¼
American Tel & Tel	165⅝
American Tobacco B	74½
American Water Works	19⅞
Anaconda Copper	25
Armour Illinois	5⅜
Armstrong Cork	32½
Associated Dry Goods	7
Atchison T & S F	42⅝
Atlantic Coast Line	14⅜
Atlantic Refining	23⅞
Atlas Corporation	7¼
Aviation Corporation	5¼
Baltimore & Ohio	4⅜
Barnsdall Oil	9⅞
Bendix Aviation	33⅝
Bethlehem Steel	88⅜
Boeing Airplane	17⅝
Borden Company	19⅜
Borg Warner	29⅝
Briggs Manufacturing	24⅞
Brooklyn-Manhattan Transit	17½
Bucyrus-Erie Company	10⅜
Budd Manufacturing	5
Burroughs Adding Machine	8¾
Calumet & Hecla	7
Canada Dry Ginger Ale	13⅛
Canadian Pacific	3⅝
Case J I Company	58
Caterpillar Tractor	44⅛
Celanese Corporation	27⅛
Celotex Corporation	17¼
Cerro De Pasco	33½
Chesapeake & Ohio	42⅝
Chi Pneu Tool	13½
Chrysler Corporation	83¾
Coca-Cola Corporation	199½
Colgate-Palmolive-Peet	11⅝
Columbia Gas & Electric	6½
Commercial Credit	32
Commercial Investment Trust	38¼
Commercial Solvents	10¾
Commonwealth & Southern	1½
Consolidated Copper	7
Consolidated Edison	26⅝
Consolidated Oil	6
Container Corporation	16⅞
Continental Can	38⅞
Continental Insurance	38½
Continental Motor	3¾
Continental Oil Delaware	18⅜
Corn Products	43⅝
Crane Company	21⅝
Crown Zellerbach	16¼
Cuban-American Sugar	4½
Curtiss-Wright	8½
Curtiss-Wright A	28¼
Deere & Company	20½
Delaware & Hudson	13
Delaware Lack & Western	33⅜
Dome Mines	15½
Douglas Aircraft	89½
Du Pont De Nemours	170
Eastman Kodak	137
Electric Auto Lite	36⅝
Electric Boat	14⅝
Electric Power & Light	6¼
Electric Power & Light $7 pf	39¾
Endicott-Johnson Company	41
Engineers Public Service	9⅝
Erie Railroad	11¼
Federal Motor Trucks	21¼
Firestone Tire & Rubber	15⅞
Flintkote Company	17½
Freeport Sulphur	35½
General Electric	35¾
General Foods	37½
General Motors	51½
General Tire & Rubber	12⅝
Gillette Safety Razor	3¾
Goodrich B F	13¾
Goodyear Tire & Rubber	18⅝
Great Northern Iron Ore etf	17
Great Northern Railway pf	28½
Greyhound Corporation	11⅛
Gulf Mobile & Northern	8
Homestake Mining	48½
Houston Oil	4½
Hudson Motor	4⅞
Illinois Central	8¾
Inspirational Copper	11⅛
Interlake Iron	10½
International Business Machine	156½
International Harvester	54
International Hydro Electric A	2¾
International Nickel Can	25¾
International Paper & Power	1⅝
International Tel & Tel	2⅛
Johns-Manville Products	65
Kennecott Copper	34⅜
Kroger Grocery	31⅛
Lehigh Port C	23¼
Libbey-Owens-Ford Glass	44⅝
Liggett & Myers B	98½
Lockheed Aircraft	30⅛
Loew's Incorporated	27½
Loft Incorporated	20⅝
Lone Star Cement	37½
Long Bell Lumber A	3½
Louisville & Nashville	61
Mack Trucks	29
Macy R H Company	26½
Marine Midland	5⅜
Marshall Field	15⅜
Masonite Corporation	29¾
Mathieson Alkali	32
McClellan Stores	7⅛
McKesson & Robbins	5⅜
Mengel Company	3¾
Minn-Moline Company	3½
Mission Corporation	9⅜
Missouri Kansas & Texas pf	2
Montgomery Ward	39¼
Murray Corporation	7⅞
Nash-Kelvinator Company	5⅝
National Acme	22⅜
National Biscuit	18⅜
National Cash Register	13½
National Dairy Products	13¾
National Distillers	7⅜
National Gypsum	8½
National Lead	18¼
National Power & Light	8½
National Steel	67¾
National Supply	61½
Newport Industries	8
New York Central Railroad	15⅛
Norfolk & Western	219
North American Aviation	17⅝
North American Company	21¼
Northern Pacific	7⅛
Ohio Oil	6¾
Otis Elevator	17¼
Otis Steel	10⅜
Owens-Illinois Glass	81
Pacific Gas & Electric	29¼
Packard Motor	3½
Pan American Airways	16⅜
Paramount Pictures	8¼
Pathe Film	10½
Patino Mines	7¾
Penney J C	89¾
Pennsylvania Railroad	24
Phelps Dodge	33⅞
Philip Morris	79
Phillips Petroleum	38
Procter & Gamble	57½
Public Servire New Jersey	34¼
Pullman Company	27
Pure Oil	8
Radio Corporation of America	5⅛
Remington Rand	9⅛
Republic Steel	21⅞
Reynolds Tobacco B	35⅛
Richfield Oil	7⅞
Safeway Stores	42½
Sears Roebuck	79¾
Servel Incorporated	11
Shell Union Oil	10½
Simmons Company	19¼
Skelly Oil	21
Socony-Vacuum Oil	8⅞
South American G & P	1⅜
Southern Pacific	14
Southern Railway	13½
Sperry Corporation	43
Spiegel Incorporated	7⅛
Standard Brands	6⅞
Standard Oil California	18⅜
Standard Oil Indiana	26⅛
Standard Oil New Jersey	35⅛
Stone & Webster	8⅛
Studebaker Corporation	8⅝
Swift & Company	21¼
Syming-Gould W W	7½
Texas Corporation	37⅝
Texas Gulf Sulphur	38
Texas Pacific Land & Trust	4⅛
Thompson-Starrett Company	1¼
Tide Water A Oil	9⅜
Timken-Detroit Axle	28⅜
Timken Roller Bearing	49
Transamerica Company	5¼
Twentieth Century-Fox Film	6
Underwood-Elliott Company	35½
Union Bage & Paper	17⅜
Union Carbide	75¼
Union Oil California	12⅝
Union Pacific	82¾
United Air Lines	19½
United Aircraft	42⅝
United Corporation	3⅜
United Drug	5⅛
United Fruit	79¼
United Gas Imp	12
United States Rubber	32
United States Smelt R & M	61
United States Steel	69⅝
Vanadium Corporation	25⅜
Walgreen Company	20⅛
Walworth Company	8⅜
Ward Baking B	15 15
Warner Brothers Pictures	7⅜
Wesson Oil & Snowdrift	17½
Western Union Telegraph	21¾
Westinghouse Air Brake	21⅞
Westinghouse El & Mfg	197
White Motor	14⅞
Wilson & Company	4⅜
Woolworth F W	38
Yellow Truck & Coach	15¼
Youngstown Sheet & Tube	47

MARKETS AT A GLANCE

NEW YORK, Nov. 2.—(AP)—Stocks irregular; price changes narrow. Bonds mixed; Japanese issues rally. Foreign exchange quiet; free Argentine peso dips. Cotton higher; mill price fixing. Sugar even; idle market. Metals steady; spot markets mostly nominal. Wool tops firm; spot house and Boston buying.

CHICAGO—Wheat early dip regained; trade slow. Corn firm; good shipping sales. Cattle steady. Hogs steady.

CHICAGO GRAIN

CHICAGO, Nov. 2.—(AP)—Wheat prices were under moderate selling pressure in opening dealings today as a result of profit taking and adjustment of accounts.

Opening 1-4 lower to 1-8 higher, December 84 to 83 7-8, May 83 1-4 to 83, wheat later held near this range. Corn started 1-8 off to 1-4 up, December 59 3-4 to 5-8, May 61 1-8 to 61.

Wheat closed 1-4 lower to 1-4 higher compared with yesterday, December 84 to 83 7-8, May 83 3-8 to 1-4; corn 1-8 to 1-2 higher, December 59 7-8, May 61; oats 1-8 to 1-4 up.

	Open	High	Low	Close
WHEAT—				
Dec.	84-83⅞	84¼	83½	84-83⅞
May	83¼-83	83½	82⅞	83⅝-¼
July	78⅞-¾	79	78⅝	79
CORN—				
Dec.	59⅜-⅝	59⅞	59½	59⅞
May	61⅛-61	61⅛	60⅝	61
July	61⅛	61⅜	60¾	61¼-⅜
OATS—				
Dec.	34⅝	34¾	34½	34⅝
May	34	34¼	34	34¼
July	31⅞	31⅞	31⅝	31⅞
SOY BEANS—				
Dec.	86	86¾	85¼	86⅜
May	86½	87¼	85⅝	87¼
July	86	88	88	88
RYE—				
Dec.	44¼	44⅜	44	44⅜
May	48	48¼	47⅜	48¼
July	....	....	....	49¼
LARD—				
Dec.	....	....	....	4.72
Jan.	4.85	4.87	4.85	4.87
Mch.	....	....	....	5.92
May	6.07	6.12	6.07	6.12
July	....	....	....	6.27

Potatoes

CHICAGO, Nov. 2.—(AP)—(USDA)—Potatoes, arrivals 132; on track 384; total U. S. shipments 369; Nebraska Bliss Triumphs U. S. No. 1, 1.35-50; Minnesota and North Dakota cobblers 75 to 85 per cent U. S. No. 1, 85-95; Early Ohios 80 to 85 per cent U. S. No. 1, 85 to 90; Bliss Triumphs 85 to 90 per cent U. S. No. 1, 95 to 97 1-2.

DAILY COTTON TABLE

Port movement:	Mdlg.	Receipts	Exports	Sales	Stocks
New Orleans	9.49	2,251	.....	1,685	562,206
Galveston	9.30	4,669	.....	450	828,729
Houston	9.39	3,404	.....	3,888	932,698
Mobile	9.40	15	4,557	4	48,636
Savannah	9.71	39	.....	2	119,474
Charleston	....	.....	.....	.....	43,002
Wilmington	....	.....	.....	.....	9,366
Norfolk	9.65	18	.....	163	29,997
New York	9.83	.....	.....	109	2,128
Boston	....	.....	.....	.....	896
Corpus Christi	....	.....	.....	.....	83,470
Minor ports	....	.....	.....	.....	390,147
Total Saturday	.....	10,396	4,557	6,238	3,039,749
Total for week	.....	10,396	4,557	.....	.....
Total for season	.....	1,463,572	322,073	.....	.....
Interior movement:	Mdlg.	Receipts	Shipments	Sales	Stocks
Memphis	9.10	34,054	28,054	39,874	784,943
Augusta	9.75	723	295	556	180,562
Little Rock	9.15	880	735	1,383	134,343
Dallas	9.10	.....	.....	3,764	.....
Montgomery	9.40	.....	.....	87	.....
Atlanta	9.75	.....	.....	.....	.....
Total Saturday	.....	35,657	29,034	36,964	1,099,848

Oil And Gas News

NEW ORLEANS, Nov. 2.—(AP)—Completion of 14 wells with a total initial daily production of

COMMITTEE HERE IS SEEKING FUNDS

Group To Aid Those Stricken By Greek-Italian War Is Organized

A committee to provide funds for the relief of those stricken by war in Greece was formed Saturday by the Monroe chapter of the Greek-American Progressive Association.

Members of the committee are Angelos Kanelos, Gus Primos, Nick Voras and Tom Johnson. The committee was formed following the receipt of a letter from Cimon Diamantopoulos, ambassador from Greece to the United States, who sent a message to the local chapter requesting that funds be raised for stricken Greece.

Local citizens of Grecian birth have already raised $500 which will be sent immediately to the ambassador for relief, it was announced.

On October 28, 1940, Italy issued a one-hour ultimatum to Greece whose chose to defend her independence and freedom and even though the hostilities are now at war . . .

. . . appeals to the people of . . . for their enrollment of . . . Greece has a population . . . Italy. The . . . under . . . against a . . . and . . . and . . . Greece . . .

COMMITTEE HERE IS SEEKING FUNDS

Group To Aid Those Stricken By Greek-Italian War Is Organized

A committee to provide funds for the relief of those stricken by war in Greece was formed Saturday by the Monroe chapter of the Greek-American Progressive Association.

Members of the committee are Angelos Kanelos, Gus Primos, Nick Booras and Tom Johnson. The committee was formed following the receipt of a letter from Cimon Diamantopoulos, ambassador from Greece to the United States, who sent a message to the local chapter requesting that funds be raised for stricken Greece.

Local citizens of Grecian birth have already raised $500 which will be sent immediately to the ambassador for relief, it was announced.

On October 28, 1940, Italy issued a three-hour ultimatum on Greece. Greece chose to defend her independence and freedom and as a result the two countries are now at war.

The committee issued an appeal to the public for their enrollment of contributions. It asked all donations be sent to any of the above named committeemen.

"Greece is a democratic country about seven million in population. The Greeks with a poorly-equipped army of about 150,000 men are defending their country against a modern equipped and vastly superior force of the Italians," the committee said.

"Greece has a glorious history and its people are naturally firm believers in their stand for democracy. History records that in the battle of Marathon in 490 B. C. and in the battle of Salamis in 480 B. C. the ancient Grecian democracies successfully defended their country from the Persian invasions.

"The Golden Age of Greece was in the fourth, fifth and sixth centuries, B. C. Its people prospered under one of the purest forms of democracy the world has ever known. Our American form of government was cradled in ancient Greece.

"In the second century B. C., Greece was overrun by Romans; centuries later by the Turks, from whom they regained their independence with the aid of Great Britain, Russia, France and United States in the War of Independence in 1821-1828. The immortal British poet, Lord Byron, imbued with a zeal for liberty, volunteered in that war and sacrificed his life.

"Although Athens may be bombed, its Parthenon and other priceless works of architecture, paintings and sculpture demolished, there can not be obliterated from the pages of history the illustrious contributions of ancient Greece to modern civilization in the fields of history, literature, philosophy, medicine, science, religion, sculpture, architecture, painting, mathematics, astronomy, and government.

"We of America enjoy the heritage of one of the world's greatest civilization which reached its zenith under the torch-bearers of intelligence, architecture and philosophy of such great men as Demosthenes, the orator; Aristotle, the scientist, Plato and Socrates, philosophers; Hippocrates, the father of medicine; Euclid and Pythagores, mathematicians; and Anaxagoras, the astronomist; Phidias, the sculpturer; Pericles, the statesman; Aristophanes, the dramatist; Homer, the poet, and countless others.

"For these reasons this should be an especial appeal to us to relieve in a measure the war-stricken people of Greece."

FIFTY CANDIDATES WILL BE INDUCTED

Fifty candidates will be inducted into the Knights of Columbus, Council 1337, at the annual initiation ceremonies to begin Sunday with high mass at 10 a.m. in St. Matthew's church.

Highlight of the initiation ceremonies will be the dedication of the new K. and C. Hall, 206 Hart street, by Bishop Daniel F. Desmond of Alexandria who will also deliver the sermon at the mass. Rev. N. F. Vandegaer, pastor, will be celebrant of the mass.

The candidates and 250 Knights who will participate in the ceremonies will meet at the K. of C. Hall and march in procession into the church for mass. A banquet in the Frances hotel will follow the mass, and the group will be addressed by Rev. Facundus Carjabal, S. J., former Senator Joseph T. Ransdell and State Deputy William Sonnier.

The initiation of candidates of the first, second, and third degree will be held at 1:30 p.m., followed by the reception of new members in the new K. of C. Hall.

The ceremonies will be attended by Knights from Shreveport, Alexandria, Mansfield, Winnsboro and Vicksburg, and Natchez, Miss., and other towns in Northeast Louisiana and the neighboring state.

MOTHER KILLED, CHILD BORN AFTER HER DEATH

GULFPORT, Miss., Nov. 2.—(AP)—A mother, and the child born to her after a fatal automobile accident Friday, will be buried together here Sunday.

Mrs. H. L. Seymour, Jr., 22, was riding with William John Norton, III, of Clarksdale, and her sister, Miss Marie Mangano, who had just obtained a license to marry Sunday.

The car was in collision with another. Mrs. Seymour died in a hospital. The baby, born a few minutes before her death, lived but a short time. She had no other children.

MARRIAGE ANNOUNCED

Mrs. H. A. Graves announced the marriage of her daughter, Mrs Lucille McCain to Sidney Falgout Saturday. The wedding came as a surprise to their friends. Mr. and Mrs. Falgout will make their home with Mrs. Graves, 303 Layton street. The couple is well known in the Twin Cities.

Farmers - Truckers - Now Is The Time To Buy A Good Used Truck

Announcements

Cards of Thanks (1)

WE WISH TO extend our heartfelt thanks and appreciation for the acts of kindness, messages of sympathy and beautiful floral offerings received during our recent bereavement in the loss of our beloved daughter and sister. We especially wish to thank the Rev. D. D. Cantrell for his kindness and sympathy.
MR. AND MRS. J. A. SMITH & FAMILY.

WE WISH TO express our heartfelt thanks and appreciation for the acts of kindness, messages of sympathy and beautiful floral offerings received during our recent bereavement in the loss of our beloved daughter and sister, Dorothy Bird. We especially thank Rev. A. M. Freeman, Dr. Henry Guerriero and Davis-Lawhead Funeral Home.
MRS. L. M. HUDNALL & FAMILY.

IN MEMORY OF IVY DELL SMITH
There came into our midst one day,
A maiden sweet and fair;
With sparkling eyes and laughing lips
And shining chestnut hair.

We learned to love this winsome lass,
Like a lovely flower rare
She made a niche within our hearts
And firmly rooted there.

And then death's angel called for her,
Out of a dark, still night;
In life's early morning cut this bud
Ere time could mar and blight.

She was laid to rest in a quiet spot
With loved ones sadly weeping;
Blue skies above, and flowers and birds
To watch where she is sleeping.

God giveth and He takes away,
We bow to His mighty will,
Though her place is vacant, in our hearts
Her memory lingers still.
Written by
MRS. B. M. CHATHAM.
And paid for by girls who worked with her.

Dignified SERVICE
More value—better service—lower rates—and less profit is DIXIE'S way of doing business. Honest—fair—and a square deal to everyone on the "Golden Rule" plan.
Dixie Funeral Home

Lost & Found (2)

LOST—1 red horse mule, scars on feet, 1 brown mare mule. 1,300 pounds each. Reward. Notify H. B. Hollis, Rayville, La., Rt. 2, Box 229.

LOST—White gold wrist watch in vicinity of 100 block South Third or South Second. Reward. Call 4298-W. 104 South Third.

LOST—Pair horn-rimmed glasses, amber. At Labor Temple at Holloween party. Phone 2169.

WAMELEY RADIO HOSPITAL lost American hand microphone. Left on parking lot, North Second street. Reward. Phone 631.

LOST, THURSDAY—Small silver fountain pen in business district. Phone 3455-J.

$5.00 REWARD—Lost, black and brown mare mule, branded No. 26 on left shoulder, No. 3 on left hip. 900 pounds. Walter Powell, R. F. D. No. 4, Box 220-A, Monroe, La.

Personals (3)

EXCHANGE—Bird dogs for milch cow. 600 North 7th. West Monroe.

SPINAL MASSAGE BY EARL B. SIMMONS. 223 Bernhardt Bldg. Phones 1401—3577-J

EXPERT STOVE REPAIRING. Connecting. Call Lankford, Federal Furniture. 704.

MRS. J. C ZIEGLER, registered Spencer corsetiere. 1405 Fairview Ave. Phone 2228.

PATENT ATTORNEY—A. F. Flournoy, 903 Walnut. Except Tuesday and Wednesday.

Psychologists (5)

Madame Abbie Adams
SOUTH'S MOST NOTED LIFE READER
If you are in doubt as to what is best for you to do.
Come let me tell you—
I will tell you true.
LOOK FOR CARAVAN TRAILER NEXT TO ROBERSON'S Grocery—Hwy. 80 W. M.

Business Services

KEYS FITTED, safes opened, and repaired. Tennis rackets restrung. Phone 121 C. C. Lindley, 126 Jackson.

MONROE BICYCLE SHOP—Expert repairs. Guns, keys, saws filed. Lawn mowers sharpened. 718 Jackson. 4570.

CITY CYCLE & GUN SHOP
132 South Grand. Phone 4640. Guns repaired. Keys made. Expert work.

BANISTER FUNERAL TO BE HELD MONDAY

Funeral services for Deputy Sheriff W. Henry Banister will be held Monday at 10 a.m. at the residence, 514 Oak street, with the Rev. A. M. Freeman officiating. Burial will be in the Riverview Cemetery.

Deputy Banister was drowned accidentally Thursday night when his car ran into a barrow pit alongside the Sterlington road.

Active pallbearers will be Bert Coverdale, C. D. Meredith, Albert Lenard, Hugh L. Tolbert, Gordon Sturguine, Tom Munholland, Tommy Burch and J. L. Bennett.

Deputy Banister is survived by his widow, Mrs. Allie Banister; four sons, State Representative D. Ross Banister and Roy H. Banister, both of Monroe; Dr. Ray G. Banister of Seward, Alaska, and W. Guy Banister, head of the federal bureau of investigation at Butte, Mont.; one daughter, Mrs. Ellie Mae Jordan, Memphis, Tenn.; two brothers, B. B. Banister of Caldwell parish and M. J. Banister, desk sergeant of the West Monroe police department, and six sisters, Mrs. Robert Taggart, Monroe; Mrs. W. N. Reynolds and Mrs. Charles Wright, both of West Monroe; Mrs. Tom Tadd of Crew Lake, Mrs. Mervin Jordan of Winnfield and Mrs. Jessie Hargrove of Caldwell parish.

Funeral arrangements will be in charge of Peters Funeral home.

SCHULINGKAMP NAMED TO HIGHER POSITION

G. T. Magee, former traveling freight agent, New York Central System, Birmingham, Ala., has been named to succeed H. J. Schulingkamp, general agent, freight department, New Orleans, who has been promoted, effective last Friday, according to an announcement yesterday.

Mr. Magee, as the successor in the New Orleans office, will have jurisdiction over the entire state of Louisiana as well as that portion of Mississippi, on and south of the line from Vicksburg to Meridian, including Jackson.

Mr. Schulingkamp has been promoted to the position of division freight agent, at Cincinnati, Ohio.

OUR BOARDING HOUSE

Business Services

Contractors, Carpenters (7)

ANY KIND OF CARPENTER repair or cement work. Papering and painting. Roofing a specialty. Phone 4587-W.

Mattress Renovating (10)

MATTRESSES renovated $1.95. Innerspring $3.75. Work guaranteed. Call 2744 or write Ouachita Mattress Co.

MATTRESSES RENOVATED—Tick furnished, $1.75. L. W. Gresham, 111 Hart. Phone 2177.

MATTRESSES renovated $1.50. Furniture upholstered. West Monroe Mattress Co. Phone 1145.

MATTRESSES RENOVATED—Tick furnished, $1.95. Inner-spring, $5.75. Work guaranteed. Twin City Mattress Co., 611 Coleman, West Monroe. Phone 4065.

Furn. Rpr. (17)

Upholstering—Refinishing
Reasonably priced
Ottoman Sale
KOCH'S
2903 Lee Phone 4703

Employment

Help Wanted—Male (19)

HELP WANTED

Business is mighty good and we are in need of four or five live wire hustlers who have cars and are willing to work. We have openings for both men and women. This is an honest company, giving honest merchandise, and honest service on the golden rule plan, and we don't want anyone connected with us that is not absolutely honest. If you have had sales experience and are open for a good proposition see us immediately. Will pay straight salary to the right party. Good chance for promotion.

DIXIE COOPERATIVE INSURANCE CO., INC.
403 Jackson St. Monroe, La.

Agents & Salesmen (20)

AMAZING NEW OPPORTUNITY—Demonstrate for nationally known tailoring company. Start $35 weekly. No canvassing. Permanent position. Rapid advancement. Your own clothes free. Write fully. Field, Harrison-Throop, Dept. 6874, Chicago.

WANTED—A good reliable man to supply customers with Rawleigh Products in Monroe and nearby. Write Rawleigh's, Dept. LAE-103-127, Memphis, Tenn.

MARRIED MAN WITH CAR for permanent work. Write Box 427-D News-Star—World.

WANTED—Salesman in Ouachita or Morehouse parish. With car. Can make $25.00 to $35.00 week if work. See or write June Hudson, Farmerville, La.

THREE SALESMEN for Monroe. Direct selling proposition. Merchandise sold on budget plan. Advance to producers. Apply L. B. Price Mercantile Company.

Help Wanted—Female (21)

CHRISTMAS CARDS—1940 miracle line! Fast-selling box assortments, deluxe personal cards, stationery. Lowest priced personal cards. Top profits! Free samples. Wallace Brown, 225 Fifth avenue, Department 13631, New York.

CHRISTMAS CARD SALESPEOPLE—Last call! Get the big-profit orders for fine deluxe personal Christmas cards. Big variety exclusive creations with name inscribed. Also many low as 50 for $1 and big-value box assortments. Samples on approval. Write today! Janes Art Studios, 265 Anson, Rochester, N. Y.

Situations Wanted (23)

ENERGETIC AMBITIOUS YOUNG MAN now employed, desires work as shipping clerk or outside salesman. Write Box 425-D, The News-Star.

YOUNG MAN WANTS JOB. In warehouse or filling station. Willing to work. High school education. Phone 1139-J.

TRAINED PRACTICAL NURSE, Call 5482.

Instructions

HIGH school graduates select a vocation now and lay a sound foundation for your future. Printing is one of America's largest industries and offers young men above the average in intelligence and ambition wonderful opportunities for advancement. Instructions offered in hand composition, press work, monotype keyboard operating, monotype caster operating and linotype operating. We have competent instructors with years of experience in the printing industry; modern equipment. For free catalogue write to V. C. Garriott, Secy.-Treas., Southern School of Printing, 1514-16 South Street, Nashville, Tennessee.

Business Schools (24)

LEARN A TRADE
Trained Men in Demand
Prepare for the Future
Printing has unlimited possibilities for advancement. Skilled workmen needed for the industry. The SOUTHERN SCHOOL OF PRINTING, 1514-16 South Street, Nashville, Tennessee offers systematic training. Efficient Instructors with years of practical experience; modern equipment valued at $250,000.00. Write for free catalog.

PILCHER'S Beauty School. New class forming. 110 Catalpa St. Phone 2220.

MONROE Beauty School, 315 Harrison street. Earn while learning. Enroll now.

Financial

Business Opportunities (27)

RELIABLE MAN or lady to service route of world-famous Hershey candy bar machines. $295 cash will handle and build to unlimited income. 100% secured, controlled by you. No selling. Can handle in spare time. Give address and phone number and state if cash now available. Write Box 428-D, care News-Star.

CAFE FOR SALE—Will sell for cash. Cheap. Kyson's Cafe, Main street, Columbia, La.

EULA'S CAFE. Front of La. Paper Mill. Good business. 638 Collier's Lane, Bastrop, La. Phone 3104.

FOR SALE—Combination barber shop and pool room. Three chairs, two pool tables. A-1 condition. Sacrifice for quick sale. Reason for selling owner deceased. Write or phone Mrs. C. E. Greer, Lake Providence, La.

Money to Loan (30)

SEE ME FOR
COMPLETE LISTINGS
H. O. L. C. PROPERTIES
North Monroe South Monroe
West Monroe
10% Down—4½% Interest
15 YEARS TO PAY
E. W. CRUSE
3rd Floor, Ouachita Bank Bldg.
Phone 5400

AUTO LOANS
Auto Financing Exclusively
- No Endorsers
- No Red Tape
- Strictly Confidential
- Bring Car and Title Papers
- Drive Away With the Money
- Present Payments Reduced—18 Months to Pay

MOTORS SECURITIES COMPANY, INC.
500 Walnut St. Monroe, La.

NEED money? See Vernon Adkins, 209 Bernhardt Bldg. Phone 1288.

Articles For Sale

Furniture, Household (31)

Repossessed 4-Pc. Bedroom Suite
Blonde Oriental veneer. Modernistic design.
SPECIAL PRICE—$15
EASY TERMS
Montgomery Ward & Co.

SPECIAL!
1 Slightly Used Small Oak Desk and Swivel Chair. Originally Sold for $60.
Our Price Only $30
Bell Furniture Co.
915 DeSiard Phone 1914

FOR SALE—Complete household of all modern furniture. Phone 3386.

MILLS FURNITURE CO.
We Buy & Sell New & Used Furniture
423 Trenton — West Monroe — Phone 420

NORGE WASHER, single bed, innerspring mattress. 303 Vernon, West Monroe.

WE TRADE FOR OLD FURNITURE
MILLSAPS FURNITURE CO.
303 Trenton—West Monroe—Phone 4546

ELECTROLUX REFRIGERATOR. Practically new. Ten payments paid. Owner out of business. Will give equity. Phone 5559-W.

Wanted to Buy (31-A)

Top Prices for Used Furniture
New York Furniture Co. Phone 5500

WANTED TO BUY all kinds of second-hand furniture. We pay highest prices. Phone 362. Dixie Furniture Exchange

Pecans! Pecans! Pecans!
ANY SIZE—ANY QUANTITY
THE LIEBER CO., INC.
200 South Grand Street, Monroe
L. D. Phone 245 or 6064

Articles For Sale

Wanted to Buy (31-A)

ANNOUNCING
Now Open for Business
Louisiana Waste Paper & Material Co.
We buy old newspapers, magazines, metal.
1818 DeSiard Phone 6037

WE BUY AND SELL USED FURNITURE. Phone 1914. 915 DeSiard. Bell Furniture Co.

MILLS FURNITURE CO. We pay top prices for all kinds of used furniture. Phone 420.

WE PAY CASH for all kinds of used furniture. Exchange Furniture Store. 105 North Sixth. Phone 384.

HONEST JOHN
PAYS MOST FOR USED FURNITURE AND CLOTHING—Sells for less. Free deliveries. 924 DeSiard. HONEST JOHN'S. Phone 4810

Miscellaneous (32)

FOR SALE—Poultry equipment. 5-deck starting brooder and finishing battery. Ideal for raising broilers. Phone 1463.

FOR SALE—Universal light plant. Bargain. 106 Wilson. Phone 4325-J.

FOR SALE—Hershey Bar Candy vending machines. A-1 condition. 207 6th St.

Building Materials (34)

PAINT NOW
SPECIAL OFFER
Paint, protect and beautify your property before winter at trifling expense. $1.00 package makes 3 gallons of paint when added to milk. Good for general use around the house, for fences, garages, brick, etc. Covers old surfaces. One coat does the work usually requiring two. White or red, state color. $1.00 postpaid. Buyers Service Bureau P. O. Box 523, Houston, Tex.

Dogs, Cats, Pets (36)

BOSTON TERRIER PUPPIES FOR SALE. Trade for Scottie female. 413-M.

FOR SALE—One trained pointer bitch, 3 years old. Ray E. Parham, Urania, La., Box No. 8.

Chicks, Poultry, Eggs (37)

CHICKS
U. S.-Approved Pullorum-Tested
Red Comb Feeds
POULTRY SUPPLIES
CHICKS THE YEAR ROUND
Jesse L. Brown, Mgr.
Louisiana Hatcheries, Inc.
507 Trenton St. West Monroe, La.

BABY CHICKS
U. S.-approved pullorum-tested. Royal Feed and Seed Store. Phone 1068.

U. S.-approved pullorum-tested chicks. Red Comb feeds. Poultry supplies.
LOUISIANA HATCHERIES, INC.
507 Trenton St. West Monroe

FAT HENS, FRYERS AND BROILERS—Price reasonable. Complete stock at all times. We deliver. Phone 4422 or 4628.

Produce & Feeds (38)

FOR SALE—Choice hay. Phone 2327-M. Robert Fennell.

Livestock (39)

"FREE Shorthorn, Guernsey, Holstein, Jersey bull with order five $10 heifers sent subject approval. Shawnee Dairy Cattle Co., Dallas, Texas."

AT STUD. Val Allen registered Tenn. Walking Stallion. Fee $15. W. A. Walker. Phones 4351—833. Monroe, La.

Seeds, Plants, Trees (40)

CHRYSANTHEMUMS—75c Doz. up. 607 South 2nd. Phone 3263.

LARGE CHRYSANTHEMUMS—606 North Seventh, West Monroe.

FOR SALE—Beautiful dalhias, chrysanthemum. Reasonable. Phone 4144. Mrs. P. N. Edwards.

PANSIES, calendulas, snapdragons. Fine strong plants. Lane Wilson Seed Co. 115 North Grand. Phone 387.

SHRUBS—PANSY PLANTS—TREES—ETC. OUR PRICES ARE RIGHT. DESIARD NURSERY—PHONE 2327-J. DeSiard Road—At The Windmill

PEACH TREES 5c, APPLE 7c. Special discount given on large orders. Free—Send for catalogue—Free. Beebe Nursery Co., Beebe Arkansas.

PANSY PLANTS
Super Swiss Giant at Store,
per 100 ..... $1.00
Mail orders promptly filled. Add 10c per 100 for postage and packing.
CAREY HOLMES
"A Friend to All"
Phone 428 — 908 Cypress, West Monroe

Real Estate For Rent

Unfurnished Houses (53)

FIVE-ROOM HOUSE. Newly papered. Garden. West Monroe. Phone 1206.

EIGHT-ROOM RESIDENCE—Newly papered. Two baths. Phone 3381-J.

4-BEDROOM HOUSE. 108 Georgia. 6-room house. 205 Jack McHenry. Small unfurnished cottage in Fox Court. Suitable for working couple. Mrs. R. E. Davis. 1044.

Suburban & Country (54)

FOR RENT—Six-room house. Twenty acres cultivatable land. Forty-acre pasture just off highway 80. T. M. Ross, seven miles out Ruston road.

Real Estate For Sale

Residences (56)

FOR SALE—Rent property. Ten houses and store. Modern conveniences. Excellent condition. Paved streets. Attractive income. Easily financed. For information and inspection see R. B. Blanks, 125 South Grand Street, Monroe, La.

3611 LEE AVENUE—5-room house and store building. Already financed. Price $2,375. Call 5400.

BARGAIN IN 5-ROOM HOME—Reconditioned throughout. 404 Thomas avenue. Bargain at our low price. $2,850. Phone 5400.

BARGAIN—Less than 2 years old, 5-room house and sleeping porch, 2 lots 50x187 ft. North 8th St. 200 block, McGuire Addition, West Monroe. For quick sale $3,500. Financed FHA. Phone 5400.

922 MONTGOMERY AVENUE, West Monroe. A well-built 5-room house and bath. For quick sale $2,100. Phone 5400.

5-ROOM HOME and SLEEPING PORCH. Well constructed. Located on spacious lot. In 300 block South 1st St., West Monroe. For quick sale, $2,000. Phone 5400.

FOR SALE—4 3-room negro houses. College Point, near Brown Paper Mill. $700. Phone 5400.

ONLY 3 BLOCKS from postoffice. Apartment house with 3 apartments furnished. Income $64 monthly. For quick sale will sell for less than $4,000. Phone 5400.

5-ROOM HOUSE—Less than 2 years old, located on large lot 110x180 ft. Financed in FHA. North 7th street, West Monroe, in McGuire Addition. For details call 5400.

2 HOUSES FOR SALE on Calypso street. Very reasonable. Phone 5400.

FOR QUICK SALE
Nice 5-room house. Small 2-room house. 10 acres land, spring of water ½ mile from city limits West Monroe on White's Ferry road. Phone 5400.

3611 LEE AVE. 5-room house and store building. Already financed. Price $2,450. Call 5400.

BARGAIN IN 5-ROOM HOME. Reconditioned throughout. 404 Thomas Ave. Bargain at our low price $2,850. Phone 5400.

COTTAGE. Ideal for couple 108 Pargould Drive. $2,950.00. Phone 2287-J. After 5 p.m.

See Me for
FHA LOANS
4½% Interest
COMMERCIAL LOANS
4% Interest
FHA Loans made in Monroe, West Monroe and cities in surrounding areas.
E. W. CRUSE
302 Ouachita Bank Bldg. — Phone 5400 or Write P. O. Box 982

Farms, Acreage (59)

RICH DELTA LAND
PRICED TO SELL
50-acre farms fronting east bank Lake St. John, Killarney Plantation, Concordia Parish, 15 miles north of Ferriday—also limited number of beautiful lake front lots 100x200.
25- to 50-acre farms on main highway, Myrtle Grove Plantation, adjoining Waterproof, Tensas Parish.
One tract 900 acres, 200 acres in cultivation, at extremely low figure to wind up sale of entire tract.
Small cash payment, balance 15 years. For plat and prices write
L. B. TRENCHARD
1113 Whitney Bldg.
New Orleans, La.
OR SEE
W. F. LONG
Waterproof, La.

Real Estate For Rent

Furnished Rooms (46)

BEDROOM, with kitchenette and bath. Also bedroom. Close-in. Call 2247-J.

BEDROOM. Private entrance. Walking distance. Girls or couple. Phone 2458-J.

NICELY FURNISHED BEDROOM. Close in. Gentlemen. Garage. 112 Texas Ave. Phone 37.

FRONT BEDROOM. Private entrance. 3 blocks town. West Monroe. Call 1004.

FRONT BEDROOM IN HOME—Private bath and entrance. Garage. One or two gentlemen. 508 Arkansas avenue.

Unfurnished Rooms (47)

TWO UNFURNISHED ROOMS—Couple. Bills paid. Phone 3758-W.

Room & Board (48)

ROOM AND BOARD—Nice rooms. Convenient bath. Good meals. Close in. Phone 6027.

LOVELY ROOM. Meals. Close in. The Hedge. Phone 3857.

NICE FRONT BEDROOM — Connecting bath. Private home. Good meals. 705 North Second.

LARGE lovely rooms. Rates to couples. Meals. 1115 Jackson. 5132.

MRS. COOK'S GUEST HOUSE. Large attractive room. Excellent meals. 201 Pine.

Furnished Apartments (50)

MODERN FURNISHED RIVERVIEW apartments. 2900 South Grand. Phone 3280.

THREE-ROOM FURNISHED apartment. Desirable. Close in. 205 South First, West Monroe.

NICELY FURNISHED 3-room apartment. Private entrance. Electrolux. Adults. 612 North Third, West Monroe. Phone 1059.

MODERN 2-BEDROOM apartment. Garage. Phone 1190.

ONE ROOM, furnished apartment. Close-in. 312 Calypso.

TWO ROOM FURNISHED APARTMENT. 317 Louisville. Phone 4350-R.

NICELY FURNISHED TWO ROOM apartment. Phone 775-W. 214 Pine St.

FIVE ROOM FURNISHED APARTMENT. 1211 Filhiol near Junior College. Phone 2004.

TWO-ROOM FURNISHED apartment. Private bath and entrance. Phone 1380-W.

TO COUPLE—3-room furnished apartment. Electrolux. Private bath. Phone 3753-J.

MODERN furnished apartments. 2109 South Grand. Phone 1120. Trimble Apts.

ROOMS & FURNISHED APARTMENT. Close in. Reasonable. Call 608-W. 500 Pine.

CLEAN, NICELY FURNISHED 2-room apartment. Innerspring mattress. Electrolux. Everything furnished. Private entrance. $6.50 week. Bills paid. Couple. Phone 1463.

MODERN FOUR ROOM FURNISHED apartment. Electric refrigeration. 617 Wood. Phone 418. M. Danwitz.

TWO-ROOM FURNISHED apartment. Private bath. Couple. 418 Calypso.

TWO-ROOM furnished apt. Neat and comfortable. 203 Filhiol, W. Monroe.

TWO-ROOM apartment. Brand new house. 800 Hudson Lane. 1299-J.

THREE-ROOM furnished apartment. Strictly private. 816 St. John.

FURNISHED ONE-ROOM. Kitchenette. Sink. 3.25 3.50. 401 Wood. Mrs. Davies.

RIO VISTA APARTMENTS. Completely furnished efficiency apartments. Bill paid. Hotel Service. Weekly, monthly rates. Phone 9203.

MODERN FURNISHED APARTMENT. Electric refrigeration. Couple. Close in. Phone 979.

FURNISHED APARTMENT. Electrolux. Garage. 810 North 2nd. Phone 3849-W.

FURNISHED 2-ROOM APT. Private bath. 1904 Jackson.

MODERN FURNISHED RIVERVIEW apartments. 2900 South Grand. Phone 3280.

ATTRACTIVE NEWLY-DECORATED 4 rooms. Modern conveniences. Garage. Phone 199.

FOR RENT—Modern furnished brick apartment. Apply 401 Auburn. Ring 1312.

SMALL APARTMENT — Sink. Adults only. Mrs. Courtney, 500 Hall street. Phone 2178-J.

FIVE-ROOM FURNISHED DUPLEX—NORTH SIDE. PHONE 2479 FOR APPOINTMENT.

Unfurnished Apartments (51)

NEWLY DECORATED furnished or unfurnished. Private bath. North side. Phone 169-J.

4-ROOM DUPLEX apartment. 607 Oak street. $20.
LUTHER REED & CO.
Phone 3050.

GARAGE APARTMENT. Four rooms and bath. $15.00. Cole addition, Sterlington Road. Phone 2125.

2 LARGE ROOMS. Sink. Near bus. 3003 Lee St.

TWO LARGE UNFURNISHED ROOMS. Private entrance. 306 Austin, West Monroe.

NEW 4-ROOM apartment, entirely private with bath. 115 Stone.

SMALL APARTMENT. 4334 DeSiard. Phone 632.

Furnished Houses (52)

BEAUTIFULLY FURNISHED 5-room house. McGuire Highland Park addition.
LUTHER REED & CO.
Phone 3050

PRACTICALLY NEW FIVE-ROOM FURNISHED HOUSE. 209 North 8th. West Monroe. Phone 5400.

FURNISHED 3-ROOM HOUSE—Close in. Phone 142.

Unfurnished Houses (53)

FIVE ROOM HOUSE. $18.00 month. 106 South 20th. Phone 3349.

SIX-ROOM HOUSE—Fireproof garage. 307 Ouachita. Phone 413-J.

USED CAR dealers in Monroe are now featuring the best in late model automobiles. Watch these columns, for the dealers who offer their cars here are progressive and offer sound value. News-Star—World advertisers get results.

Real Estate For Sale

Farms, Acreage (59)

5 ACRES LAND—White's Ferry Road. Gas and lights available. Bargain.
LUTHER REED & CO.
Phone 3050

NICE 5-ROOM HOUSE, large barn, young orchard, 48 acres of land, all under fence 7 miles from West Monroe just off Hwy. 80 on Harrell Road, $1,700. Phone 5400.

Real Estate Loans (61)

LOANS
ON REAL ESTATE
5%
Direct reduction plan
PEOPLE'S HOMESTEAD AND SAVINGS ASSN.

Automotive

Used Cars (63)

EXPERT FENDER WORK, repairs, welding. Flournoy Garage, west new bridge.

1937 DODGE PICKUP. New tires. A-1 condition. Cash $225. Call 9108.

Used Parts for All Cars
Weinberg Auto Parts. Phone 5888

GUARANTEED PAINT JOBS. First class fender and body work. Reasonable. Olcott Motors. 211 North Second. Phone 913.

USED PARTS
We specialize in used Chevrolets, Ford, Plymouth passenger car and Tuck parts. Mail orders given prompt attention
COSGROVE & RITTER AUTO PARTS
1919 DeSiard St. Phone 233

WE PAY CASH
For Good Clean
USED CARS
MONROE MOTOR CO.
310 Walnut St.

Sam Sez
We're cuttin' the melon—the juciest crop of used car bargains you ever saw. Hurry to get your slice.

1938	Chevrolet Standard Town Sedan
1937	Chevrolet Master Deluxe Town Sedan
1937	Chevrolet Master Coupe
1935	Ford Tudor. Clean
1936	Chevrolet 2-Door Sedan
1937	Chevrolet Pickup Truck
1936	Ford Pickup Truck

T-R-A-D-E T-E-R-M-S
Used Car Exchange
1111 DeSiard Phone 221

REAL BARGAINS

1938	Oldsmobile 2-Door—Real Clean
1937	Oldsmibile Sedan—Low Miles
1937	Chevrolet Deluxe 2-Door—Radio
1937	Pontiac 4-Door—Real Buy

No Reasonable Offers Refused
TWIN CITY MOTOR
N. 2nd at Washington Phone 2028
Open 7 Days Week

Wanted Automobiles (66)

HIGHEST CASH PRICES for good used cars. Buy, sell, trade. Used Car Exchange, 1111 DeSiard. Phone 221.

Automotive

Used Cars (63)

WHY WAIT?
Be prepared for winter driving. Your old car may serve as down payment. Together with our convenient low terms to suit your budget.

1939	Buick Coach $650	1938	Dodge Sedan $475
1939	Buick Coupe 550	1938	Pontiac Coach .. 425
1939	Buick 2-Door 675	1937	De Soto Sedan .. 325
1940	Pontiac Coupe .. 625	1935	Packard Sedan .. 295

MANY OTHERS TO SELECT FROM
Lennon Motor Co.
Corner North 4th & Washington Phones 3010-1462

Articles For Sale

Furniture, Household (31)

$$ SAVE $$
On Good Slightly Used Furniture

BEDS
Slightly used Iron Beds. All in good condition. Various colors. Priced from— $1.00 to $3.95

BED SPRINGS
Used Bed Springs. Plenty of service in these bargains. Priced from— $1.50 to $4.95

2 slightly used living room suites. Sold originally for $59.50. Now $29.50

Used 8-pc. Dining Room Suite, walnut finish. Well worth our price— $32.50

Used Marsch Kitchen Cabinets. Well built and in good condition. $29.50

EASY TERMS—NO CARRYING CHARGE
Millsaps Furniture Co.
303 Trenton West Monroe Phone 4546

[illegible] BROTHERS ON PENSION HERE

Believed First Time Action Ever Taken In Such Case By Railroad

There have been brother "acts" on the field of sports, in vaudeville and the movies and in business. But the one which occurred here this week-end is believed to be the first of its kind—especially in railroad history.

Steve and Dave Irving, both of Alexandria, were granted pensions by the Missouri Pacific Railroad. Both had given over 40 years of their life serving the road. And both had operated out of the Monroe district.

Steve, better known as "Pud," first began his railroad career as locomotive fireman for the old St. Louis, Iron Mountain and Southern Railway which was afterward taken over and continued by the Missouri Pacific.

It was in 1895 that Steve started out and prior to Thursday he had been regular engineer on the "Sunshine Special," operating between Monroe and Alexandria.

In all Steve's 45 years of service there was not a mark against his record and, officials said, he was considered one of the best on the line.

Now at 67, Steve has decided to take life easy and has returned to his family in Alexandria.

The other brother, Dave, 65, had been with the Missouri Pacific since the beginning in 1897, having seen some 42 years of service as a switchman.

Both of these "young fellows" are natives of Rapides parish and reside with their families at Alexandria.

Another brother, Charlie Irving, 63, retired earlier in the summer, but another, J. J. Irving, is still on the road as engineer on the Louisiana-Arkansas line.

Local Missouri Pacific officials said this week that this is the first time they believe that two brothers have gone on pension at the same time.

MAKE RAILROAD HISTORY

Morning World Photograph

Steve (Pud) Irving, left, and his brother, Dave, made some sort of a record this week-end when they received simultaneous pensions from the Missouri Pacific Railroad. Both live in Alexandria but for more than 40 years operated out of the Monroe district.

They said that all of the railroading Irving family was of the highest type of employes and was to be commended.

PETIT JURORS FOR UNION ARE NAMED

MARION, Nov. 2—(Special)—Members of the petit jury for the November term of court of Union parish which convenes in Farmerville Monday, as selected by the jury commission are as follows:

M. H. Bowen, J. F. Post, Alex Bryan, Ralph Bird, Sherman Allen, Wince Farrar, R. C. Cartledge, Corbette Simpson, C. A. Pryor, M. D. Cox, Matas Green, J. P. Stringer, O'Neal Brantley, Herschal Jenny, L. C. Cobb, T. D. Brantley, L. F. Duty, Lacy Hearn, Tim Bayhs, J. Y. Green, Ford Antley, Earl Aulds, A. C. Anderson, R. C. Allen, Jewel Howard, A. E. Weldon, B. F. Knight, Simon Stewart, J. D. Gillum and W. T. Garris.

In Hawaii, within 15 minutes after fresh pineapple arrives at the canning factories, it is canned, sealed, and processed, all ready for market.

HUNTER, 90, TELLS OF EARLY MONROE

G. W. Williams Planning Duck, Squirrel Shooting Trip Shortly

By Jack Ricau

Ninety-year-old G. W. Williams, 506 South First street, who avows that he has "killed more deer than any man in Ouachita parish" is still an ardent huntsman who is eagerly looking forward to a deer or squirrel hunt in a week or two.

In recalling the days of his youth, the erect, white-haired, white-moustached, and blue-eyed Scotch-Irishman declared that he used to kill three or four deer a day without any trouble when he farmed near the boundary line of Ouachita and Morehouse parishes.

"I had as good a pack of dogs as you ever saw, and I knew the woods, you know. Why you could kill a deer then as easy as you could kill a rabbit," he revealed.

Born 15 miles north of Montgomery, Ala., in the fall of 1850, Mr. Williams, then eight years old, came to Monroeby steamboat with his parents, two brothers, two sisters, and an uncle.

"It was Christmas eve when we got off the steamboat where the old traffic bridge now stands, and the winter of 1858 was as bitter a winter as I have ever seen," recalled the aged huntsman. He added that "the bayous and lakes were so hard, you could almost drive your wagon over them."

That bitterly cold night the Williams family sought lodging in a two-story hotel, the only one in Monroe, when the town consisted of a market, that extended about a block from the river, three saloons, two grocery stores, a drug store and 15 or 20 houses, Mr. Williams recalled.

"Christmas day, my father rode horseback to my grandfather's farm, 18 miles north of Bastrop, and returned with a wagon and team. My mother had a time with us on the ride back to my grandfather's farm. It was so cold that she put us between feather mattresses in the wagon, but we kept jumping up to see everything. You know, this was the first time that we had seen moss. Moss didn't grow in Alabama where we lived," Mr. Williams declared, his clear blue eyes suddenly becoming wider, and his lower lip dropping below his rather finely clipped moustache as he spoke.

He worked at the machinist trade, ran a sawmill for three years, and at 18 became an apprentice in a carpenter shop in Monroe. Later he became a building contractor and constructed many homes at the same time he was farming north of Monroe. It was during these years that he spent nearly all of his spare time in hunting deer.

When the War Between the States broke out young Williams wanted to enlist, but his family objected because he was too young.

But he did manage to see some service when General Harrison was in command at Oak Ridge, 12 miles from where he lived.

"My uncle, G. A. Williams, who lived with us, had been away from home for three years and was anxious to see his family. I took his place and was attached, along with three others, to guard deserters.

"There was no guard house and we put them in what we call a 'bull pen' with four guards around it. The 'bull pen' of course, was nothing but a plot of ground, and the guards merely saw that they didn't get away," Mr. Williams explained.

"That year men were being conscripted between the ages of 18 and 55, and the next year men were going to be taken between 16 and 45. They would have gotten me, but the war ended," he said.

Mr. Williams who was too young to enlist in the war was also too old for the Spanish-American War and World War.

Mr. Williams has been married 61 years, and attributes his long life to regular habits of eating and sleeping and spending a greater part of his life in the outdoor.

HUNTS AT 90

Morning World Staff Photo

G. W. Williams, 90-year-old Monroe resident, who boasts that he has killed more deer than anyone else in Ouachita parish, looks forward to a deer or squirrel hunt in the near future.

CONCORDIA DRAFT UNIT IS HEADED BY C. T. LEE

FERRIDAY, Nov. 2—(Special)—The full and complete set up for the selective service system for Concordia parish has been completed, with C. T. Lee, Ferriday, having been named as chairman of the draft board.

Mr. Lee announced the names of members of the draft board, the advisory board, associate members of the advisory board and others connected with the draft for the parish.

The full personnel follows: Local board: C. T. Lee, chairman, Ferriday; P. H. Farmer, Ferriday; Mike Ohlsen, Vidalia; Bess Pierce, Ferriday.

Advisory board: G. B. Bullis, Ferriday, Phone 241; Members: C. A. Stevens, Clayton; R. S. Wilds, Jr., Wildsville; H. C. Morace, New Era.

Associate members: Abner Maxwell, Shaw; Taylor Wilkinson, Fairview; R. A. Graham, Deer Park; S. L. Winston, Jr., Vidalia; S. L. Maxwell, Canebrake; Mrs. J. D. Neal, Ferriday; Professor Hugh Bateman, Ferriday; C. B. Godbold, Fregmore; T. A. Dubell, Dunbarton, Ferriday; Mrs. O. M. Holiday, Lismore; J. J. Godwin, Monterey; Mrs. Mattie Morace, Eva; Mrs. Fred David, Acme. Appeal agent, Don Dale, Jr., Vidalia; Examining physician, Dr. E. M. Campbell, Ferriday.

OUACHITA IS TIED IN DEBATE MEET

Local Teams Come Out Even With Byrd High School Of Shreveport

The Ouachita Parish High School was host to six visiting schools Saturday for a debating tournament. The local teams tied with Byrd High of Shreveport for top honors, winning five out of six debates in the boys' division and four out of six in the girls'. Byrd captured four of six in the boys' and five of six in the girls'.

Other schools having teams represented included Lake Charles, Bolton, Castor, Oakdale, andGreenville, Miss.

The Lake Charles boys' team finished second with five wins and two losses, while Byrd was third with four and two. Ouachita boys totaled more points than the Lake Charles team, although the visitors won as many debates.

The Ouachita team was composed of Albert Cloud, Prentis Cox, Fred Young and Jack Hays. The girls debating were Mary Owen Sapp, Evelyn Ratchford, Margaret Gaskin, and Eloise Pace.

The Ouachita girls were second, with Castor third.

There were a total of 12,231 daily, weekly, semi-weekly and tri-weekly newspapers in the United States at the end of 1939.

Women constitute about 8 per cent of all railway employes.

BORROW CASH ON YOUR CAR WHETHER PAID FOR OR NOT

You can borrow cash on your car whether you have it paid for or not, or we will reduce your car payments no matter who you owe, or BOTH. Drive to 509 Walnut street. We will fix everything up for you right there before you leave, with NOTHING DUE UNTIL DECEMBER 15th, and with as long as 18 months to repay, if we possibly can. It's our business to loan cash on cars, and we want to make this a big month. It makes no difference to us where you live, and we require no signature except your own. If CASH will help, see us Monday.

MOTORS SECURITIES COMPANY, INC.

AS LOW AS ONE CENT PER DAY AS LOW AS ONE CENT PER DAY AS LOW AS ONE CENT PER DAY

THE DIXIE BURIAL POLICY IS ONE OF THE BIGGEST INVESTMENTS ANY FAMILY IN LOUISIANA CAN MAKE FOR AS LOW AS

1c PER DAY

Above is the actual photograph of our plush-covered, silk-lined, ball-bearing casket that is furnished on our $200.00 steel vault burial policy, together with all of the services to make a complete funeral as indicated below, all for as low as

1c PER DAY

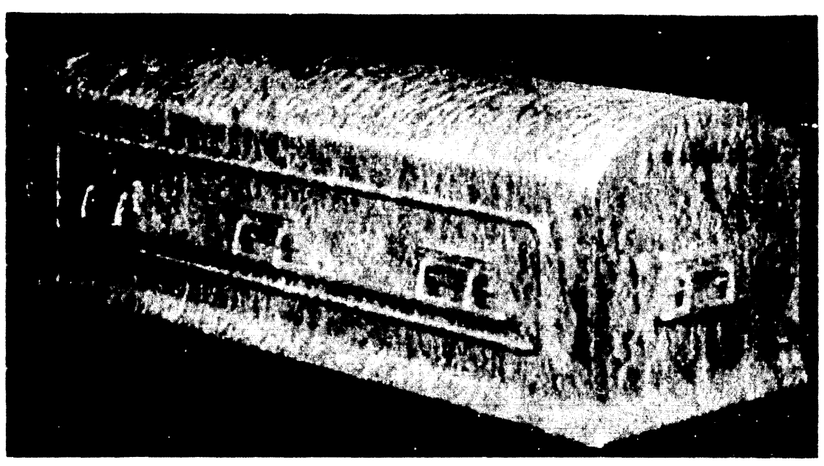

It is so comforting to know you can provide your deceased loved ones with the protection of a metal grave vault when rain and snow saturate the earth. It is then that priceless peace of mind can be yours to know that a steel grave vault will protect them against water in the ground.

You Really Have to Excel to Receive Letters Like This:

Dixie Cooperative Ins. Co., Inc.
Dixie Funeral Home
Monroe, Louisiana

Gentlemen:

I want to express my personal appreciation of your management and services in the recent funeral.

I have conducted funerals for nearly the years and I have never seen any funeral more beautifully handled than this funeral. The church as you know was filled to its capacity, and everything went smoothly from the minute with no available parking space inside of the building.

The splendid management of the occasion by the Dixie Funeral Home staff was an expression of efficiency and dignified service which, of course, is characteristic of your splendid organization. You have a type and quality of service that commends itself to the public in a most desirable manner.

Not only was the management of the highest type of efficiency, but the human element of consideration, courtesy and sympathy was outstanding in noticeable. These things as you well know, are always appreciated and never forgotten.

I wish for you and your company many years of success and acceptable service.

Yours very truly,
G. M. AKIN, Pastor
Church of the Nazarene
Monroe, Louisiana

Benefits Designated on the Face of Our New Improved Burial Policy

- Plush Casket
- Steel Vault
- Preparation of Body
- Embalming the Body
- Burial Garments
- Door Badge
- Veiling and Candelabras
- Pallbearers' Boutonnieres
- Press Notices
- Burial Permits
- Use of Cemetery and Grave Equipment
- Funeral Coach (Hearse)
- Transferrance of Remains
- Use of Funeral Chapel
- Transportation of Flowers
- Grave-Marker
- Acknowledgement Cards

All for as Low as

1c PER DAY

NO ONE CAN AFFORD TO BE WITHOUT THIS LOW-COST PROTECTION

For more information call 577 or write the

Dixie Cooperative Insurance Co., Inc.
affiliated with
Monroe's Leading Funeral Home
THE DIXIE FUNERAL HOME
403 Jackson St. Monroe, La.

CLIP THIS—MAIL TODAY

Dixie Cooperative Insurance Co., Inc.
403 Jackson St., Monroe

Please send me complete information at once about your low-cost burial protection for members from one day of age up to 90 years of age.

Name .....

Address .....

AS LOW AS ONE CENT PER DAY AS LOW AS ONE CENT PER DAY AS LOW AS ONE CENT PER DAY

$20.00 FOR YOUR OLD SUITE

IN OUR GREAT NOVEMBER TRADE-IN SALE!

Open An Account

EASY CREDIT TERMS

No Interest No Carrying Charges

Use Your Old Suite As Down Payment

BEDROOM SUITES

$79.50 MODERN POSTER SUITES
Less $20 for Your Old Suite
59.50

$89.50 DELUXE MODERN SUITES
Less $20 for Your Old Suite
69.50

$89.50 SOLID ROCK MAPLE SUITES
Less $20 for Your Old Suite
69.50

$99.50 18TH CENTURY SUITES
Less $20 for Your Old Suite
79.50

$109.50 MASSIVE POSTER SUITES
Less $20 for Your Old Suite
A "luxury" suite—with extra large pieces—massive and heavy. Beautifully finished in reproductions of rare woods. Includes drop front vanity, bench, poster bed and chest.
89.50

LIVING ROOM SUITES

$79.50 Barrel-Arm Suites
Less $20 for Your Old Suite
Furnish your living room luxuriously—with this massive roll-arm suite—beautifully tailored in fine tapestry. Spring-filled cushions. Two pieces.
59.50

$89.50 Suites in Fine Velour
Less $20 for Your Old Suite
Covered in rich velour—the aristocrat of upholstering fabrics! All hard-wood frame, handsomely carved. Distinctive barrel arms. Two pieces.
69.50

$99.50 Suites in Heavy Velour
Less $20 for Your Old Suite
Roomy and comfortable with deep roll-front, spring-filled individual cushions. Smartly tailored welted back. Broad arms with carved panel. Two pieces.
79.50

$109.50 Channel-Arm Suites
Less $20 for Your Old Suite
Extra roominess—double wing backs—smart channel roll arms—richly carved hardwood frame—Just a few quality features of this suite. Two pieces.
89.50

$119.50 Suites in Fine Mohair
Less $20 for Your Old Suite
An over-sized channel-arm suite of massive proportions and finest quality construction throughout. Covered in lifetime mohair of distinctive beauty.
99.50

MONROE FURNITURE Company, Ltd.
132 N. Second St. Phone 5200

Pause... Refresh

5¢

COCA-COLA BOTTLING COMPANY
MONROE, LA. PHONE 184

RETIRE BROTHERS ON PENSION HERE

Believed First Time Action Ever Taken In Such Case By Railroad

There have been brother "acts" on the field of sports, in vaudeville and the movies and in business. But the one which occurred here this week-end is believed to be the first of its kind—especially in railroad history.

Steve and Dave Irving, both of Alexandria, were granted pensions by the Missouri Pacific Railroad. Both had given over 40 years of their life serving the road. And both had operated out of the Monroe district.

Steve, better known as "Pud," first began his railroad career as locomotive fireman for the old St. Louis, Iron Mountain and Southern Railway which was afterward taken over and continued by the Missouri Pacific.

It was in 1895 that Steve started out and prior to Thursday he had been regular engineer on the "Sunshine Special," operating between Monroe and Alexandria.

In all Steve's 45 years of service there was not a mark against his record and, officials said, he was considered one of the best on the line.

Now at 67, Steve has decided to take life easy and has returned to his family in Alexandria.

The other brother, Dave, 65, had been with the Missouri Pacific since the beginning in 1897, having seen some 42 years of service as a switchman.

Both of these "young fellows" are natives of Rapides parish and reside with their families at Alexandria.

Another brother, Charlie Irving, 63, retired earlier in the summer, but another, J. J. Irving, is still on the road as engineer on the Louisiana-Arkansas line.

Local Missouri Pacific officials said this week that this is the first time they believe that two brothers have gone on pension at the same time.

They said that all of the railroading Irving family was of the highest type of employes and was to be commended.

MAKE RAILROAD HISTORY

Morning World Photograph

Steve (Pud) Irving, left, and his brother, Dave, made some sort of a record this week-end when they received simultaneous pensions from the Missouri Pacific Railroad. Both live in Alexandria but for more than 40 years operated out of the Monroe district.

PETIT JURORS FOR UNION ARE NAMED

MARION, Nov. 2.—(Special)—Members of the petit jury for the November term of court of Union parish which convenes in Farmerville Monday, as selected by the jury commission are as follows:

M. H. Bowen, J. F. Post, Alex Bryan, Ralph Bird, Sherman Allen, Wince Farrar, R. C. Cartledge, Corbette Simpson, C. A. Pryor, M. D. Cox, Matas Green, J. P. Stringer, O'Neal Brantley, Herschal Jenny, L. C. Cobb, T. D. Brantley, L. F. Duty, Lacy Hearn, Tim Baylis, J. Y. Green, Ford Antley, Earl Aulds, A. C. Anderson, R. C. Allen, Jewel Howard, A. E. Weldon, B. F. Knight, Simon Stewart, J. D. Gillum and W. T. Garris.

In Hawaii, within 15 minutes after fresh pineapple arrives at the canning factories, it is canned, sealed, and processed, all ready for market.

HUNTER, 90, TELLS OF EARLY MONROE

G. W. Williams Planning Duck, Squirrel Shooting Trip Shortly

By Jack Ricau

Ninety-year-old G. W. Williams, 506 South First street, who avows that he has "killed more deer than any man in Ouachita parish" is still an ardent huntsman who is eagerly looking forward to a deer or squirrel hunt in a week or two.

In recalling the days of his youth, the erect, white-haired, white-moustached, and blue-eyed Scotch-Irishman declared that he used to kill three or four deer a day without any trouble when he farmed near the boundary line of Ouachita and Morehouse parishes.

"I had as good a pack of dogs as you ever saw, and I knew the woods, you know. Why you could kill a deer then as easy as you could kill a rabbit," he revealed.

Born 15 miles north of Montgomery, Ala., in the fall of 1850, Mr. Williams, then eight years old, came to Monroeby steamboat with his parents, two brothers, two sisters, and an uncle.

"It was Christmas eve when we got off the steamboat where the old traffic bridge now stands, and the winter of 1858 was as bitter a winter as I have ever seen," recalled the aged huntsman. He added that "the bayous and lakes were so hard, you could almost drive your wagon over them."

That bitterly cold night the Williams family sought lodging in a two-story hotel, the only one in Monroe, when the town consisted of a market, that extended about a block from the river, three saloons, two grocery stores, a drug store and 15 or 20 houses, Mr. Williams recalled.

"Christmas day, my father rode horseback to my grandfather's farm, 18 miles north of Bastrop, and returned with a wagon and team. My mother had a time with us on the ride back to my grandfather's farm. It was so cold that she put us between feather mattresses in the wagon, but we kept jumping up to see everything. You know, this was the first time that we had seen moss. Moss didn't grow in Alabama where we lived," Mr. Williams declared, his clear blue eyes suddenly becoming wider, and his lower lip dropping below his rather finely clipped moustache as he spoke.

He worked at the machinist trade, ran a sawmill for three years, and at 18 became an apprentice in a carpenter shop in Monroe. Later he became a building contractor and constructed many homes at the same time he was farming north of Monroe. It was during these years that he spent nearly all of his spare time in hunting deer.

When the War Between the States broke out, young Williams wanted to enlist, but his family objected because he was too young.

But he did manage to see some service when General Harrison was in command at Oak Ridge, 12 miles from where he lived.

"My uncle, G. A. Williams, who lived with us, had been away from home for three years, and was anxious to see his family. I took his place and was assigned, along with three others, to guard deserters.

"There was no guard house, and we put them in what we call a 'bull pen' with four guards around it. The 'bull pen,' of course, was nothing but a plot of ground, and the guards merely saw that they didn't get away," Mr. Williams explained.

"That year men were being conscripted between the ages of 18 and 35, and the next year men were going to be taken between 16 and 45. They would have gotten me, but the war ended," he said.

Mr. Williams who was too young to enlist in the war was also too old for the Spanish-American War and World War.

Mr. Williams has been married 63 years, and attributes his long life to regular habits of eating and sleeping and spending a greater part of his life in the outdoors.

HUNTS AT 90

Morning World Staff Photo

G. W. Williams, 90-year-old Monroe resident, who boasts that he has killed more deer than anyone else in Ouachita parish, looks forward to a deer or squirrel hunt in the near future.

CONCORDIA DRAFT UNIT IS HEADED BY C. T. LEE

FERRIDAY, Nov. 2.—(Special)—The full and complete set up for the selective service system for Concordia parish has been completed, with C. T. Lee, Ferriday, having been named as chairman of the draft board.

Mr. Lee announced the names of members of the draft board, the advisory board, associate members of the advisory board and others connected with the draft for the parish.

The full personnel follows: Local board: C. T. Lee, chairman, Ferriday; P. H. Farmer, Ferriday; Mike Ohlsen, Vidalia; Bess Pierce, Ferriday.

Advisory board: G. B. Bullis, Ferriday, Phone 241; Members: C. A. Stevens, Clayton; R. S. Wilds, Jr., Wildsville; H. C. Morace, New Era.

Associate members: Abner Maxwell, Shaw; Taylor Wilkinson, Fairview; R. A. Graham, Deer Park; S. L. Winston, Jr., Vidalia; S. L. Maxwell, Canebrake; Mrs. J. D. Neal, Ferriday; Professor Hugh Bateman, Ferriday; C. B. Godbold, Frogmore; T. A. Dubell, Dunbarton, Ferriday; Mrs. O. M. Holiday, Lismore; J. J. Godwin, Monterey; Mrs. Mattie Morace, Eva; Mrs. Fred David, Acme. Appeal agent; Don Dale, Jr., Vidalia; Examining physician, Dr. E. M. Campbell, Ferriday.

OUACHITA IS TIED IN DEBATE MEET

Local Teams Come Out Even With Byrd High School Of Shreveport

The Ouachita Parish High School was host to six visiting schools Saturday for a debating tournament. The local teams tied with Byrd High of Shreveport for top honors, winning five out of six debates in the boys' division and four out of six in the girls'. Byrd captured four of six in the boys' and five of six in the girls'.

Other schools having teams represented included Lake Charles, Bolton, Castor, Oakdale, andGreenville, Miss.

The Lake Charles boys' team finished second with five wins and two losses, while Byrd was third with four and two. Ouachita boys totaled more points than the Lake Charles team, although the visitors won as many debates.

The Ouachita team was composed of Albert Cloud, Prentis Cox, Fred Young and Jack Hays. The girls debating were Mary Owen Sapp, Evelyn Ratchford, Margaret Gaskin, and Eloise Pace.

The Ouachita girls were second, with Castor third.

There were a total of 13,281 daily, weekly, semi-weekly and tri-weekly newspapers in the United States at the end of 1939.

Women constitute about 3 per cent of all railway employes.

BORROW CASH ON YOUR CAR WHETHER PAID FOR OR NOT

You can borrow cash on your car whether you have it paid for or not, or we will reduce your car payments no matter who you owe, or BOTH. Drive to 500 Walnut street. We will fix everything up for you right there before you leave, with NOTHING DUE UNTIL DECEMBER 15th, and with as long as 18 months to repay, if we possibly can. It's our business to loan cash on cars, and we want to make this a big month. It makes no difference to us where you live, and we require no signature except your own. If CASH will help, see us Monday.

MOTORS SECURITIES COMPANY, INC.

AS LOW AS ONE CENT PER DAY

THE DIXIE BURIAL POLICY IS ONE OF THE BIGGEST INVESTMENTS ANY FAMILY IN LOUISIANA CAN MAKE FOR AS LOW AS

1c PER DAY

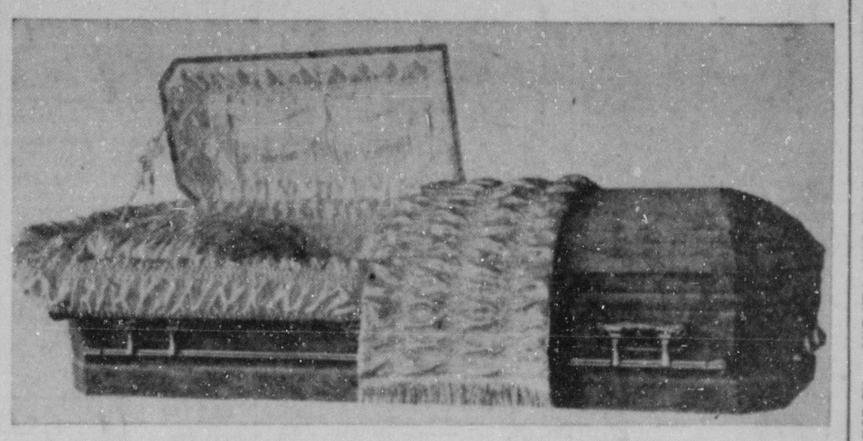

Above is the actual photograph of our plush-covered, silk-lined, half-couch casket that is furnished on our $300.00 steel vault burial policy, together with all of the services to make a complete funeral as indicated below, all for as low as

1c PER DAY

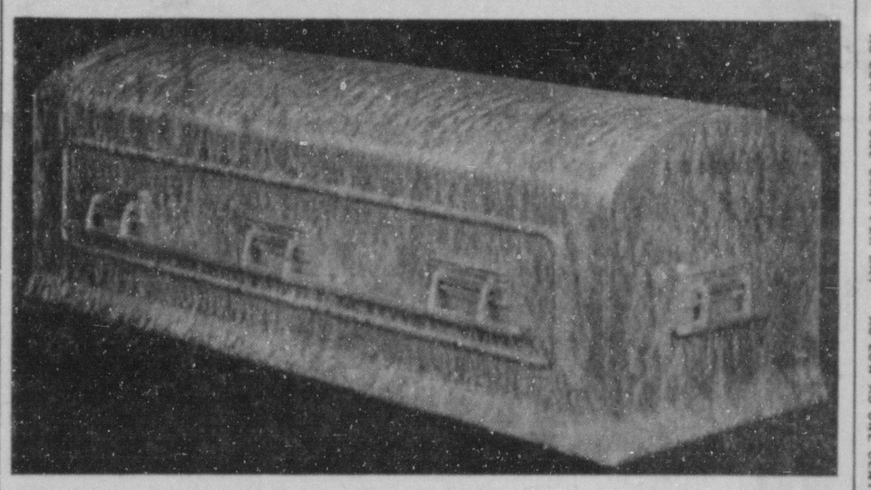

It is so comforting to know you can provide your deceased loved ones with the protection of a metal grave vault when rain and snow saturate the earth. It is then that priceless peace of mind can be yours to know that a steel grave vault will protect them against water in the ground.

You Really Have to Excel to Receive Letters Like This:

Dixie Cooperative Ins. Co., Inc.
Dixie Funeral Home
Monroe, Louisiana
Gentlemen:

I want to express my personal appreciation of your management and services on the ..... funeral.

I have conducted funerals for twenty-five years, and I have never seen any funeral more beautifully handled than this funeral. The church, as you know, was filled to its capacity, and overflowing with many friends on the outside, with no available standing space inside of the building.

The capable management of the enormous crowd by the Dixie Funeral Home staff was an expression of efficiency and dignified service, which, of course, is characterisitic of your splendid organization. You have a type and quality of service that commends itself to the public in a most desirable manner.

Not only was the management of the highest type of efficiency, but the "human element" of consideration, courtesy and sympathy was outstandingly noticeable. Those things, as you well know, are always appreciated, and never forgotten.

I wish for you and your company many years of success and acceptable cervice.

Yours very truly,
G. M. AKIN, Pastor
Church of the Nazarene
Monroe, Louisiana

Benefits Designated on the Face of Our New Improved Burial Policy

- Plush Casket
- Steel Vault
- Preparation of Body
- Embalming the Body
- Burial Garments
- Door Badge
- Veiling and Candelabras
- Pallbearers' Boutonnieres
- Press Notices
- Burial Permits
- Use of Cemetery and Grave Equipment
- Funeral Coach (Hearse)
- Transferrance of Remains
- Use of Funeral Chapel
- Transportation of Flowers
- Grave-Marker
- Acknowledgement Cards

All for as Low as

1c PER DAY

NO ONE CAN AFFORD TO BE WITHOUT THIS LOW-COST PROTECTION

For more information call 577 or write the

Dixie Cooperative Insurance Co., Inc.
affiliated with
Monroe's Leading Funeral Home
THE DIXIE FUNERAL HOME

403 Jackson St, Monroe, La.

CLIP THIS—MAIL TODAY

Dixie Cooperative Insurance Co., Inc.
403 Jackson St., Monroe

Please send me complete information at once about your low-cost burial protection for members from one day of age up to 99 years of age.

Name .....

Address .....

AS LOW AS ONE CENT PER DAY AS LOW AS ONE CENT PER DAY AS LOW AS ONE CENT PER DAY

$20.00 FOR YOUR OLD SUITE

IN OUR GREAT NOVEMBER TRADE-IN SALE!

Open An Account

EASY CREDIT TERMS

BEDROOM SUITES

$79.50 MODERN POSTER SUITES
Less $20 for Your Old Suite
Looks like a $99.00 suite! Graceful, modern waterfall design—massive and substantial. Includes heavy panel-end carved poster bed; vanity, bench and chest. 59.50

$89.50 DELUXE MODERN SUITES
Less $20 for Your Old Suite
Quality built of heavy hardwood paneling—with contrasting finishes of costly woods. Waterfall fronts. Four sleek, streamlined pieces—bed, vanity, bench and chest. 69.50

$89.50 SOLID ROCK MAPLE SUITES
Less $20 for Your Old Suite
Quaint, charming Early American Maple—of rugged sturdiness. Hand-rubbed and polished to bring out all the natural luster of the wood. Bed, vanity, bench and chest. 69.50

$99.50 18TH CENTURY SUITES
Less $20 for Your Old Suite
Authentically styled and beautifully executed—finished in a rich combination of Crotch and Straight-grained Mahogany. Includes exquisite poster bed, vanity, bench and chest. 79.50

$109.50 MASSIVE POSTER SUITES
Less $20 for Your Old Suite
A "luxury" suite—with extra large pieces—massive and heavy. Beautifully finished in reproductions of rare woods. Includes drop-front vanity, bench, poster bed and chest. 89.50

LIVING ROOM SUITES

$79.50 Barrel-Arm Suites
Less $20 for Your Old Suite
Furnish your living room luxuriously—with this massive roll-arm suite—beautifully tailored in fine tapestry. Spring-filled cushions. Two pieces. 59.50

$89.50 Suites in Fine Velour
Less $20 for Your Old Suite
Coveted in rich velour—the aristocrat of upholstering fabrics! All hard-wood frame, handsomely carved. Distinctive barrel arms. Two pieces. 69.50

$99.50 Suites in Heavy Velour
Less $20 for Your Old Suite
Roomy and comfortable with deep roll-front, spring-filled individual cushions. Smartly tailored welted back. Broad arms with carved panel. Two pieces. 79.50

$109.50 Channel-Arm Suites
Less $20 for Your Old Suite
Extra roominess—double wing backs—smart channel roll arms—richly carved hardwood frame—Just a few quality features of this suite. Two pieces. 89.50

$119.50 Suites in Fine Mohair
Less $20 for Your Old Suite
An over-sized channel-arm suite of massive proportions and finest quality construction throughout. Covered in lifetime mohair of distinctive beauty. 99.50

No Interest No Carrying Charges

Use Your Old Suite As Down Payment

MONROE FURNITURE Company, Ltd.

132 N. Second St. Phone 5200

Pause... Refresh

5¢

COCA-COLA BOTTLING COMPANY
MONROE, LA. PHONE 134

Introducing Mrs. Joe E. Marx, Jr., bride of recent date, who will make her future home in this city. Mrs. Marx was formerly Miss Wilma Elaine Zavelo of El Dorado. Upper left.

Miss Clara Virginia Terzia, upper right, and Miss Carrie Jo Hill, lower left, popular members of the younger set, who were voted the loveliest girls on board the Dixie sailing from New Orleans to New York, where they spent their vacation.

Mrs. William Wallace of Birmingham, Ala., and her hostess, Mrs. C. B. Flinn, await guests during the coffee hour in Mrs. Flinn's home, Thursday morning

AS LOW AS ONE CENT PER DAY

SOCIETY SECTION

Monroe Morning World

WOMEN'S FEATURE

SECOND SECTION — MONROE, LOUISIANA, SUNDAY, NOVEMBER 3, 1940 — SECOND SECTION

Introducing Mrs. Joe E. Marx, Jr., bride of recent date, who will make her future home in this city. Mrs. Marx was formerly Miss Wilma Elaine Zavelo of El Dorado. Upper left.

Miss Clara Virginia Terzia, upper right, and Miss Carrie Jo Hill, lower left, popular members of the younger set, who were voted the loveliest girls on board the Dixie sailing from New Orleans to New York, where they spent their vacation.

Mrs. William Wallace of Birmingham, Ala., and her hostess, Mrs. C. B. Flinn, await guests during the coffee hour in Mrs. Flinn's home, Thursday morning

Halloween And Birthday Parties Feature Past Week's Social Calendar Here

Wallaces, Hudsons, Biedenharns Entertain

John Stewart And Fred Fudickar, Jr., Leave Soon For Navy Duty; Others Prepare For Draft

By Eve Bradford

THE year trots along toward its end. Women are beginning to lose that rested summer look. Mothers and young wives wear a look of anxiety now that their lives are wrapped up in serial numbers. Just the calling of a number spells doom in many households where the husband or son is of draft age.

Once again we realize that women bear the burden of creation and must make the constant adjustments to continue life. Men see the issues involved, the point to be gained, the ideals to be upheld. Women see the blood and the suffering and know deep in their hearts that compromises must be made just the same. There are many women today who feel that if the world is ever to find another solution than blood, waste, suffering, it must be done at the insistence of women organized. Too many pages of history, they feel, have been soiled with blood under men's rule.

• • •

After almost a quarter of a century of desuetude, the familiar "On military leave" will again creep into our daily lexicon. During the holidays, perhaps, men who are now undergoing military training will be granted a leave of absence. There are two popular Monroe bachelors, John Milling Stewart and Fred Fudickar, Jr., who most definitely will not place their feet under the family dinner table on Christmas day. They will be in naval uniform aboard a training ship in tropical waters. They are leaving for New York very soon now and are destined to embark on a cruise November 25.

No doubt there will be many popular young bachelors lost to the stag line during the holiday dances. There will be one in particular who will be lost but not due to the draft. He has just placed a sparkler on the "right" finger of a beautiful blonde. The wedding will take place at an early date.

• • •

Blissfully unaware of threatening war clouds, a few of Monroe's belles and beaux trooped over to Jim Wallace's home for a Halloween party. They quaked in fear, however, when the door swung open and they were greeted by a huge pumpkin face and a weird procession of black cats. The party was a memorable one, however, as most of the children present were attending their first Halloween party. Covering themselves lavishly with orange and chocolate ice cream provided by Jim's lovely mother, Helen Wallace, were such adorables as Carolyn Cummings, Catherine Ewing Clark, Frances Guthrie, Linda Noe, Sally Oliver, Coy Theus, Kay Steel Lewis, Buddy Hatchell, Tommy Frazer, Prentice Seymour, and Billy Conley, Jr.

• • •

When one boards a plane at Selman field these days, one never know who their traveling companions will be. Last week a prominent Monroe man, flying to New Orleans, had as his lovely companion during the three-hour journey none other than Mme. Schiaparelli who recently left her lovely Paris home in the Rue de Berri. He spoke of the distinguished Franco-Italo designer as a lovely, slight, pale woman with jet black hair and, of course, very smartly costumed. When the plane landed in New Orleans she was met by the customary horde of autograph hounds in addition to a welcoming committee who whisked her away in an automobile as quickly as possible.

• • •

There are moments of frivolity aplenty despite the serious state of affairs. For instance there was a gay little gathering of friends in Bessie Biedenharn's charming, firelit drawing room with True Hudson's birthday anniversary supplying a good reason for serving sparkling Burgundy (her favorite drink) and luscious turkey sandwiches. The high moment came when True cut deep into the birthday cake dripping with crystallized flowers and supporting 16 candles. The number 16 was chosen as True continues to look youthful and lovely. Regardless of how many birthdays pile up, she will never grow old because age is just a state of mind. If you think old thoughts you are most certainly old and vice versa.

Toasting True on this happy occasion were Mary Hudson, Airie Milner, Daisy Haas, Zett Trousdale, Vada Bancroft, Ethel Boardman, Irene Fox, Dorothy Sholars, and Pargie Norwood who came up from Franklin for her mother's anniversary.

There was another high moment socially last week when Fred Hudson cut his birthday cake in the gardens of his home where a barbecue supper was served. Fred in ex-officia capacity was about filling glasses and putting the party over in his own inimitable way. There was a buffet supper with barbecued chickens piping hot from the grill. Not a single detail was overlooked by True who gathered together the Henry Biedenharns, the Murray Hudsons, the Fred Mitchells, the L. P. Milners, the H. K. Tinsleys, the Fred Fudickars, the Herbert Norwoods, the R. C. Whites, Sr., Cooper and Layton Sloan for the supper and the cake cutting.

FEDERATED CLUBS PRESIDENT . . .

Mrs. C. E. Hester, of Tallulah, state president of the Louisiana Federation of Women's Clubs, who will preside during the state convention in Alexandria this week.

AZALEAS, CAMELLIAS AND PANSY PLANTS
Ouachita Nursery
Standifer Ave. Between Lee Ave. and Jackson

Literary Club Meets At Home Of Mrs. Conway

The Current Literature club met in the home of Mrs. R. L. Conway, Jr., on Wednesday afternoon, with Mrs. J. M. Menefee, president, presiding. After a discussion of old and new business, the meeting was turned over to the program chairman, Mrs. Louis Peters.

An interesting paper, "Louisiana's Struggle With the Mississippi," was given by Mrs. J. E. Peters.

The book review, "Before Lunch," by Angela Thirkell, was given by Mrs. V. S. Garnett. In her discussion of the book, Mrs. Garnett said:

"Mr. Middleton lived the life of a country gentleman in England. His sister, Mrs. Stoner, arrives with her two stepchildren. This upsets Mr. Middleton's life very much. His sister is engaged to his partner, Mr. Cameron. His niece, Daphne, is engaged to Lord Bond's son. His nephew Denis is to go to the city to have his music presented to the public. Mr. Middleton is quite unaware of action taking place around him and suddenly wakes up to find many things have happened 'Before Lunch.'"

At the conclusion of the program, delicious refreshments were served to the following: Mesdames Jordan Barton, J. E. Bryan, M. J. Carbone, J. Leon Dennis, V. S. Garnett, G. M. Heidenreich, Mike John, Jr., J. C. Kramer, Jr., J. M. Menefee, John Naylor, J. E. Peters, Louis Peters, R. F. Seiler, Earl Stovall, G. B. Watkins and William Whitfield.

'Know Your School' Is Theme Of P.-T. A.

"Know Your School" is the theme of the year's program adopted by the Louisiana Congress of Parents and Teachers.

That parents of Neville High school students might become better acquainted with their school, the Mathematics club will give the first program of the year at the meeting of the Neville Parent-Teacher Association Thursday evening, November 7, at 7:30 p.m. All parents and others interested in the school are urged to attend.

Much interest is being shown among the clubs of the school as a cash award of $10 has been offered the club having the largest attendance when their program is given. Other clubs of the school will give programs throughout the year.

Parents are urged to go to Neville High school Thursday evening and receive an introduction to their school.

Western Stories Are Popular At Library

Western stories, with hazard of excitement and daring plots, have a wide appeal of the public always. Some of these exciting stories reveal their [illegible] in the West that is no [illegible] Readers. The most popular Western [illegible] available at the library now are: Return of the Rio Kid," by D. B. Dyer; "Man on Horseback," by B. M. Bower; "Dude Wrangler," by Peter B. Kyne; "Gold on the Mesa," by Zane Grey; "Rogue Men," by John Thomason; "Wolf Tracks," by Zane Grey; "Secret Valley," by J. Gregory, and "Lone Boot" by J. Gregory.

Turning to mystery stories, desirable plots also have a wide appeal. Highly recommended ones at the library are: "Sad Cypress," by Agatha Christie; "Turn on the Heat," by A. A. Fair; "Over My Dead Body," by Rex Stout; "The Bishop's Relic," by D. C. Dorman; "Hold Over Heels in Murder," by Jane C. Snedeker; "Death on the Clock," by Gertrude Knevels; "This Is What Happened," by Tod Claymore; "Death Demands an Audience," by Helen Reilly; "Black Plumes," by M. Allingham; "The Lady Wept Alone," by Carolyn Dawson; "Death at the Bar," by N. Marsh; and "Death Came Dancing," by Kathleen Knight.

A newly acquired book is "The Fun Encyclopedia," by E. O. Harbin, the author of "Phunology." This encyclopedic compilation contains more than 2,400 plans for parties, entertainments, games, stunts, etc., for everybody from age eight to 80. Do not forget this book when planning your next party.

"This Way, Please," a book of manners by Eleanor Boykin, stresses correct manners for young people from 10 to 14. There are sections on manners at school, at parties, at business, social correspondence, the right clothes for various occasions, and the art of introductions.

A new autobiography added to our collection this week is "Born in Paradise," by Armane von Tempski. It gives the life of a girl who was reared in the Hawaiian Islands. Her father was the son of a Von Tempski who fled political persecution in Poland to lead a life of adventure in the Antipodes.

"The Coming Struggle for South America," by the distinguished authority Carleton Beals, gives a dynamic account of the situation in the countries south of us. The story of the struggle for the rich resources of the 20 Hispanic countries, the drive for trade, for military, naval and aerial advantage, and the continent-wide Fascist propaganda are all analyzed in this informative book.

The Louisiana Library Commission offers a reading certificate signed by the governor of Louisiana and the chairman of the Louisiana Library Commission to any individual who within the year, from October, 1940, to October, 1941, reads 12 books on a variety of subjects. The purpose of this project is to broaden the reading interests and the cultural awareness of the people in this state. Approved reading lists may be secured from the librarian. During the past year Mrs. Eugenia C. Oliver read the required number of books and will receive a reading certificate during Book week, November 10 to 16. Nineteen Book week [illegible] The [illegible] Good Friends [illegible] are [illegible] Book week [illegible] Special [illegible] Book week will be [illegible]

Sorority Girls Hold Founders' Day Dinner

Dates in the Mimosa room of the Frances Hotel became [illegible] of Alpha Delta Kappa [illegible] the celebrant.

The dinner table was [illegible] with nickel and purple [illegible] and [illegible] illuminated with [illegible] candles. Clever place cards marked covers for Misses Mercedes Hill, Jeanne Carter, Bettie Carter, Lee Jeanne Weatherly, Nina M. Cusack, Jana Kern Leibrock, Bernice Bennett, Ruth Elaine Myers, Patricia Collier, Annie Majorie Pool, Margaret Mayes, Emma Jane West, Dolores Brown, Grace Hall, DeDe Arnold, Antonio Ledet. The speakers were Mrs. W. P. Green, Mrs. R. L. Westerfield, and the three sorority sisters, Dick Eyrich, Max Kuhnke, Hubert Bryant.

Miss DeDe Arnold entertained with clever impersonations during the dinner hour.

Following the serving of dinner sorority members and their escorts welcomed Monroe's younger set en masse on the terrace where the first Founder's day ball was enjoyed.

John T. Head Honored On His 69th Birthday

Mr. John T. Head was surprised in his home by a few old friends who called to wish him "Happy Birthday" on his 69th anniversary.

The presentation of a beautifully embossed birthday cake by Bobbie May and Sue Cleveland, two young friends of the celebrant, was an enjoyable feature of the occasion.

Beautiful gifts were showered upon Mr. Head, who voiced his appreciation in characteristic manner.

Refreshments were served during the evening by Mrs. Head, assisted by Miss Edith Head and Mrs. Harry Neighbors.

Paying their respects to the celebrant were Mr. and Mrs. Henry Anders and J. L., Mr. and Mrs. Kirby Jones, Mr. and Mrs. P. L. Jacks, Mr. and Mrs. W. M. Sheil, Thurman Sheil, Mr. and Mrs. Fred Wilhite, Mrs. Herman Wilder and daughters, Marguerite and Mary Louise, Mrs. Sam Wright and Grace Winnie Wright, Mr. and Mrs. W. O. Ewing, Mr. and Mrs. J. W. Head, Mrs. G. W. Branch, T. J. Head, Frances Branch, Ruth Wilder, Mrs. Leo Cleveland and Sue, Mrs. T. J. Campbell, Mrs. W. D. Womack, Mr. and Mrs. Henry Noughton, Mrs. W. F. Bass and Dorothy, Mrs. J. L. Anders, Miss Lera Brown, Mrs. Garland Mix and children, Mrs. George Johnson, Edith Head, Max Head and Curtis Head.

Mr. Head is well known in this city where he served as rural mail carrier for 32 years. Deliveries in 1908 were made by bicycle and later by horse and buggy. Later Mr. Head made his deliveries in a Ford automobile. He was among the first to purchase a Ford car in this section.

Children's Theater To Offer Four Plays

[illegible]

Society Calendar

Monday

Meeting of the Study Club with Mrs. Fred Fudickar on Riverside, 2:30 p.m.

Meeting of Literary Guild with Mrs. A. O. Easterling, 2:30 p.m.

The Miro Book club will meet at 2:30 p.m. at the home of Mrs. J. B. Collins, 307 Stubbs.

The Welcome Garden club meeting will be held at the home of Mrs. Henson Coon, 601 Auburn avenue, at 9:30 a.m. Exchange of shrubs, plants, bulbs and seeds. These are to be labeled.

Tuesday

Regular monthly business meeting of Woman's Missionary Union, First Baptist Church, 3:15 p.m.

Meeting of Catholic Altar Society with Mrs. S. F. Gremillion, 1008 North Third street, 2:30 p.m.

Business meeting of Presbyterian auxiliary, 3 p.m.

Wesleyan Guild will hold regular meeting at Methodist Church, 7:30 p.m. to discuss business matters.

The Woman's Society of Christian Service will meet at 10 o'clock for a special observance of the Week of Prayer and at 3 o'clock in the afternoon for the month's business session and the Week of Prayer program. The Wesleyan Service Guild will meet at 7:30 at the church.

Wednesday

The Monroe Literary club will meet at 3 p.m. at the home of Mrs. A. F. Johnson, 2417 South Grand street.

Meeting of Welcome Branch, P. E. club with Mrs. V. S. Garnett, 1005 North Second street, 2:30 p.m. Mrs. J. H. Gordon and Mrs. George Lee, hostesses.

Thursday

[illegible]

Friday

[illegible]

Mrs. Hatch To Direct Music For Convention

The music for the convention of the Louisiana Federation of Women's Clubs to be held in Alexandria, November 7-9 will be under the direction of Mrs. C. Noble Hatch, state chairman of music, and first vice-president of the Fifth district of Louisiana Federation of Women's Clubs.

Mrs. Hatch has composed a march in honor of the junior department and has named it the "Junior Jubilee March." This march will be used during the "Junior Night" program which will be presented by the juniors the opening night of the convention. The juniors, dressed in evening gowns, will enter the convention hall to the strains of "Junior Jubilee March."

During the Golden Jubilee banquet, which will be held Friday evening, Mrs. Hatch will play for the first time a song that she has written both the words and music in honor of the Pioneer club women, entitled "A Glad Glad Day." At the banquet the "Golden Jubilee Barbidax Song" the words of which were arranged by Mrs. Hatch to the music "Heralds of Spring" by Verdi will be sung.

Mrs. P. E. Gibson of Lake Charles will play her song which won the General Federation contest for the state of Louisiana. This contest was conducted by the General Federation in order to find the official "Jubilee March."

Mrs. H. I. Hooper of Jonesboro, La., president of the Art Study club of that place [illegible] the address by singing at the convention which will be held in Mrs. Hatch's state [illegible]

Miss Mary Myers Noble will sing a [illegible] Jubilee program on opening night. She will sing "A Little [illegible] Pershing Before [illegible]

Trust Your Fur to An Expert Furrier
FUR COATS
STYLE SHOP
Phone 449

New discovery in figure control!
Playtex* Living* Girdle
$2
"A Nature-Skin' that molds you in!"
Feel supple, lithe, and wonderfully sleek in your clothes! This slimming sheath of smooth liquid latex has no seams, no stitches, no bones, no metal . . . it controls, but does not constrict or bind. It's a Nature-Skin! that molds you in! Slims you for the new straight-line clothes, for evening and sportswear. Work in it, play in it, live in it! Always fresh: rinse in suds, pat with a towel and it's dry! Flower scented in pink, blue, and white.
Mail and 'phone orders filled
In SLIM silver tubes!
SILVERSTEIN'S
838 DeSoto St.
SILVERSTEIN'S, INC., MONROE, LA.
Please send me ..... Playtex Living Girdles at $2 each
My waist measures ..... inches
My hips measure ..... inches
☐ pink ☐ blue ☐ white
☐ charge ☐ check ☐ money order
Name .....
Street .....
City ..... State .....
*Trade Mark Reg. U. S. Pat. Off. † Trademark

It is comforting to know that every detail of the final services is being handled capably by those well trained and experienced in this work.
MULHEARN'S Funeral Home
PHONE 66

PRESENTING
New Beauty
THE LOVELY Greenbrier STERLING PATTERN BY Gorham!
A PLACE SETTING
6 Pieces of Each for One Person
COSTS ONLY $16.92
THE GIFT SHOP on the Mezzanine
Durrett's
117 St. John Phone 500 Monroe

The SHERWOOD Pattern
by SYRACUSE
"A Compliment to Your Guest"
Fine China Made in America
The crown forest of Sherwood to which Robin Hood made retreat is the inspiration for this famous berry and leaf border. It is exquisitely beautiful and formal in its two-tone heaven blue coloring dotted with sunlight yellow.
See Our Windows
The Gift Shop—on the Mezzanine
DURRETT'S
117 St. John Phone 500 Monroe

Blueridge---by LENOX
The unique appeal of Lenox Blueridge lies in the use of two contrasting tones of blue between thin edges of gold. Hostesses who have an eye for color and floral decorations will recognize the versatility of this pattern in making a table attractive. It will enhance the beauty of any setting.
LENOX NEVER DISCONTINUES A PATTERN
It's the finest china in the world and need not be expensive. Let us show you our complete line.
The Gift Shop—on the Mezzanine
DURRETT'S
117 St. John Phone 500 Monroe

Halloween And Birthday Parties Feature Past Week's Social Calendar Here

Wallaces, Hudsons, Biedenharns Entertain

John Stewart And Fred Fudickar, Jr., Leave Soon For Navy Duty; Others Prepare For Draft

By Eve Bradford

THE year trots along toward its end. Women are beginning to lose that rested summer look. Mothers and young wives wear a look of anxiety now that their lives are wrapped up in serial numbers. Just the calling of a number spells doom in many households where the husband or son is of draft age.

Once again we realize that women bear the burden of creation and must make the constant adjustments to continue life. Men see the issues involved, the point to be gained, the ideals to be upheld. Women see the blood and the suffering and know deep in their hearts that compromises must be made just the same. There are many women today who feel that if the world is ever to find another solution than blood, waste, suffering, it must be done at the insistence of women organized. Too many pages of history, they feel, have been soiled with blood under men's rule.

* * *

After almost a quarter of a century of desuetude, the familiar "On military leave" will again creep into our daily lexicon. During the holidays, perhaps, men who are now undergoing military training will be granted a leave of absence. There are two popular Monroe bachelors, John Milling Stewart and Fred Fudickar, Jr., who most definitely will not place their feet under the family dinner table on Christmas day. They will be in naval uniform aboard a training ship in tropical waters. They are leaving for New York very soon now and are destined to embark on a cruise November 25.

No doubt there will be many popular young bachelors lost to the stag line during the holiday dances. There will be one in particular who will be lost but not due to the draft. He has just placed a sparkler on the "right" finger of a beautiful blonde. The wedding will take place at an early date.

* * *

Blissfully unaware of threatening war clouds, a few of Monroe's belles and beaux trooped over to Jim Wallace's home for a Halloween party. They quaked in fear, however, when the door swung open and they were greeted by a huge pumpkin face and a weird procession of black cats. The party was a memorable one, however, as most of the children present were attending their first Halloween party.

Covering themselves lavishly with orange and chocolate ice cream provided by Jim's lovely mother, Helen Wallace, were such adorables as Carolyn Cummings, Catherine Ewing Clark, Frances Guthrie, Linda Noe, Sally Oliver, Coy Theus, Kay Steel Lewis, Buddy Hatchell, Tommy Frazer, Prentice Seymour, and Billy Conley, Jr.

* * *

When one boards a plane at Selman field these days, one never know who their traveling companions will be. Last week a prominent Monroe man, flying to New Orleans, had as his lovely companion during the three-hour journey none other than Mme. Schiaparelli who recently left her lovely Paris home in the Rue de Berri. He spoke of the distinguished Franco-Italo designer as a lovely, slight, pale woman with jet black hair and, of course, very smartly costumed. When the plane landed in New Orleans she was met by the customary horde of autograph hounds in addition to a welcoming committee who whisked her away in an automobile as quickly as possible.

* * *

There are moments of frivolity aplenty despite the serious state of affairs. For instance there was a gay little gathering of friends in Bessie Biedenharn's charming, firelit drawing room with True Hudson's birthday anniversary supplying a good reason for serving sparkling Burgundy (her favorite drink) and luscious turkey sandwiches. The high moment came when True cut deep into the birthday cake dripping with crystallized flowers and supporting 16 candles. The number 16 was chosen as True continues to look youthful and lovely. Regardless of how many birthdays pile up, she will never grow old because age is just a state of mind. If you think old thoughts you are most certainly old and vice versa.

Toasting True on this happy occasion were Mary Hudson, Airie Milner, Daisy Haas, Zett Trousdale, Vada Bancroft, Ethel Boardman, Irene Fox, Dorothy Sholars, and Pargie Norwood who came up from Frankiin for her mother's anniversary.

There was another high moment socially last week when Fred Hudson cut his birthday cake in the gardens of his home where a barbecue supper was served. Fred in ex-officia capacity was about filling glasses and putting the party over in his own inimitable way. There was a buffet supper with barbecued chickens piping hot from the grill. Not a single detail was overlooked by True who gathered together the Henry Biedenharns, the Murray Hudsons, the Fred Millsaps, the L. P. Milners, the H. K. Touchstones, the Fred Fudickars, the Herbert Norwoods, the R. C. Whites, Satchie Cooper and Layton Speed for the supper and the cake cutting.

* * *

FEDERATED CLUBS PRESIDENT . . .

Mrs. C. E. Hester, of Tallulah, state president of the Louisiana Federation of Women's Clubs, who will preside during the state convention in Alexandria this week.

Literary Club Meets At Home Of Mrs. Conway

The Current Literature club met in the home of Mrs. R. L. Conway, Jr., on Wednesday afternoon, with Mrs. J. M. Menefee, president, presiding. After a discussion of old and new business, the meeting was turned over to the program chairman, Mrs. Louis Peters.

An interesting paper, "Louisiana's Struggle With the Mississippi," was given by Mrs. J. E. Peters.

The book review, "Before Lunch," by Angela Thikell, was given by Mrs. V. S. Garnett. In her discussion of the book, Mrs. Garnett said:

"Mr. Middleton lived the life of a country gentleman in England. His sister, Mrs. Stonor, arrives with her two stepchildren. This upsets Mr. Middleton's life very much. His sister is engaged to his partner, Mr. Cameoun. His niece, Daphne, is engaged to Lord Bond's son. His nephew Denis is to go to the city to have his music presented to the public. Mr. Middleton is quite unaware of action taking place around him and suddenly wakes up to find many things have happened 'Before Lunch.'"

At the conclusion of the program, delicious refreshments were served to the following: Mesdames Jordan Barton, J. E. Bryan, M. J. Carbone, J. Leon Dennis, V. S. Garnett, G. M. Heidenreich, Mike John, Jr., J. C. Kramer, Jr., J. M. Menefee, John Naylor, J. E. Peters, Louis Peters, R. F. Seiler, Earl Stovall, G. B. Watkins and William Whitfield.

* * *

'Know Your School' Is Theme Of P.-T. A.

"Know Your School" is the theme of the year's program adopted by the Louisiana Congress of Parents and Teachers.

That parents of Neville High school students might become better acquainted with their school, the Mathematics club will give the first program of the year at the meeting of the Neville Parent-Teacher Association Thursday evening, November 7, at 7:30 p.m. All parents and others interested in the school are urged to attend.

Much interest is being shown among the clubs of the school as a cash award of $10 has been offered the club having the largest attendance when their program is given. Other clubs of the school will give programs throughout the year.

Parents are urged to go to Neville High school Thursday evening and receive an introduction to their school.

Western Stories Are Popular At Library

Western stories, with hazardous escapes and daring plots, have a wide appeal at the public library. Some of these exciting stories reveal that there is more to the West than dude ranches and rodeos. The most popular "Westerns" available at the library now are; "Return of the Rio Kid," by Don Davis; "Man on Horseback," by B. M. Bower; "Dude Woman," by Peter B. Kyne; "30,000 on the Hoof," by Zane Grey; "Rough Mesa," by John Trace; "Western Union," by Zane Grey; "Secret Valley," by J. Gregory, and "Rocky Bend," by J. Gregory.

Thrilling murder mysteries with intricate plots also have a wide appeal. Highly recommended ones at the library are: "Sad Cypress," by Agatha Christie; "Turn on the Heat," by A. A. Fair; "Over My Dead Body," by Rex Stout; "The Balcony," by D. C. Disney; "Head Over Heels in Murder," by Ione C. Shriber; "Death on the Clock," by Gertrude Knevels; "This Is What Happened," by Tod Claymore; "Death Demands an Audience," by Helen Reilly; "Black Plumes," by M. Allingham; "The Lady Wept Alone," by Carolyn Dawson; "Death at the Bar," by N. Marsh; and "Death Came Dancing," by Kathleen Knight.

A newly acquired book is "The Fun Encyclopedia," by E. O. Harbin, the author of "Phunology." This one-volume encyclopedia contains more than 2,400 plans for parties, entertainments, games, stunts, etc., for everybody from age eight to 80. Do not forget this book when planning your next party.

"This Way, Please," a book of manners by Eleanor Boykin, stresses correct manners for young people from 10 to 14. There are sections on manners at school, at parties, at business, social correspondence, the right clothes for various occasions, and the art of introductions.

A new autobiography added to our collection this week is "Born in Paradise," by Armine von Tempski. It gives the life of a girl who was reared in the Hawaiian Islands. Her father was the son of a Von Tempski who fled political persecution in Poland to lead a life of adventure in the Antipodes.

"The Coming Struggle for South America," by the distinguished authority Carleton Beals, gives a dynamic account of the situation in the countries south of us. The story of the struggle for the rich resources of the 20 Hispanic countries, the drive for trade, for military, naval and aerial advantage, and the continent-wide Fascist propaganda are all analyzed in this informative book.

The Louisiana Library Commission offers a reading certificate signed by the governor of Louisiana and the chairman of the Louisiana Library Commission to any individual who within the year, from October, 1940, to October, 1941, reads 12 books on a variety of subjects. The purpose of this project is to broaden the reading interests and the cultural awareness of the people in this state. Approved reading lists may be secured from the librarian. During the past year Mrs. Eugenia C. Oliver read the required number of books and will receive a reading certificate during Book week.

November 10 to 16 is National Book week. The theme this year is "Good Books—Good Friends." Of course, good books are our good friends the year round, but each year, however, Book week is celebrated in November to re-emphasize the important part that books play in our national life and to honor all the authors and illustrators who have led us into the "realms of gold."

Special announcements for the activities of the public library during Book week will be issued next Sunday.

* * *

Sorority Girls Hold Founders' Day Dinner

Dinner in the Mirror room of the Frances hotel brought together a gay company of young lovelies, members of Alpha Delta Kappa sorority, who enjoyed their first annual Founder's day celebration.

The dinner table was banked high with orchid and purple dahlias and brightly illuminated with myriad candles. Clever place cards marked covers for Misses Marcelena Hill, Jeanne Carter, Bettye Carter, LaJeanne Weatherly, Nell McCormick, Julia Kern Leibreich, Bernice Bernstein, Rose Elaine Masur, Pauline Collier, Annie Majorie Pohl, Margaret Mason, Emma Jane Weil, Delores Brown, Gwen Hulin, DeDe Arnold, Annette Leiber. The guests were: Mrs. W. P. Carter, Mrs. R. L. Weatherly, and the three sorority sponsors, Dick Eason, Max Kulcke, Hubert Breard.

Miss DeDe Arnold entertained with clever impersonations during the dinner hour.

Following the serving of dinner, sorority members and their escorts welcomed Monroe's younger set en masse on the terrace where the first Founder's day ball was enjoyed.

John T. Head Honored On His 69th Birthday

Mr. John T. Head was surprised in his home by a few old friends who called to wish him "Happy Birthday" on his 69th anniversary.

The presentation of a beautifully embossed birthday cake by Bobbie May and Sue Cleveland, two young friends of the celebrant, was an enjoyable feature of the occasion.

Beautiful gifts were showered upon Mr. Head, who voiced his appreciation in characteristic manner.

Refreshments were served during the evening by Mrs. Head, assisted by Miss Edith Head and Mrs. Harry Neighbors.

Paying their respects to the celebrant were Mr. and Mrs. Henry Anders and J. L., Mr. and Mrs. Kirby Jones, Mr. and Mrs. P. L. Jacks, Mr. and Mrs. W. M. Shell, Thurman Shell, Mr. and Mrs. Fred Wilhite, Mrs. Herman Wilder and daughters, Marguerite and Mary Louise, Mrs. Sam Wright and Grace Winnie Wright, Mr. and Mrs. W. O. Ewing, Mr. and Mrs. J. W. Head, Mrs. G. W. Branch, T. J. Head, Frances Branch, Ruth Wilder, Mrs. Leo Cleveland and Sue, Mrs. T. I. Campbell, Mrs. W. D. Womack, Mr. and Mrs. Harry Neighbors, Mrs. W. F. Bass and Dorothy, Mrs. J. L. Anders, Miss Lena Brown, Mrs. Garland May and children, Mrs. George Johnson, Edith Head, Max Head and Curtis Head.

Mr. Head is well known in this city, where he served as rural mail carrier for 32 years. Deliveries in 1908 were made by bicycle, and later by horse and buggy. Later Mr. Head made his deliveries in a Ford automobile. He was among the first to purchase a Ford car in this section.

* * *

Children's Theater To Offer Four Plays

A group of zealous Parent-Teacher workers are presenting for the second year a cultural advantage for the children of Monroe which should receive support from all citizens of the community who have an interest in character-building influences for children.

The Children's Theater is offering four plays this winter by New York artists at price within the purchasing power of practically every family. The season ticket for four plays is being sold by the Monroe group for less than half of what New Orleans children are paying for the same plays.

The plays for this season are a delightful group:

"Seven Wishes," by Maeterlinck, on November 12; "Alice in Wonderland," on January 7; "Robin Hood" (opera), on February 11; "Hans Brinker, or The Silver Skates," on March 18.

At each play a gift is to be presented to the lucky child. For the first, a de luxe copy of "The Bluebird for Children"; for the second, a pictorial copy of "Alice in Wonderland"; for the third, a real Robin Hood bow and arrows; and for "Hans Brinker," a fine pair of roller skates.

All the plays except the first are stories that have enriched the fancy of children through the years. Alice, Robin Hood and Hans Brinker are real characters to them. The new play has the appeal of the unknown and the very wonderful recommendation of having been written by the author of "The Bluebird." This play is just off the press and is scheduled for a long run on Broadway and is being rewritten as an opera. The setting is the "old Russia."

Clare Tree Major has succeeded in having teachers of Columbia University plan the background buildup of knowledge for each of the plays. The plan for "Seven Wishes" is rich in suggestions for Russian folk songs and other Russian music, for fairy tales and folk tales of that land, and for dances, geography and history of Russia. These plans are being used for the benefit of children who are going to see the plays. Also the story of Maeterlinck with its present dramatic climax of his escape to America comes in for attention.

The organization of Monroe which is sponsoring the plays is Barkdull Faulk Parent-Teacher Association, Mrs. Otis Cranford, president. Mrs. George Varino, in charge of ticket sales, and Mrs. J. E. Bryan, budget chairman, are having most capable assistance in their committees and are getting fine cooperation from the schools of the city.

The plays will be presented on the stage of Neville High school auditorium.

Society Calendar

Monday

Meeting of the Study Club with Mrs. Fred Fudickar on Riverside, 2:30 p.m.

Meeting of Literary Guild with Mrs. A. O. Easterling, 2:30 p.m.

The Miro Book club will meet at 2:30 p.m. at the home of Mrs. J. B. Collins, 307 Stubbs.

The Welcome Garden club meeting will be held at the home of Mrs. Henson Coon, 601 Auburn avenue, at 9:30 a.m. Exchange of shrubs, plants, bulbs and seeds. These are to be labeled.

Tuesday

Regular monthly business meeting of Woman's Missionary Union, First Baptist Church, 3:15 p.m.

Meeting of Catholic Altar Society with Mrs. S. F. Gremillion, 1008 North Third street, 2:30 p.m.

Business meeting of Presbyterian auxiliary, 3 p.m.

Wesleyan Guild will hold regular meeting at Methodist Church, 7:30 p.m., to discuss business matters.

The Woman's Society of Christian Service will meet at 10 o'clock for a special observance of the Week of Prayer and at 3 o'clock in the afternoon for the monthly business session and the Week of Prayer program. The Wesleyan Service Guild will meet at 7:30 at the church.

Wednesday

The Monroe Literary club will meet at 3 p.m. at the home of Mrs. A. E. Johnston, 2917 South Grand street.

Meeting of Welcome Branch Book club with Mrs. V. S. Garnett, 1606 North Second street, 3:00 p.m. Mrs. J. H. Gorman and Mrs. George Fink, co-hostesses.

Thursday

Meeting of the Neville Parent-Teacher association at 7:30 p.m. Subject, "Know Your School" presented by the Mathematic's club.

Meeting of Readers' Clique with Mrs. Clay Olbon, 401 Alexander avenue, 2:30 p.m.

Friday

Meeting of Musical Coterie with Mrs. J. E. Thompson, Fine Arts building, Northeast Junior College, 4 p.m.

* * *

Friends gathered at the home of Mr. and Mrs. Thomas McCullough to enjoy a dinner given in honor of Mr. McCullough's birthday, and the fourth

Mrs. Hatch To Direct Music For Convention

The music for the convention of the Louisiana Federation of Women's Clubs to be held in Alexandria, November 7-9 will be under the direction of Mrs. C. Noble Hatch, state chairman of music, and first vice-president of the Fifth district of Louisiana Federation of Women's Clubs.

Mrs. Hatch has composed a march in honor of the junior department and has named it the "Junior Jubilee March." This march will be used during the "Junior Night" program which will be presented by the juniors the opening night of the convention. The juniors, dressed in evening gowns, will enter the convention hall to the strains of "Junior Jubilee March."

During the Golden Jubilee banquet, which will be held Friday evening, Mrs. Hatch will play for the first time a song that she has written both the words and music in honor of the Pioneer club women, entitled "A Glad, Glad Day." At the banquet the "Golden Jubilee Birthday Song" the words of which were arranged by Mrs. Hatch to the music "Heralds of Spring" by Verdi, will be sung.

Mrs. P. E. Gibson of Lake Charles will play her march which won the General Federation contest for the state of Louisiana. This contest was conducted by the General Federation in each state to find the official "Jubilee March."

Mrs. H. E. Hearne of Jonesboro, La., a member of the Art Study club of that place will accompany the assembly singing at the convention, which will be directed by Mrs. Hatch, state music chairman.

Miss Mary Mhoon Noble will sing a solo on Junior program on opening night. She will also sing "A Little While" (words by Frederick Earle) during the Memorial service.

* * *

Mrs. Frank Carruth of Baton Rouge is the guest of her daughter, Mrs. John C. Best, Jr.

Trust Your Fur to An Expert Furrier!

FUR COATS

You can save here on beautifully styled FUR COATS. You can also have your last year's Fur Coat . . . RESTYLED, REPAIRED, CLEANED, GLAZED AND ELECTRIFIED at a moderate price by our expert furrier. All work guaranteed.

STYLE SHOP

141 DeSiard St. Phone 499

AZALEAS, CAMELLIAS AND PANSY PLANTS

Ouachita Nursery

Standifer Ave. Between Lee Ave. and Jackson

PRESENTING

New Beauty

THE LOVELY Greenbrier STERLING PATTERN BY Gorham!

America's Finest Sterling

A PLACE SETTING

6 Essential Items for One Person

COSTS ONLY

$16.92

THE GIFT SHOP on the Mezzanine

Durrett's

117 St. John Phone 500 Monroe

New discovery in figure control!

Playtex* Living* Girdle

$2

"A Nature-Skin that molds you in!"

Feel supple, lithe, and wonderfully sleek in your clothes! This slimming sheath of smooth liquid latex has no seams, no stitches, no bones, no metal . . . it controls, but does not constrict or bind. It's a Nature-Skin that molds you in! Slims you for the new straight-line clothes, for evening and sportswear. Work in it, play in it, live in it! Always fresh: rinse in suds, pat with a towel and it's dry! Flower scented in pink, blue, and white.

Mail and 'phone orders filled

in SLIM silver tubes!

SILVERSTEIN'S 338 DeSiard St.

SILVERSTEIN'S, INC., MONROE, LA.

Please send me ..... Playtex Living Girdles at $2 each

My waist measures ..... inches

My hips measure ..... inches

☐ pink ☐ blue ☐ white

☐ charge ☐ check ☐ money order

Name .....

Street .....

City ..... State .....

*Trade Mark Reg. U. S. Pat. Off. †Trademark

It is comforting to know that every detail of the final services is being handled capably by those well trained and experienced in this work.

MULHEARN'S Funeral Home

PHONE 66

The SHERWOOD Pattern by SYRACUSE

"A Compliment to Your Guest"

Fine China Made in America

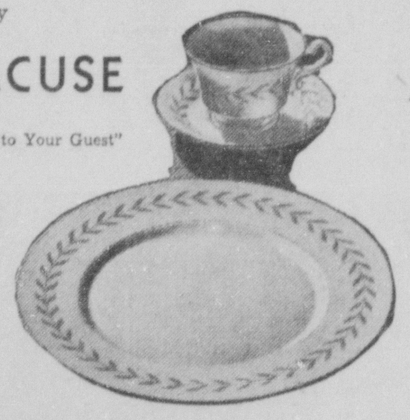

The crown forest of Sherwood to which Robin Hood made retreat is the inspiration for this famous berry and leaf border. It is exquisitely beautiful and formal in its two-tone heaven blue coloring dotted with sunlight yellow.

See Our Windows

The Gift Shop—on the Mezzanine

DURRETT'S

117 St. John Phone 500 Monroe

Blueridge---by LENOX

The unique appeal of Lenox Blueridge lies in the use of two contrasting tones of blue between thin edges of gold. Hostesses who have an eye for color and floral decorations will recognize the versatility of this pattern in making a table attractive. It will enhance the beauty of any setting.

LENOX NEVER DISCONTINUES A PATTERN

It's the finest china in the world—and need not be expensive. Let us show you our complete line.

The Gift Shop—on the Mezzanine

DURRETT'S

117 St. John Phone 500 Monroe

Alpha Delta Kappa Sorority Entertains With Brilliant Founder's Day Ball

Novel Features Mark Outstanding Affair

President, Sponsors And Sorority Mothers Presented As Younger Social Set Looks On

The Frances Hotel terrace was aglitter with beautiful evening gowns when members of Alpha Delta Kappa sorority entertained with their first Founder's Day ball.

It was the first brilliant affair of the season and was attended by members of the younger set enmasse, all of whom were in formal evening attire.

Several novel features marked the evening's festivities. Unusually attractive was the presentation of the new sorority president, Miss Marcelina Hill, who stepped forth in the spotlight from a white arched trellis with the Alpha Delta Kappa insignia studded with colored electrics, forming a glittering background.

Miss Nell McCormick, standing under a similar covered arch, made the presentation speech. She also introduced other guests, Miss DeDe Arnold, the new president, guests. The judges, Mr. and Mrs. W. P. Carter, the new mother, Mrs. W. P. Carter, [illegible]

Hostesses on this occasion were the following sorority members and their sorority mothers: Left to right: Annie Marjorie Pohl, Bernice Bernstein, Mrs. R. L. Weatherly, DeDe Arnold, Marcelina Hill, Mrs. W. P. Carter, Jean McCormick. Seated: Annette Lieber, LaJeane Weatherly, Mrs. Julius McKnight, Bettie Jo Carter. The small girl seated on the floor is the sorority mascot, Bobbie June Moore, daughter of Mr. and Mrs. Harry Moore.

Morning World Staff Photograph

HOSTESSES AT ALPHA DELTA KAPPA BALL . . . .

Dancing on the terrace of the Frances hotel where members of Alpha Delta Kappa sorority members entertained with their first annual Founder's Day ball, was a delightful experience for members of the younger set. Hostesses on this occasion were the following sorority members and their sorority mothers: Left to right: Annie Marjorie Pohl, Bernice Bernstein, Mrs. R. L. Weatherly, DeDe Arnold, Marcelina Hill, Mrs. W. P. Carter, Jean McCormick. Seated: Annette Lieber, LaJeane Weatherly, Mrs. Julius McKnight, Bettie Jo Carter. The small girl seated on the floor is the sorority mascot, Bobbie June Moore, daughter of Mr. and Mrs. Harry Moore.

Book Club Meets At Home Of Mrs. Fagan Cox

Mrs. Fagan Cox was hostess to the Twentieth Century Book club on Wednesday afternoon.

After the singing of "Louisiana," Mrs. W. B. Clarke presided during the short business session.

The program featured the singing of "God Bless America." The subject for the afternoon was "Paraguay."

"Discovery, Settlement and Language of Paraguay" was the topic of Mrs. M. S. McGraw's current review. She said in part:

Sebastian Cabot is credited with being the first European to see Paraguay. With his little band of [illegible]

Girl Reserves Hold Party On Halloween

[illegible]

Mr. And Mrs. Quinn Honored By Friends

[illegible]

Mrs. Kellogg Entertains For Harold Nachtrieb

A [illegible] was given Mrs. [illegible] Mrs. Bessie Kellogg [illegible] Mrs. Kellogg [illegible] Mr. and Mrs. Nachtrieb were [illegible] Mr. and Mrs. Alvin Stevens, Mr. and Mrs. O. R. Lewis, Mr. and Mrs. O. M. Gilbeau.

A wedding which came as a complete surprise to a wide circle of friends in this section of the country was that of Miss O'Reece Tisdale, daughter of Mr. and Mrs. J. R. Tisdale of Riverton, and Mr. A. F. Cleve, Jr., son of Mr. and Mrs. A. F. Cleve, Sr., of El Paso, Tex., June 8th in Almagordo, N. M. Mr. Cleve is a native of El Paso and is employed as an accountant by Peyton Packing company. Mrs. Cleve has been associated with the United States government in the finance department of Fort Bliss, Tex., for the past two years.

Mr. and Mrs. Cleve will be at home for the celebrant and her guests at 310 West Missouri, El Paso, Tex. Those present were Misses Elizabeth [illegible]

Mrs. William Wallace Guest At Coffee Hour

[illegible]

Jo-Ann DuBos Observes Her Fifth Birthday

[illegible]

Mollie Jean May's First Birthday Is Celebrated

Mollie Jean May's first birthday anniversary was [illegible] Mrs. Robert May, mother, Mrs. Robert May, [illegible] mother, to spend the afternoon.

Guessing favors were distributed during the afternoon and during the refreshment hour the birthday cake, beautifully embossed and supporting two candles, one to grow on, was cut and served with Halloween ices and candies.

Opening of the birthday gifts was [illegible]

Professional Women To Entertain President

Highlighting the three day program of the Business and Professional Women's Clubs when [illegible] to the six states in the South Central Region in New Orleans on November 2, 3, 4, is a Tea [illegible]

Speaking [illegible] Dr. Maffett [illegible] Tea.

Dr. Maffett who [illegible] the national organization in July, 1939 [illegible] and extensive [illegible] Hotel in the United States [illegible]

The Reception Committee [illegible] Mrs. Annie Laurie Williams, president of the New Orleans Club and chairman of the [illegible] A night tour of the city following the banquet has been planned by the hostess club.

Sunday's feature events include a Vesper service from [illegible] Miss Margaret Hedges, national editor of Christian and a member of the Methodist Federation, will deliver the message. Sunday morning a reception for the Business and Professional Women will [illegible] Hotel Roosevelt. Special guests [illegible] Central American countries [illegible] Delegates to the Convention in New Orleans. General James P. Richardson [illegible] Tea.

The banquet on Saturday evening when Dr. Maffett will speak will be held in the grand ballroom of the Roosevelt hotel, with Mrs. Annie Laurie Williams, president of the New Orleans Club and chairman of the [illegible]

Annie Leila Nobles Weds Dr. Thomas Igoe

The wedding of Miss Annie Leila Nobles and Dr. Thomas C. Igoe was solemnized Sunday evening, October 20, in a beautiful garden ceremony at the home of the bride's sister, Mrs. Mrs. J. M. Pirkle, Ruston, with Rev. Guy M. Hicks officiating.

The patio of the Pirkle courtyard, where the ceremony took place, was artistically decorated with flowers and appointments in keeping with a Spanish theme augmented by a profusion of South African and Japanese water lilies and white and yellow chrysanthemums.

The flickering log fire in the cloister and the candles gleaming among the roses covering the trellis and outlining the flower-strewn path to the stairway and up to the balcony of La Casa de Anna, amplified by the indirect lighting from two huge Japanese fans, created a mellow half-glow throughout the courtyard. The picturesque pool, with its sparkling fountain and water lilies of every hue floating on the surface, created additional beauty and color.

Attie Gaines Leeves, M. D., of New Orleans and close friend of the bride, rendered a program of musical [illegible] as a prelude to the ceremony. The traditional wedding marches were played by Miss Vallie Mathews of Ruston.

Miss Jo Ann Pirkle [illegible] maid of honor and Miss Jacquelyn Pirkle and Gloria Anne Nobles, sisters of the bride, served [illegible]

The motif of [illegible] was a diamond-shaped [illegible] with a [illegible] and a black kitten's head [illegible] eyed in gold. Mrs. Jacquelyn Pirkle bridesmaid, wore American [illegible] with a wide gold [illegible] with jewel studs. The other bridesmaid, Miss Gloria Anne Nobles, was attired in a Victorian model [illegible] velvet with a [illegible] flared skirt. The attendants [illegible] Shasta Daisy [illegible] Blooming South African [illegible]

The bride accompanied by her attendants descended from the balcony of La Casa de Anna to an improvised altar erected between the fountain and the cloister where the vows were read in marriage by her brother-in-law, J. M. Pirkle. She was lovely in her Chanel gown with long-tight sleeves and a skirt of [illegible] The gown was enhanced in fine [illegible] [illegible] sequins and [illegible] with [illegible] tiers of gold braid. Her only jewelry was her ceremonial wedding [illegible] She carried a bouquet of [illegible] South African water lilies.

A reception followed the ceremony for the members of the [illegible] and the bride's party. Miss Faye Baughman served the cake, and [illegible] them into the living room which was decorated with [illegible] and chrysanthemums. On the [illegible] covered table was centered with a [illegible] [illegible] wedding cake made by Mrs. R. C. Leeves. [illegible] was thanked to [illegible] with [illegible] Mrs. [illegible] and Mrs. Faye Baughman and Dr. Attie Gaines Leeves.

Mrs. Igoe received her B. A. and M. A. degrees at Louisiana Tech and Louisiana State University. She is [illegible] member of the faculty at Fort Polk High school.

Dr. Igoe is known for his [illegible] is a graduate of the [illegible] of the Louisiana State University and [illegible] and [illegible] Dr. Igoe [illegible]

Shreveport; Dr. and Mrs. L. H. Pirkle, Shreveport; Mr. and Mrs. Edmond Conger, Shreveport; Miss Lettie Vandingham, Benton; Miss Mamie Turner, Shreveport; Miss Faye Baughman, Farmerville, Mr. and Mrs. R. C. Leeves, Tallulah; Mrs. Claude Grimes, Springhill; and Dr. Attie Gaines Leeves, New Orleans.

Mrs. Faulk Entertains Monroe Poetry Society

Mrs. W. C. Faulk extended the hospitality of her home to members of the Monroe Poetry Society for their regular monthly meeting.

The president, Mrs. H. J. Fernandez, presided and presented the lesson on "Metrics." Roll call was answered by reading of original poems by the following members: Mrs. H. J. Fernandez, "Mary"; Mrs. W. C. Faulk, "My Son"; Mrs. Parker McComb, "Forsythia"; Mrs. George W. Smith, "And It Came True"; Mrs. L. V. Tarver, "Behind the Clouds"; Mrs. R. O. Ware, "Surcease."

An invitation was extended by the Welcome Branch Book club to a silver tea to be held at Northeast Junior College on November 15 to hear a book review by Mrs. Kennedy.

Honors come to but few but the Monroe Poetry Society has the proud distinction of having three members, Mrs. H. J. Fernandez, Mrs. George W. Smith and Mrs. L. V. Tarver [illegible] and numerous requests for [illegible] from the publishers of the New York World's Fair Anthology [illegible] their verse.

For the many friends who desire to read these delightful poems, in Volume 2 more can be found, "Mary," by Mrs. H. J. Fernandez (Helen Wilson Fernandez) and "Behind the Clouds," by Mrs. L. V. Tarver. In Volume 4, Mrs. George Wesley Smith writes in [illegible] manner of "The Singing Bayou." In still another magazine, "Pen and Pallette" one may find the poem, "Be Discreet," by Helen Wilson Fernandez and "Smoke" by Mrs. George Wesley Smith whose pen name is A. de Smith.

Halloween Party Held For Clerks' Auxiliary

Mrs. George Bruce's home was the scene of a Halloween party arranged for members of the Ladies' auxiliary of the Post Office Clerks No. 702.

Following the playing of games and the awarding of prizes, a delicious chicken supper was served to the following: Mr. and Mrs. Eugene Simms, Mr. and Mrs. Woodrow Hawthorne, Mr. and Mrs. Robert Garrison, Mr. and Mrs. George Bruce, Mr. and Mrs. David Carter, Mr. and Mrs. Earl Perrett, Mr. and Mrs. Wayne McDonald, Mr. and Mrs. Guy Elliott, Mr. and Mrs. J. L. Haynes, Mr. and Mrs. John Gates, Mr. and Mrs. Harry Hipp, Mr. and Mrs. Jeff Jones, Mr. Frances Welch and Mr. John Daniel.

Thanksgiving SPECIALS

$5.00 Shelton Oil Wave $2.50
$3.00 Push-up Curl $2.00
Oil Shampoo and Set 75c
Finger Wave 25c

Open 8 A. M. to 5 P. M.
Evenings by Appointment

GUINN'S BEAUTY SHOP
South Grand and Pear Sts.
Phone 1578

THE PALACE

STERLING SCULPTURED BY GORHAM

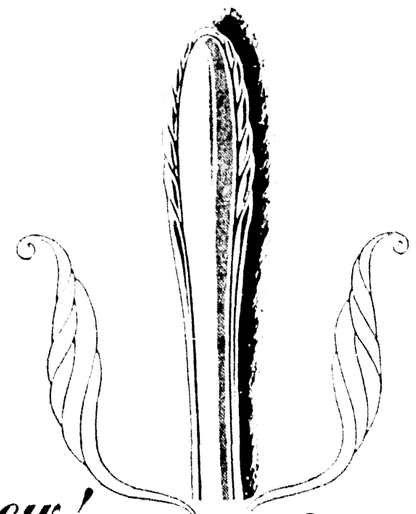

new! Lyric

$16.92 per place setting

Poem in silver . . . this new sterling design by Gorham. Simple, graceful, clean-cut, with beautifully-balanced lights and darks and spacious monogram area.

Let us show you how inexpensively you can begin to give your dinner table the charm of sterling silver.

STREET FLOOR

THE Palace — Rudolph Wolf—Proprietors

MONROE'S QUALITY DEPARTMENT STORE

THE PALACE

American Classics

NEW ARRIVALS

COSTUME SUITS

WITH LONG OR SHORT COATS

FUR TRIMMED OR PLAIN

It's not only the height of style, but also an economy, to have a costume suit. It is the most popular and the most wearable garment of the season. Our suits are tailored by experts, of handsome new woolen materials and in the smartest fall colors. When you select your suit at The Palace, you are assured of the finest in quality, style and workmanship. Women's and misses' sizes.

Fur Trim $29.50 up

Plain $19.75 up

SHOP THE PALACE WINDOWS

SECOND FLOOR

FASHION FLOOR

THE Palace — Rudolph Wolf—Proprietors

Monroe's Quality Department Store

PHONE 577

AMBULANCE

Dixie Funeral Home

Monroe's Leading Funeral Home

Alpha Delta Kappa Sorority Entertains With Brilliant Founder's Day Ball

Novel Features Mark Outstanding Affair

President, Sponsors And Sorority Mothers Presented As Younger Social Set Looks On

The Frances Hotel terrace was aglitter with beautiful evening gowns when members of Alpha Delta Kappa sorority entertained with their first Founder's Day ball.

It was the first brilliant affair of the season and was attended by members of the younger set enmasse, all of whom were in formal evening attire.

Several novel features marked the evening's festivities. Unusually attractive was the presentation of the new sorority president, Miss Marcelina Hill, who stepped forth in the spotlight from a white arched trellis with the Alpha Delta Kappa insignia studded with colored electrics, forming a glittering background.

Miss Nell McCormick, standing under a smilax covered arch, made the presentation speech. She also introduced at this time Miss DeDe Arnold, the new sorority sponsor. The outgoing mother, Mrs. R. L. Weatherly, and the new mother, Mrs. W. P. Carter, were also introduced and took a bow at this time.

Bobbie Moore, beautiful little daughter of Mr. and Mrs. Harry Moore, was introduced as the sorority's mascot for the coming year.

Miss Hill was privileged to introduce the three sponsors, Dick Eason, member of Phi Kappa, Hubert Breard, member of Delta Sigma, and Max Kulcke, member of Sigma Phi Omega.

Among the dancers were noted: Marcelina Hill and Ralph Taylor, DeDe Arnold and Jimmy Newburn, LaJeanne Weatherly and Max Kulcke, Annie Marjorie Pohl and "Skipper" Haddad, Jean McCormick and George Holt, Margaret Mason and H. B. Kimball, Emma Jane Weil and Loren Newburn, Pauline Collier and Warren Vaughan, Bettye Carter and Robert Wood, Nell McCormick and Hubert Breard, Delores Brown and Dick Eason, Betty Jane Masur and J. L. Stern, Julia Liebreich and Gerald Muhail, Gwen Hulin and Ben Kizer, Bernice Bernstein and Charles Colter, Rose Elaine Masur and Jack Ansell, Mr. and Mrs. W. P. Carter, Mr. and Mrs. R. L. Weatherly, Mr. and Mrs. Julius McKnight.

Dot Carter and George Jones, Lucille Young and Klein Crow, Betty Hodge and Raymond Thompson, Joann Veach and R. E. Autrey, Peggy Morrison and Byron Grigsby, Jeanette Clawson and Milton Johnson, Lucille Congleton and Buford Albritton, June Parker and Jack O'Donnell, Frances Ann Wilson and Lawrence Kelly, Betty Hardeman and Theodore Terzia, Nell Rainbolt and Bill McDowell, "Puddin" Waldroup and George Dent, Jean Parsons and Julius Bennett III, Rosemary Coleman and Basil Church, Sara Frances Strong and Jerry Rester, Christine Galloway and Garland Moore, Shirley Parker and James Keller, Dorothy Keller and Junior Britt, Joycelyn Smith and Anthony Mack, Beverly Buckner and Jack Entricarf, Jena Jackson and Jack Jackson, Margie White and Alfred Ware, Jeanne DeBord and Bill Bowles, Charlie Mims, Martha Hopson and Levy Gremillion, Irma Grant Ensminger and Bobby George, Helen Bowman and Ben Marshall, Alice Collier and Bert Robinson, Gail McDonald and George Hayes.

Jean Endom and Nordahl Colburn, Satchie Cooper and Bill Husted, Jr., Nell DeLee and Bill Womack, Ann Hayward and Seab DeLee, Joann Guerriero and Doley Cooper, Carolyn Husted and John Myers, Claris Rae Brock and Robert Tull, Dorothy Tull and Buddie Euncon, Claudine Patterson and Pat Patterson, "Nitsy" Guynes and "Bussy" Green, Missie Green and "Dopey" Bain, Mr. and Mrs. Lloyd Stewart, Virginia Newman and Wharton Brown, Rosanne Reid and Louis Smith, Kate Ledbetter and Don Stewart, Mildred Kizer and Jarrell Hulin, Dotsie Baur and Marvin DuBos, June Adomi and Bobby Keller, Barbara Jo Younse and William Warren, Mary Jane Dikard and Fred Cagle, Helen Wilson and Robert L. Wood, Martha McManus and Harold Cornett.

The "stags" were Betty Ruth Meek, Gerry Funchess, Floye Rhodes, Sara Regan, Frances Smith, Sue McBride, Shirley Parker, Clara Belle Hair, Blanche Etta Hair, Marjorie Peoples, Nora Virginia Abernathy, Glo Major, Anne Fulson, Nell Carter, Mignon Griffing, Gloria Veach, Polly Brown, Bobbie Jean Hargrove, Margie Wink, Maxine Banister, Charlene Banister, Evelyn Aden, Alice Rae Goza, Betty Sue Engstrom, "Tweetie" Myers, Betty Jane Wilds, Jackie Voorhees, Joy Bernhardt, Ann Burkley, Betty Tucker, Carol Pracher, Sue Spatafora, Sybil Daughtry, Benny Fluker, Evelyn Middleton and Florene Lofton.

* * *

C. A. Young, manager of the Virginia Hotel coffee shop, has recovered sufficiently from a recent appendectomy to be removed from the St. Francis Sanitarium to his home 3406 Richmond street, and will be glad to have his friends call.

Book Club Meets At Home Of Mrs. Fagan Cox

Mrs. Fagan Cox was hostess to the Twentieth Century Book club on Wednesday afternoon.

After the singing of "Louisiana," Mrs. W. B. Clarke presided during the short business session.

The program featured the singing of "God Bless America." The subject for the afternoon was "Paraguay."

"Discovery, Settlement and Language of Paraguay" was the topic of Mrs. M. S. McGuire's discussion. She said in part:

"Sebastian Cabot is credited with being the first European to see Paraguay. With his little band of wanderers he reached the borders of this river encircled country about 1526-27. Whence came the original inhabitants, the Guaranis, to the land of Paraguay is a question that has not been definitely settled.

"History, romance, adventure, cruelty, oppression, and delight seem to have been liberally blended, so that many historians and scholars refer to Paraguay as the most romantic of all South American countries."

Mrs. Henry Whitfield, in discussing the customs of Paraguay, spoke of the one-story dwellings of stone, brick or adobe with their gardens of jasmine, roses, begonias, vivid hibiscus, stately palms, and fragrant orange trees. The central market is a place of special interest to most visitors because there one mingles with the more humble citizens, and notes the variety of foods offered for sale, such as oranges, eggs, cheese, and an array of vegetables entirely novel to those unfamiliar with subtropical production. In recent years such sports as regaitas, football, golf, polo, tennis and horse racing have become more or less popular.

A most delightful feature of the program was the rendition of the national anthem of Paraguay, by Mrs. Whitfield, accompanied at the piano by Mrs. Louis Hullum.

Mrs. Cox served a lovely salad and confectionery course to the following members; Mesdames W. B. Clarke, S. M. Collins, Fred Coon, Arthur Dryburgh, E. C. Gibson, L. N. Larche, M. S. McGuire, H. F. Madison, Jr., J. M. Munholland, W. M. Munholland, W. C. Oliver, Louis Hullum, J. W. Smith, W. M. Washburn and Henry Whitfield.

* * *

Mr. And Mrs. Quinn Honored By Friends

Mr. and Mrs. W. E. Quinn were the central figures in a group of old friends who called at their home on Ladell Hill to extend their felicitations on their 49th wedding anniversary.

The presentation of a beautifully embossed wedding cake was a high moment of the occasion. It was cut by the celebrants and served with other confections to the following friends and members of the family: Miss Emma Quinn, Paul Quinn, Charles Wilbur, Mrs. C. C. Hare, Mrs. Lillie Hare, Lawson Quinn, Peggy Jane Hare, Miss Emma Polk, Miss Lillian Polk, Mrs. T. C. McGlohon, Mrs. G. B. Wilson and Johnnie Rae and Mrs. Ben Miller.

* * *

Mrs. Kellogg Entertains For Harold Nachtriebs

Among the courtesies extended Mr. and Mrs. Harold Nachtrieb of Berkeley, Calif., interesting visitors in the city, was Mrs. Robert Kellogg's luncheon at her home on South Grand street on Thursday at 1 o'clock.

Beautiful dahlias from the O. M. Grisham gardens graced the beautifully-appointed luncheon table serviced in silver and crystal.

Mrs. Kellogg's guests in addition to Mr. and Mrs. Nachtrieb were Mr. and Mrs. Amos Smelser, Mr. and Mrs. O. R. Lewis, Mr. and Mrs. O. M. Grisham.

* * *

A wedding which came as a complete surprise to a wide circle of friends in this section of the country was that of Miss O'Reece Tingle, daughter of Mr. and Mrs. J. R. Tingle of Riverton, and Mr. A. F. Cleve, Jr., son of Mr. and Mrs. A. F. Cleve, Sr., of El Paso, Tex., June 8th in Almagordo, N. M. Mr. Cleve is a native of El Paso and is employed as an accountant by Peyton Packing company. Mrs. Cleve has been associated with the United States government in the finance department of Fort Bliss, Tex., for the past two years.

Mr. and Mrs. Cleve will be at home at 310 West Missouri, El Paso, Tex.

—Morning World Staff Photograph

HOSTESSES AT ALPHA DELTA KAPPA BALL . . . .

Dancing on the terrace of the Frances hotel where members of Alpha Delta Kappa sorority members entertained with their first annual Founder's Day ball, was a delightful experience for members of the younger set. Hostesses on this occasion were the following sorority members and their sorority mothers: Left to right—Annie Marjorie Pohl, Bernice Bernstein, Mrs. R. L. Weatherly, DeDe Arnold, Marcelina Hill, Mrs. W. P. Carter, Jean McCormick. Seated: Annette Lieber, LaJeane Weatherly, Mrs. Julius McKnight, Bettye Jo Carter. The small girl seated on the floor is the sorority mascot, Bobbie June Moore, daughter of Mr. and Mrs. Harry Moore.

Girl Reserves Hold Party On Halloween

The Blue Triangle of the Girl Reserve were entertained with a Halloween party in the home of Miriam Oliver on Island Drive.

Charlotte Cooper's contribution to the party was a pumpkin which she had grown herself.

Numerous games were played and Mrs. Blanche Olivet entertained by telling the fortunes of each one present.

Those present were Vettye Bernhardt, Carol Layton, Jean Hemler, Jerry Biedenharn, Cleta Godphry, Jean Ansell, Margot Strauss, Jean Bickham, Patsy Zeiger, Rhoda Kellogg, June Lewis, Jacqueline James, Elizabeth Seigle, Sara Terzia, Cherry Bernstein, Sophie Davidson, Charlotte Cooper, Betty Roddey, Gwen Walker, Ann Brown, Mary Lennon, Joann McVay and Miriam Oliver.

* * *

Jackie DuBos Observes Her Fifth Birthday

The fifth birthday anniversary of Jackie DuBos was a memorable occasion as she was privileged to invite her intimate friends to share the pleasures of the day with her at her home on Pershing Drive.

Games were played out of doors and prizes awarded. Later the guests were invited indoors where the beautiful birthday cake with five flaming tapers, was cut by the celebrant. Ices and confections were served and favors distributed.

The opening of the birthday gifts was the highlight of the afternoon for the celebrant.

Wishing Jackie "Happy Birthday" were Evy Lee Ritter, Patricia Ann Devereaux, Patricia Ann Simmons, Terri Sue Tidwell, Floyd Fisher, Mary Louise and Juanita Kathryn Guerriero, Bobby Jackson, Betty Pettit, Vashti Hamm, Beverly Wilson, Barbara Ann Bradley, LaTrelle and Bubba Kutz, Don Goine, Marcia Ann Renaud, Ruth Ann Gorton, Polly Riley, Audrey and Dolores Massett, Margaret Dell Horuff, Debby Ann Hill, Buddy Bruscato, Monta Sue Johnson, Sara Marie Brogan, Harry and Mary Alice Petty, Bobby, Tommy and Jule Diane DuBos.

* * *

Mollie Jean May's First Birthday Is Celebrated

Mollie Jean May's first birthday anniversary was a never-to-be-forgotten event as her mother, Mrs. Robert May, invited seven little friends and their mothers to spend the afternoon.

Cunning favors were distributed during the afternoon and during the refreshment hour the birthday cake, beautifully embossed and supporting two candles, one to grow on, was cut and served with Halloween ices and candles.

Opening of the birthday gifts was one of the highlights of the afternoon for the celebrant and her guests.

Those present were Mary Elizabeth Byrd, Gayle Gilliland, Molly Ann Cobb, Bobbie Duncan, Barbara Byrd, Richard Byrd and James Green.

In addition to the mothers present were Mrs. T. L. Hood, Mrs. Louis Haynes, Mrs. W. M. Snyder, Mrs. J. T. Curtis and Mrs. Frank Murphy.

* * *

Mrs. William Wallace Guest At Coffee Hour

The visits of Mrs. William Wallace of Birmingham, Ala., from time to time are always the inspiration for charming little affairs of an informal nature bringing friends together over the coffee cups and for a rubber of bridge.

Mrs. C. B. Flinn's coffee hour at her home in Fairview Thursday morning honoring Mrs. Wallace was widely attended by members of the younger married set.

The reception suite was in colorful floral attire with urns overflowing with golden hued chrysanthemums placed in the background.

White chrysanthemums of pronounced beauty overflowing from a low white wicker basket graced the coffee table, covered with handsome white satin damask and presided over by Mrs. C. W. Wallace and Mrs. T. G. Gallagher.

Assisting in serving the luscious pastries, petit fours and assorted confections were Mrs. Foster Wallace, Mrs. William Conley, Jr., Mrs. Ivy Jordan, Mrs. Ray Rhymes, Mrs. A. B. Williams the third and Mrs. George Weaks, Jr.

One hundred and fifty guests responded to Mrs. Flinn's invitation to call between the hours of ten and twelve.

Professional Women To Entertain President

Highlighting the three day program of the Business and Professional Women's club when Louisiana pays hostess to the six states in the South Central Regional in New Orleans on November 9, 10, 11, will be the address on Saturday evening by Dr. Minnie L. Maffett, national president, of Dallas, Texas.

Dr. Maffett, who was elected to head the national organization in July, 1939, is a famous surgeon and gynecologist and has brought to her leadership of the federation high professional ethics and a scientific approach. Rated as one of the most outstanding women surgeons in the United States, she has nevertheless kept in close touch with all phases of women's work, having been a leader in the Business and Professional Woman's club for the past twenty years.

The South Central Regional conference which consists of the states of Texas, Kansas, Oklahoma, Missouri, Arkansas, and Louisiana actually begins on Friday evening, November 8th with a reception at which all Louisiana club presidents will be hostesses. Registration starts Saturday morning, with business sessions and round table conferences covering every phase of social, educational, legislative and international issues conducted by the presidents of the six states in the region absorbing most of the day.

The banquet on Saturday evening at which Dr. Maffett will speak will be held in the grand ballroom of the Roosevelt hotel, with Miss Anna May Connelly, president of the New Orleans club and co-chairman of the regional, presiding. A night tour of the city following the banquet has been planned by the hostess club.

Sunday's feature events include a Vocational Luncheon at which Miss Margaret Hickey, national education chairman and a member of the Missouri federation, will deliver the keynote address. Sunday evening a reception at the Roosevelt hotel will pay tribute to the "Americas." Special guests will include consuls and representatives of all North, South and Central American countries who are stationed in New Orleans. General James E. Edmonds, world traveler, writer and lecturer, will be guest speaker.

Concluding the program on Monday morning, November 11, Mr. Clayton Rand, nationally prominent speaker and peer of editors, will talk on "Making Democracy Work."

Many interesting sidelights have been arranged for the visiting delegates, with an attendance of 500 expected. Ample time has been allowed between events of the program for visitors to have leisure time for sightseeing in "America's most interesting city."

Miss Ethel Ryan is regional chairman, and she and her committee have left no stone unturned to make this the most constructive meeting the South Central Region has ever had.

Annie Leila Nobles Weds Dr. Thomas Igoe

The wedding of Miss Annie Leila Nobles and Dr. Thomas C. Igoe was solemnized Sunday evening, October 20, in a beautiful garden ceremony at the home of the bride's sister, Mrs. Mrs. J. M. Pirkle, Ruston, with Rev. Guy M. Hicks officiating.

The patio of the Pirkle courtyard, where the ceremony took place, was artistically decorated with flowers and appointments in keeping with a Spanish theme augmented by a profusion of South African and Japanese water lilies and white and yellow chysanthemums.

The flickering log fire in the cloister and the candles gleaming among the roses covering the trellis and outlining the flower-strewn path to the stairway and up to the balcony of La Casa de Anna, amplified by the indirect lighting from two huge Japanese fans, created a mellow half glow throughout the courtyard. The picturesque pool, with its sparkling fountain and water lilies of every hue floating on the surface, created additional beauty and color.

Attie Gaines Leeves, M. D. of New Orleans and close friend of the bride, rendered a program of nuptial music as a preface to the ceremony. The traditional wedding marches were played by Miss Vallie Nelson of Ruston.

Miss Jo Ann Pirkle was the bride's maid of honor and Misses Jesselyn Pirkle and Gloria Anne Nobles, nieces of the bride, served as bridesmaids.

The maid of honor wore a distinctive model fashioned with a plaid skirt and a black knitted bodice embroidered in gold. Miss Jesselyn Pirkle, bridesmaid, wore American red crepe with a wide gold kid belt indented with jewel studs. The other bridesmaid, Miss Gloria Anne Nobles, was attired in a Victorian model of wine velvet with a circular flared skirt. The attendants all carried single night-blooming South African water lilies.

The bride, accompanied by her attendants, descended from the balcony of La Casa de Anna to an improvised altar erected between the fountain and the cloister where she was given in marriage by her brother-in-law, J. M. Pirkle. She was lovely in her Chanel gown with hip-length blouse and a skirt of bronze crepe. The gown was outlined in fine matching bronze sequins embroidered with tiny clusters of gold beads. Her only jewelry was her ceremonial wedding ring. She carried a bouquet of night-blooming South African water lilies.

A reception followed the ceremony for the members of the family and the bridal party. Miss Faye Baughman greeted the guests and ushered them into the living room which was decorated with talisman roses and chrysanthemums. On the patio a glass topped table was centered with a beautifully embossed tiered wedding cake made by Mrs. R. C. Leeves. It was flanked by candelabra with white burning tapers. At either end was a handsome silver service presided over by Miss Faye Baughman and Dr. Attie Gaines Leeves.

Mrs. Igoe received her B. A. and M. A. degrees at Louisiana Tech and Louisiana State university respectively. For the past several years she was a member of the faculty at Fair Park High school.

Dr. Igoe is known for his activities as a geologist in the development of the Logansport-Joaquin gas distillate field. Apart from his work in the oil and gas industry, Dr. Igoe is an author, journalist and lecturer.

Out-of-town guests attending the wedding were Miss Clark Griggs, Shreveport; Dr. and Mrs. L. H. Firkle, Shreveport, Mr. and Mrs. Edmond Conger, Shreveport; Miss Lettie Vanlandingham, Benton; Miss Mamie Turner, Shreveport; Miss Faye Baughman, Farmerville, Mr. and Mrs. R. C. Leeves, Tallulah; Mrs. Claude Grimes, Springhill; and Dr. Attie Gaines Leeves, New Orleans.

* * *

Mrs. Faulk Entertains Monroe Poetry Society

Mrs. W. C. Faulk extended the hospitality of her home to members of the Monroe Poetry Society for their regular monthly meeting.

The president, Mrs. H. J. Fernandez, presided and presented the lesson on "Metrics." Roll call was answered by reading of original poems by the following members: Mrs. H. J. Fernandez, "Mary"; Mrs. W. C. Faulk, "My Son"; Mrs. Parker McComb, "Forsythia"; Mrs. George W. Smith, "And It Came True"; Mrs. L. V. Tarver, "Behind the Clouds"; Mrs. R. O. Ware, "Surcease."

An invitation was extended by the Welcome Branch Book club to a silver tea to be held at Northeast Junior College on November 15 to hear a book review by Mrs. Kennedy.

Honors come to but few but the Monroe Poetry Society has the proud distinction of having three members, Mrs. H. J. Fernandez, Mrs. George Wesley Smith and Mrs. L. V. Tarver who have had numerous requests for more work from the publishers of the New York World's Fair Anthology who printed their verse.

For the many friends who desire to read these delightful poems, in Volume 2 may be found, "Mary," by Mrs. H. J. Fernandez (Helen Wilson Fernandez), and "Behind the Clouds," by Mrs. L. V. Tarver. In Volume 4, Mrs. George Wesley Smith writes in descriptive manner of "The Singing River." In still another magazine, "Pen and Pallette" one may find the poems, "Be Discreet," by Helen Wilson Fernandez and "Smoke," by Mrs. George Wesley Smith whose pen name is Acele Smith.

* * *

Halloween Party Held For Clerks' Auxiliary

Mrs. George Bruce's home was the scene of a Halloween party arranged by members of the ladies' auxiliary of the Postoffice Clerks No. 792.

Following the playing of games and the awarding of prizes, a delicious chicken spaghetti supper was served to the following: Mr. and Mrs. Eugene Shows, Mr. and Mrs. Woodrow Hawthorne, Mr. and Mrs. Robert Garrison, Mr. and Mrs. George Bruce, Mr. and Mrs. David Carter, Mr. and Mrs. Earl Pettitt, Mr. and Mrs. Wayne McDonald, Mr. and Mrs. Guy Elliott, Mr. and Mrs. J. L. Haynes, Mr. and Mrs. John Gates, Mr. and Mrs. Harry Hipp, Mr. and Mrs. Jeff Jones, Mr. Francis Welch and Mr. John Daniels.

Thanksgiving SPECIALS

$5.00 Shelton Oil Wave $2.50
$3.00 Push-up Curl $2.00
Oil Shampoo and Set 75c
Finger Wave 25c

Open 8 A. M. to 5 P. M.
Evenings by Appointment
GUINN'S BEAUTY SHOP
South Grand and Pear Sts.
Phone 3678

THE PALACE
STERLING SCULPTURED BY GORHAM

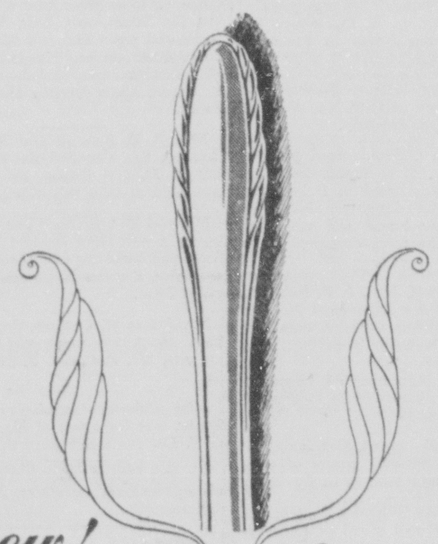

new! Lyric
$16.92 per place selling

Poem in silver . . . this new sterling design by Gorham. Simple, graceful, clean-cut, with beautifully-balanced lights and darks and spacious monogram area.

Let us show you how inexpensively you can begin to give your dinner table the charm of sterling silver.

STREET FLOOR

THE Palace
Kaufer Bros.-Proprietors
MONROE'S QUALITY DEPARTMENT STORE

THE PALACE
American Classics

NEW ARRIVALS
COSTUME SUITS
WITH LONG OR SHORT COATS
FUR TRIMMED OR PLAIN

It's not only the height of style, but also an economy, to have a costume suit. It is the most popular and the most wearable garment of the season. Our suits are tailored by experts, of handsome new woolen materials and in the smartest fall colors. When you select your suit at The Palace, you are assured of the finest in quality, style and workmanship. Women's and misses' sizes.

Fur Trim $29.50 up
Plain $19.75 up

SHOP THE PALACE WINDOWS

SECOND FLOOR

THE Palace
Kaufer Bros.-Proprietors
Monroe's Quality Department Store

FASHION FLOOR

PHONE 577
AMBULANCE
Dixie Funeral Home
Monroe's Leading Funeral Home

Joe E. Marx, Jr., And Miss Wilma Zavelo Wed

Beautiful Ceremony Uniting Monroe Man And El Dorado Girl Solemnized At Little Rock

The sincere interest of friends in this city is centered in the marriage of Mr. Joe E. Marx, Jr., and Miss Wilma Elaine Zavelo, which took place in Little Rock, Ark., October 26.

The following account of the wedding appeared in the Arkansas Gazette:

Miss Wilma Elaine Zavelo, daughter of Mr. and Mrs. Samuel Melvin Zavelo of El Dorado, became the bride of Joe E. Marx, Jr., of Monroe, La., at a beautiful wedding solemnized at 8 o'clock last night in the ballroom of the Hotel Marion with Rabbi Ira E. Sanders officiating.

Southern smilax covered the walls of the ballroom and a screen, which formed the background for the altar that was flanked by floor baskets filled with large white chrysanthemums and six floor candelabra, holding white tapers. White wicker gates, leading to the altar, were marked by baskets of white gladiolus, and a white drugget indicated the aisle for the bridal party. White satin bows on the chairs completed the elaborate decorations.

Professor Josef Rosenberg played the wedding music from Wagner's "Lohengrin" and Liszt's "Liebestraum" during the ceremony. Mrs. Lucker Ehrman sang "I Love You Truly" and "Because," preceding the service.

Sackman Marx of Monroe served his brother as best man. Ushers were Harry Ehrenberg of Little Rock and Henry Haas, Jr., Jack Selig, Jr., David Marx and Fred Marx, all of Monroe. The tapers were lighted by Howard Marx and Sam Zavelo, Jr.

The bride, who was given in marriage by her father, was beautiful in her white satin wedding gown, designed with sweetheart neck, long sleeves, basque waist, a skirt held out in front with hoop and extremely long train. Her voluminous veil of illusion fell from a Mary Queen of Scotts cap of rose point lace that was worn by the bridegroom's mother, Mrs. Joe E. Marx, in her wedding. Yesterday's bride carried a bouquet of white roses, stephanotis and white orchids.

Miss Helen de France of Little Rock, as maid of honor, was gowned in champagne net, the long full skirt of which was made in three layers and banded in brown velvet ribbon. The short sleeves and square neck were finished with the ribbon. She carried Talisman roses. Caroline Pfeifer, daughter of Mr. and Mrs. Eugene Pfeifer, Jr., was flower girl and wore a long frock of yellow taffeta made with ruffled skirt and trimmed in the back with bows of velvet ribbon in autumn shades. She carried a small basket of Talisman roseburds. Mrs. Pfeifer, mother of yesterday's flower girl, was flower girl in the wedding of Mr. and Mrs. Zavelo, parents of the bride.

A reception was held following the ceremony. Pink and white chrysanthemums adorned the large serving table and the bride's cake, which was arranged on a second table, was encircled with valley lilies and maiden hair fern. The bride's mother wore a model of black velvet with brocaded lame waist. The bridegroom's mother was gowned in black, trimmed in gold. Their flowers were orchids. They received with the bridal couple.

Mr. and Mrs. Marx departed for a southern honeymoon, after which they will live in Monroe. The bride attended Sophie Newcomb college and the University of Illinois. She is a member of Sigma Delta Tau sorority. The bridegroom attended Soule school, New Orleans. For traveling the bride wore a woolen costume with dress of salmon pink and coat and accessories in black.

Out-of-town guests for the wedding included Mr. and Mrs. Joe E. Marx, Sr., Mr. and Mrs. Albert Marx, Howard Marx, Mrs. Sig Marx, Miss Lillian Marx, Miss Camille Marx, all of Monroe; Mr. and Mrs. Edward Marx of New Orleans; Mr. and Mrs. William Froug, Mr. and Mrs. J. B. Pickens, Sr., and Mr. and Mrs. J. B. Pickens, Jr., of Tulsa, Okla.; Mr. and Mrs. L. Froug and Mr. and Mrs. Jake Smullian of Pine Bluff; Miss Henrietta Fleischer of St. Louis; Sam Zavelo, Jr., of El Dorado; Miss Betty Zellner of Louisville, Ky., and Cy Franklin of New Orleans.

* * *

A marriage claiming the affectionate interest of friends in this section, is that of Mrs. Kathleen Emory, daughter of Mrs. J. F. Kavanaugh of Clay and the late J. F. Kavanaugh, and W. H. Rockhold, son of Mr. and Mrs. S. J. Rockhold, of Jonesboro, which was beautifully and impressively solemnized on Saturday, October 26, at the home of the bride's mother in Clay, Rev. W. F. Henderson of Clay officiated.

The bride wore a smart gray wool model with red and black accessories and a corsage of chrysanthemums. She was attended by Miss Lorelia Peters, who wore a black crepe model with black and green accessories.

The marriage was witnessed by the bride's mother, Mrs. J. F. Kavanaugh, Mrs. M. J. Kavanaugh of Ruston, Miss Segal Bond of Ruston and Miss Linda Jean Kavanaugh of Clay.

The couple will make their home in Eros where they have been members of the Eros High school faculty for the past two years.

Of affectionate interest to her many friends is the announcement of the marriage of Miss Margaret Elizabeth Booth to Mr. Clarence C. Rodgers of Madison, Wis.

The ceremony was performed in the presence of intimate friends at the First Baptist church in Jackson, Miss., October 22, with Dr. H. W. Hewitt officiating.

The bride wore an original Franklin model of moss green with Siberian squirrel trim, and matching green accessories. Her corsage was of Talisman roses and valley lilies.

Miss Booth is the daughter of Mr. and Mrs. John W. Booth of this city, and is a graduate of Northeast Junior College. After graduating in teacher training she was enrolled in the school of music of that institution, where she showed active interest in music circles and other civic organizations. After attending the summer term at the University of Arkansas she enrolled in a commercial college in Jackson.

The groom is a graduate of the University of Missouri, where he received his B. S. degree in education. After teaching in high schools in Iowa for several years, he received a life-time certificate from the state.

Later Mr. Rodgers did advanced work at the University of Wisconsin. His interest in aviation inspired him to write several books on the subject. One in particular, "Wings Over America," brought praise from publishers as the best of its kind in detailed progress of aviation from its beginning to the present. He wrote the extension course for students of aviation at the University of Wisconsin where he is now writing and doing research.

Immediately following the ceremony Mr. and Mrs. Rodgers left for a brief wedding trip to Chicago and Milwaukee.

They will make their home in Madison, Wis.

The Vota Vita Sunday school class held its monthly meeting at the lovely home of Miss Nellie Joe Adcock. The meeting was opened with a prayer by Miss Dorothy Holt, followed by a devotional which was read by Mrs. P. A. Colvin.

The class was proud to have as its guest, Mrs. Fritz, who gave an interesting talk on the requirements of maintaining our class as a standard.

One of the principal speakers at the state convention of the Louisiana Federated Women's clubs in Alexandria this week will be Ivy W. Duggan, director of the Agricultural Adjustment Administration's Southern Division. He is a prominent figure in the agricultural states that make up his division's territory.

Mr. Duggan was born in Georgia and educated in South Carolina. He has been a successful vocational agriculture high school teacher, county agricultural agent and college professor. In Washington Mr. Duggan demonstrated that in addition to a wide knowledge of cotton and the economic problems of the South, he also possessed outstanding administrative ability. As a result, he moved up fast and in 1936 was appointed assistant director of the Southern Division. A year later, he was made director.

---

wedding anniversary of Mrs. Woodrow Chancey.

Among those present were Rev. and Mrs. Tom Sandifer, Sandra, Mrs. Hunter, Hale, Pauline, Pat, Mrs. Woodrow Chancey, Kenderine Hughes, Flint, Mrs. Gladys and Irene Taylor, Mr. and Mrs. Thomas McCullough, June and Glenda Chancey, Ruth Southard, James and Clarence McCullough.

Mrs. Chancey will be remembered by friends as Miss Bessie Tarver.

Delicious refreshments were served to the following members:

Emma Mae Mulhearn, Nellie Joe Adcock, Ruth Goss, Layton Wilks, Elaine Humble, Essie Lee Humble, Dorothy Holt, Fannie Mae Boston, Margie Tyler, Mrs. P. A. Colvin, Mrs. Fritz, Katie B. Brooks, Margie Roberts, Nell Moore, Evelyn Wade and Evelyn Pratt.

Friends will be glad to know that Miss Gwendolyn Bradford is convalescing nicely at the G. B. Cooley sanitarium following a major operation at St. Francis Sanitarium.

Motoring to New Orleans to attend the regional conference of the Business and Professional Women's club from this city will be the local president, Mrs. Jennie Thornton, and Mrs. Eleanor Faulk, Miss Bernice Wright, Mrs. Evelyn Reins, Miss Mable Head, Mrs. Laura Slator, Mrs. Frances Rutter, Miss Florence Powers.

Mrs. George Lowery, Sr., has returned from Baton Rouge where she enjoyed a three weeks' visit with her son, Mr. George Lowery, Jr., Mrs. Lowery and her granddaughter, Jeanette.

The November meeting of the Welcome Garden club will feature an exchange of shrubs, plants, bulbs and seeds. All members having things to exchange are asked to kindly bring these labeled to the meeting. The meeting will be held Monday, November 4, at 9:30 a.m. at the home of Mrs. Henson Cross, 901 Auburn avenue.

Kent Steele Hasen, little son of Mr. and Mrs. M. K. Hasen, Shreveport, is enjoying a two-week visit with his grandmother, Mrs. P. H. Hasen.

Mrs. Stella Rose left Saturday for Dallas, Texas, where she will spend several weeks with the family of her son, Mr. J. L. Moore and Mrs. Jessie Hall.

Mr. and Mrs. Jack Mayo announce the arrival of twin girls, born at the Vista Maria hospital, October 31. Mr. and Mrs. Raymond Mayo are the parents of the girls.

Mer Rouge

Dr. and Mrs. C. B. Pierce and Mr. and Mrs. A. D. Williams of Monroe were dinner guests of Mr. and Mrs. T. G. Gallagher Tuesday.

Miss Clarice Thompson spent the week-end at her home in Monroe.

Mr. and Mrs. S. V. Pierce, Mr. and Mrs. Keith and Mr. and Mrs. D. McKee motored to Monroe Sunday to visit Mr. and Mrs. Jesse Vaughn.

Miss Mary Mac Hall, Mrs. Helen Hall and Mrs. Fred Bolls Hamilton, brothers of Mrs. Lee Jones, parents of Mrs. Hamilton, Jones, Mr. and Mrs. L. G. Hamilton, Tuesday night.

Rev. J. A. McCormick, Arkansas, was the guest of Mr. and Mrs. Lennon Hagenbuch several days last week.

Mrs. Fred Bacon, Mrs. Ashley Holdick, and daughter, Jeanne, of Little Rock, Ark., were guests of Mr. F. A. Tolar recently.

Mrs. J. P. Hancock, recent guest of her sister, Mrs. A. H. Davenport, has returned to her home in Memphis, Tenn.

Mrs. Everett Wilder, Forrest, was the guest of her parents, Mr. and Mrs. Emmett Eckles, recently.

Mrs. Joseph O'Neal, recent guest of her daughter, Mrs. Frank Bell, has returned to her home in Delhi. Mrs. Bell and little daughter, Joan, accompanied her home and were her guests over the week-end.

Mr. and Mrs. C. C. Davenport, Mrs. A. H. Davenport, Mrs. J. P. Hancock, and Mrs. Eleanor Davenport motored to Clarksville Sunday for a visit with Mrs. C. C. Davenport's mother, Mrs. John Compton.

They were accompanied home by Mrs. Compton, who will be their guest for several weeks.

Mr. and Mrs. Lloyd McKenzie, Oil City, were week-end guests of their parents, Mr. and Mrs. L. L. Davidson.

Miss Macbeth Thibodeaux, Oberlin, was the week-end guest of her parents, Mr. and Mrs. C. W. Thibodeaux.

Mrs. H. A. Walton returned Friday from a vacation spent in Virginia.

Mrs. Walton will be the guest of her son-in-law and daughter, Mr. and Mrs. Jack McIlwaine for the winter.

Miss Johnetta Saxon and Lavern Dogson spent the week-end in Monroe visiting relatives.

Marion

Rev. and Mrs. Alonzo Early of Prairie Point, Miss., were the guests of relatives here last week.

Mr. and Mrs. T. H. Gibson and children spent the week-end with relatives in Logansport.

Mrs. Ida Anderson and Mrs. Wilma Beckham and daughter, May Alice, of Ruston visited relatives here Sunday.

Mrs. Mary Roark spent the week-end with relatives in Carthage, Ark.

J. W. Melton attended a meeting of high school principals in Baton Rouge last week.

Mrs. E. O. G. Andrews has returned from a two weeks' visit with her daughter in Dallas, Tex.

J. E. Roark and Mrs. Fahy Phillips visited relatives in Monroe Sunday.

MARRIAGE ANNOUNCED . . .

Mrs. A. F. Cleve, daughter of Mr. and Mrs. T. R. Tingle of Riverton, La., whose marriage has just been announced. Mr. and Mrs. Cleve are making their home in El Paso, Tex.

Rayville

Miss Dorothy Adams of Clarksdale, Miss., visited in the home of Mr. and Mrs. Everett McCoy last week.

Mr. and Mrs. E. B. Lipscomb, Jr., and Miss Shelby Flowers of Vicksburg, Miss., spent the week-end with Mr. Lipscomb's parents, Mr. and Mrs. E. B. Lipscomb. They motored to Baton Rouge to attend the L. S. U.-Vanderbilt game Saturday night.

Mr. and Mrs. Morris Boles and daughter, Flora Ruth, Miss Dollie Mae Cass and Miss Jimmie Louise Windham attended the state fair in Shreveport.

Kirk Morley, son of Colonel and Mrs. J. W. Summerlin, left Friday night for Lexington, Mo., where he has accepted a position as assistant commandant at Wentworth Military academy, from which institution he graduated in 1938.

Everett McCoy, Jr., student of Louisiana Tech, Ruston, spent the week-end with his parents, Mr. and Mrs. Everett McCoy.

Senator and Mrs. W. D. Cotton and Mrs. G. S. Cotton of Wisner, motored to Baton Rouge Saturday to attend the L. S. U.-Vanderbilt game, after which they went to Donaldsonville, La., where they spent the week-end with relatives.

Mr. and Mrs. H. B. Harrigill and little son, Charles, are visiting relatives in Fayette, Miss.

The Rayville Literary club met in the home of Mrs. W. D. Cotton Tuesday afternoon, October 22. The president opened the meeting by having the club repeat the collect. The recording secretary called the roll and read the minutes of the last meeting.

After business matters were discussed, the president turned the meeting over to the leader, Mrs. R. Downes, whose program, "Children Are My Hobby," dealt most interestingly with the curiosity of small children.

The guest speaker, Rev. William J. Reed, gave a most interesting talk on "Teaching Religion to Children."

After the conclusion of the program, the hostess served refreshments to the members and following guests: Misses Myrtle Lee Green, Beatrice Smith and Mrs. Ross Sartor.

Circle No. 1 of Christian Service of the Methodist church met in the Mrs. J. B. Thompson on Monday afternoon, October 21. The meeting was opened with prayer by Mrs. Hope Sikes. Mrs. C. A. Blanchard gave the devotional which she closed with a prayer.

In the absence of the circle leader, Mrs. W. D. Cotton gave a most interesting talk on "Year Book Helps." Mrs. Blanchard led the business session following which refreshments were served by the hostess.

The meeting was closed with prayer by Mrs. C. A. Blanchard, next week.

Miss Mary Dean of St. Joseph is the guest of Mr. and Mrs. A. G. Sessions.

Mrs. Tobe P. Hall of Shreveport is visiting friends here. She is the guest of Mrs. Bill Sessions.

Mr. W. L. Gallaway and daughter, Miss Margaret Gallaway, of Shreveport were week-end guests of Mr. and Mrs. Bill Sessions.

Mr. and Mrs. W. A. Gallaway of L. S. U.-Vanderbilt game in Baton Rouge Saturday.

Miss Mary Mac Hall and Mrs. Helen Hall of Monroe were guests of Mr. and Mrs. Fred Bolls Hamilton, parents of Mrs. Hamilton, Jones, Mr. and Mrs. L. G. Hamilton, Tuesday night.

Mangham

Mr. and Mrs. Gordon McCormick, Miss Mollie Hardy and Mr. Kelly Van Buskirk motored to Natchez, Miss., to spend Sunday where they joined with Mrs. Buskirk and John McDowell, who is attending Jefferson Military school there.

Among those from here who attended the Shreveport Fair during the week-end were Mr. and Mrs. Buford Jones, Fred Jones, Mrs. Lois Jones, Miss Lorene Jones, Ted Jones, Mr. W. F. Hixon, Little Bobbie Hixon, Jessie Jones.

Mrs. E. E. Randall and Mrs. J. W. DeMoss, Sr., attended the meeting of W. M. U. for district No. 1, which was held at Olla this week.

Mr. and Mrs. Richard Hatch are enjoying a visit from Dr. and Mrs. R. C. Kash and little son of Lebanon, Tenn., and Mrs. Carden H. Smith of Nashville, Tenn.

Mr. James W. DeMoss, Jr., of Chatham spent the week-end with his parents, Mr. and Mrs. J. W. DeMoss, Sr.

Miss Roberta Gaulden of Dallas, Texas, was the guest of Mr. and Mrs. E. T. Lee for a few days this week.

Mr. and Mrs. R. W. Beam of Monroe visited with Mr. and Mrs. E. E. Randall recently.

Vienna

Rev. and Mrs. B. T. Milford, Mr. A. W. Weaver, Mrs. B. C. Oswalt, Mrs. Helen Caraway and Mrs. Elliott Nelson attended the W. M. U. associational meeting at Sharon Thursday.

Bennie Mell Laner spent the week-end with Mrs. Huey Laner of Ruston.

Dr. and Mrs. A. E. Schuster, trailer evangelists, presented colored stereopticon pictures of "Paul, the Dynamite" at the local Baptist church Monday night.

Miss Myrtis Saint, Minden, visited Mrs. Dan Goins Sunday.

Mrs. B. B. Lawrence, Zelma Louise, Miss Grace Rabb, Rabb Cargill, Mary Helen Ball, and Mrs. George Pankey attended the state fair this week-end.

Mrs. Olhe Frazier and two nieces, Mrs. Marguerite Burns and Mrs. Oletda Price and their three children of Port Arthur, Tex., were recent guests of Mr. and Mrs. J. H. Williamson.

Mr. and Mrs. K. E. Ball attended a committee meeting of rural carriers in Chatham Thursday and assisted in planning a Christmas party to be held in Monroe.

Brazil was discovered April 22, 1500, by Pedro Alvarez Cabral, a Portuguese navigator.

OCTOBER BRIDE . . .

Mrs. Travis B. Howard, daughter of Mr. and Mrs. Samuel William McIntosh of Dimmitt, La., whose wedding was an interesting event of October 26.

Clarks

Miss Marjorie Lee [illegible]

[illegible] Rose

[illegible]

[illegible]

[illegible]

Joe E. Marx, Jr., And Miss Wilma Zavelo Wed

Beautiful Ceremony Uniting Monroe Man And El Dorado Girl Solemnized At Little Rock

The sincere interest of friends in this city is centered in the marriage of Mr. Joe E. Marx, Jr., and Miss Wilma Elaine Zavelo, which took place in Little Rock, Ark., October 26.

The following account of the wedding appeared in the Arkansas Gazette:

Miss Wilma Elaine Zavelo, daughter of Mr. and Mrs. Samuel Melvin Zavelo of El Dorado, became the bride of Joe E. Marx, Jr., of Monroe, La., at a beautiful wedding solemnized at 8 o'clock last night in the ballroom of the Hotel Marion with Rabbi Ira E. Sanders officiating.

Southern smilax covered the walls of the ballroom and a screen, which formed the background for the altar that was flanked by floor baskets filled with large white chrysanthemums and six floor candelabra, holding white tapers. White wicker gates, leading to the altar, were marked by baskets of white gladiolus, and a white drugget indicated the aisle for the bridal party. White satin bows on the chairs completed the elaborate decorations.

Professor Josef Rosenberg played the wedding music from Wagner's "Lohengrin" and Liszt's "Liebestraum" during the ceremony. Mrs. Lasker Ehrman sang "I Love You Truly" and "Because," preceding the service.

Sackman Marx of Monroe served his brother as best man. Ushers were Harry Ehrenberg of Little Rock and Henry Haas, Jr., Jack Selig, Jr., David Marx and Fred Marx, all of Monroe. The tapers were lighted by Howard Marx and Sam Zavelo, Jr.

The bride, who was given in marriage by her father, was beautiful in her white satin wedding gown, designed with sweetheart neck, long sleeves, basque waist, a skirt held out in front with hoop and extremely long train. Her voluminous veil of illusion fell from a Mary Queen of Scotts cap of rose point lace that was worn by the bridegroom's mother, Mrs. Joe E. Marx, in her wedding. Yesterday's bride carried a bouquet of white roses, stephanotis and white orchids.

Miss Helen de France of Little Rock, as maid of honor, was gowned in champagne net, the long full skirt of which was made in three layers and banded in brown velvet ribbon. The short sleeves and square neck were finished with the ribbon. She carried Talisman roses. Caroline Pfeifer, daughter of Mr. and Mrs. Eugene Pfeifer, Jr., was flower girl and wore a long frock of yellow taffeta made with ruffled skirt and trimmed in the back with bows of velvet ribbon in autumn shades. She carried a small basket of Talisman rosebuds. Mrs. Pfeifer, mother of yesterday's flower girl, was flower girl in the wedding of Mr. and Mrs. Zavelo, parents of the bride.

A reception was held following the ceremony. Pink and white chrysanthemums adorned the large serving table and the bride's cake, which was arranged on a second table, was encircled with valley lilies and maiden hair fern. The bride's mother wore a model of black velvet with brocaded lame waist. The bridegroom's mother was gowned in black, trimmed in gold. Their flowers were orchids. They received with the bridal couple.

Mr. and Mrs. Marx departed for a southern honeymoon, after which they will live in Monroe. The bride attended Sophie Newcomb college and the University of Illinois. She is a member of Sigma Delta Tau sorority. The bridegroom attended Soule school, New Orleans. For traveling the bride wore a woolen costume with dress of salmon pink and coat and accessories in black.

Out-of-town guests for the wedding included Mr. and Mrs. Joe E. Marx, Sr., Mr. and Mrs. Albert Marx, Howard Marx, Mrs. Sig Marx, Miss Lillian Marx, Miss Camille Marx, all of Monroe; Mr. and Mrs. Edward Marx of New Orleans; Mr. and Mrs. William Froug, Mr. and Mrs. J. B. Pickens, Sr., and Mr. and Mrs. J. B. Pickens, Jr., of Tulsa, Okla.; Mr. and Mrs. L. Froug and Mr. and Mrs. Jake Smullian of Pine Bluff; Miss Henrietta Fleischer of St. Louis; Sam Zavelo, Jr., of El Dorado; Miss Betty Zellner of Louisville, Ky., and Cy Franklin of New Orleans.

* * *

A marriage claiming the affectionate interest of friends in this section, is that of Mrs. Kathleen Emory, daughter of Mrs. J. F. Kavanaugh of Clay and the late J. F. Kavanaugh, and W. H. Rockhold, son of Mr. and Mrs. S. J. Rockhold, of Jonesboro, which was beautifully and impressively solemnized on Saturday, October 26, at the home of the bride's mother in Clay. Rev. W. F. Henderson of Clay officiated.

The bride wore a smart gray wool model with red and black accessories and a corsage of chrysanthemums. She was attended by Miss Lorelis Peters, who wore a black crepe model with black and green accessories.

The marriage was witnessed by the bride's mother, Mrs. J. F. Kavanaugh, Mrs. M. J. Kavanaugh of Ruston, Miss Segal Bond of Ruston and Miss Linda Jean Kavanaugh of Clay.

The couple will make their home in Eros where they have been members of the Eros High school faculty for the past two years.

Of affectionate interest to her many friends is the announcement of the marriage of Miss Margaret Elizabeth Booth to Mr. Clarence C. Rodgers of Madison, Wis.

The ceremony was performed in the presence of intimate friends at the First Baptist church in Jackson, Miss., October 22, with Dr. H. W. Hewitt officaiting.

The bride wore an original Franklin model of moss green with Siberian squirrel trim, and matching green accessories. Her corsage was of Talisman roses and valley lilies.

Miss Booth is the daughter of Mr. and Mrs. John W. Booth of this city, and is a graduate of Northeast Junior College. After graduating in teacher training she was enrolled in the school of music of that institution, where she showed active interest in music circles and other civic organizations. After attending the summer term at the University of Arkansas she enrolled in a commercial college in Jackson.

The groom is a graduate of the University of Missouri, where he received his B. S. degree in education. After teaching in high schools in Iowa for several years, he received a life-time certificate from the state.

Later Mr. Rodgers did advanced work at the University of Wisconsin. His interest in aviation inspired him to write several books on the subject. One in particular, "Wings Over America," brought praise from publishers as the best of its kind in detailed progress of aviation from its beginning to the present. He wrote the extension course for students of aviation at the University of Wisconsin where he is now writing and doing research.

Immediately following the ceremony Mr. and Mrs. Rodgers left for a brief wedding trip to Chicago and Milwaukee.

They will make their home in Madison, Wis.

The Vota Vita Sunday school class held its monthly meeting at the lovely home of Miss Nellie Joe Adcock. The meeting was opened with a prayer by Miss Dorothy Holt, followed by a devotional which was read by Mrs. P. A. Colvin.

The class was proud to have as its guest, Mrs. Fritz, who gave an interesting talk on the requirements of maintaining our class as a standard.

One of the principal speakers at the state convention of the Louisiana Federated Women's clubs in Alexandria this week will be Ivy W. Duggan, director of the Agricultural Adjustment Administration's Southern Division. He is a prominent figure in the agricultural states that make up his division's territory.

Mr. Duggan was born in Georgia and educated in South Carolina. He has been a successful vocational agriculture high school teacher, county agricultural agent and college professor. In Washington, Mr. Duggan demonstrated that in addition to a wide knowledge of cotton and the economic problems of the South, he also possessed outstanding administrative ability. As a result, he moved up fast, and in 1936 was appointed assistant director of the Southern Division. A year later, he was made director.

---

wedding anniversary of Mrs. Woodrow Chancey.

Among those present were Rev. and Mrs. Tom Southard, Swartz; Mrs. Houston Hare, Palatka, Fla.; Mrs. Woodrow Chancey, Keystone Heights, Fla.; Misses Gladys and Irene Tarver, Mr. and Mrs. Thomas McCullough; June and Glenda Chancey, Ruth Southard, James and Clarence McCullough.

Mrs. Chancey will be remembered by friends as Miss Bessie Tarver.

Delicious refreshments were served to the following members:

Edna Mae Mulhearn, Nellie Joe Adcock, Ruth Goss, Layton Wilks, Elaine Humble, Ervie Lee Humble, Dorothy Holt, Fannie Mae Becton, Margie Tyler, Mrs. P. A. Colvin, Mrs. Fritz, Katie B. Brooks, Margie Roberts, Nell Moore, Evelyn Wade and Evelyn Pratt.

Friends will be glad to know that Miss Gwendolyn Bradford is convalescing nicely at the G. B. Cooley sanatorium following a major operation at St. Francis Sanitarium.

Motoring to New Orleans to attend the regional conference of the Business and Professional Women's club from this city will be the local president, Mrs. Jennie Thornton, and Miss Eleanor Faulk, Miss Bernice Wright, Mrs. Evelyn Reims, Miss Maible Hood, Mrs. Laura Slator, Mrs. Frances Ritter, Miss Florence Powers.

Mrs. George Lowery, Sr., has returned from Baton Rouge where she enjoyed a three weeks' visit with her son, Mr. George Lowery, Jr., Mrs. Lowery and her granddaughter, Jeanette.

The November meeting of the Welcome Garden club will feature an exchange of shrubs, plants, bulbs and seeds. All members having things to exchange are asked to kindly bring these labeled to the meeting. This meeting will be held Monday, November 4, at 9:30 a.m., at the home of Mrs. Henson Coon, 601 Auburn avenue.

Kent Steele Hamm, little son of Mr. and Mrs. M. K. Hamm, Shreveport, is enjoying a two-week visit with his grandmother, Mrs. P. H. Hamm.

Mrs. Stella Ross left Saturday for Dallas, Tex., where she will spend several weeks at the homes of her sisters, Mrs. J. L. Mears and Mrs. Jessie Hain.

Mr. and Mrs. Jack Masur announce the arrival of their first child, a daughter, at the Vaughan-Wright-Bendel clinic, October 31. Mr. and Mrs. Sigmund Masur are the paternal grandparents.

MARRIAGE ANNOUNCED . . .

Mrs. A. F. Cleve, daughter of Mr. and Mrs. T. R. Tingle of Riverton, La., whose marriage has just been announced. Mr. and Mrs. Cleve are making their home in El Paso, Tex.

Mer Rouge

Dr. and Mrs. C. B. Flinn and Mr. and Mrs. A. D. Williams of Monroe were dinner guests of Mrs. Flinn's parents, Mr. and Mrs. T. G. Gallagher Tuesday.

Miss Clarice Timmerman spent the week-end at her home in Marksville.

Mr. and Mrs. Sid Vosberg and son, Keith and Miss Dorothy McKee motored to Natchitoches, Sunday, to visit Mr. and Mrs. Vosberg's daughter, Miss Jean Vosberg, student at Normal.

Miss Mary Mills Hunt, Miss Helen Hunt, and Miss Faye Belle Higginbotham of Monroe, were dinner guests of Miss Higgingbotham's parents, Mr. and Mrs. L. G. Higginbotham, Thursday night.

Rev. J. A. McCormack, Abbeyville, was the guest of Mr. and Mrs. Lawson Higginbotham several days last week.

Mrs. Fred Brown, Mrs. Ashley Haddick, and daughter, Janice, of Little Rock, Ark., were guests of Mrs. F. A. Tolar recently.

Mrs. J. P. Hancock, recent guest of her sister, Mrs. A. H. Davenport, has returned to her home in Memphis, Tenn.

Mrs. Everett Wilder, Forrest, was the guest of her parents, Mr. and Mrs. Emmett Eckles, recently.

Mrs. Joseph O'Neal, recent guest of her daughter, Mrs. Frank Bell, has returned to her home in Delhi. Mrs. Bell and little daughter, Joan, accompanied her home and were her guests over the week-end.

Mr. and Mrs. C. C. Davenport, Mrs. A. H. Davenport, Mrs. J. P. Hancock, and Miss Eleanor Davenport motored to Cheneyville Sunday for a visit with Mrs. C C Davenport's mother, Mrs John Compton

They were accompanied home by Mrs Compton, who will be their guest for several weeks

---

Mr. and Mrs. Lloyd McKenzie, Oil City, were week-end guests of their parents, Mr. and Mrs. L. L. Davidson.

Miss Maybeth Thibodeaux, Oberlin, was the week-end guest of her parents, Mr. and Mrs. C. W. Thibodeaux.

Mrs. H. A. Walton returned Friday from a vacation spent in Virginia.

Mrs. Walton will be the guest of her son-in-law and daughter, Mr. and Mrs. Jack McIlwaine for the winter.

Miss Johnetta Sisson and Lavern Dopson spent the week-end in Monroe visiting relatives.

Marion

Rev. and Mrs. Alonzo Early of Prairie Point, Miss., were the guests of relatives here last week.

Mr. and Mrs. T. H. Gibson and children spent the week-end with relatives in Logansport.

Mrs. Ida Anderson and Mrs. Wilma Beckham and daughter, May Alice, of Ruston visited relatives here Sunday.

Mrs. Mary Roark spent the week-end with relatives in Carthage, Ark.

J. W. Melton attended a meeting of high school principals in Baton Rouge last week.

Mrs. E. O. G. Andrews has returned from a two weeks' visit with her daughter in Dallas, Tex.

J. E. Roark and Mrs. Fahy Phillips visited relatives in Monroe Sunday.

Rayville

Miss Dorothy Adams of Clarksdale Miss., visited in the home of Mr. and Mrs. Everett McCoy last week.

Mr. and Mrs. E. B. Lipscomb, Jr., and Miss Shelby Flowers of Vicksburg, Miss., spent the week-end with Mr. Lipscomb's parents, Mr. and Mrs. E. B. Lipscomb. They motored to Baton Rouge to attend the L. S. U.-Vanderbilt game Saturday night.

Mr. and Mrs. Morris Boles and daughter, Flora Ruth, Miss Dollie Mae Cass and Miss Jimmie Louise Windham attended the state fair in Shreveport.

Kirk Morley, son of Colonel and Mrs. J. W. Summerlin, left Friday night for Lexington, Mo., where he has accepted a position as assistant commandant at Wentworth Military academy, from which institution he graduated in 1938.

Everett McCoy, Jr., student of Louisiana Tech, Ruston, spent the week-end with his parents, Mr. and Mrs. Everett McCoy.

Senator and Mrs. W. D. Cotton and Mrs. G. S. Cotton of Wisner, motored to Baton Rouge Saturday to attend the L. S. U.-Vanderbilt game, after which they went to Donaldsonville, La., where they spent the week-end with relatives.

Mr. and Mrs. H. B. Harrigill and little son, Charles, are visiting relatives in Fayette, Miss.

The Rayville Literary club met in the home of Mrs. W. D. Cotton Tuesday afternoon, October 22. The president opened the meeting by having the club repeat the collect. The recording secretary called the roll and read the minutes of the last meeting.

After business matters were discussed, the president turned the meeting over to the leader, Mrs. R. Downes, whose program, "Children Are My Hobby," dealt most interestingly with the curiosity of small children.

The guest speaker, Rev. William J. Reid, gave a most interesting talk on "Teaching Religion to Children."

After the conclusion of the program, the hostess served refreshments to the members and following guests: Misses Myrtle Iva Green, Beatrice Smith and Mary Ryan Sartor.

Circle No. 1 of Christian Service of the Methodist church met with Mrs. J. B. Thompson on Monday afternoon, October 21. The meeting opened with prayer by Mrs. Hope Sorey. Mrs. C. A. Blatchford gave the devotional which she closed with a prayer.

In the absence of the regular study leader, Mrs. W. D. Cotton gave a most interesting talk on "Youth on the Highway." Miss Blakeman, circle leader, led the discussion of work to be done this fall. At the close of the business session the hostess served refreshments.

The meeting adjourned to meet with Mrs. C. A. Blatchford next week.

Miss Mary Dean of St. Joseph, La., visited Mr. and Mrs. A. G. Smitha this week.

Mrs. Tobin R. Hodge of Shreveport is visiting friends here this week. She is the guest of Mr. and Mrs. R. S. Swetman.

Mrs. W. L. Calhoun, Jr., and daughter, Miss Margaret Calhoun, spent the week-end in Shreveport with Mr. and Mrs. F. Milton Rudy. They were accompanied home by little Billie Calhoun, who had been visiting there for several days.

Mr. and Mrs. W. A. Cooper attended the L. S. U.-Vanderbilt game in Baton Rouge Saturday.

Miss Marie Bolton and Miss Lillian Swetman, students of Louisiana Tech, spent the week-end here with their parents.

Mangham

Mr. and Mrs. Gordon McCormick, Miss Mollie Hardesty and Mrs. Kathleen Baskin motored to Natchez, Mississippi Sunday where they spent the day with Mrs. Baskin's son, John Atwell, who is attending Jefferson Military school there.

Among those from here who attending the Shreveport Fair during the week-end were Mr. and Mrs. Buddie Jone, Fred Jones, Mrs. Lula Jones, Miss Louise Jones, Ted Jones, Mr. W. E. Hixon, Little Buddie Hixon, Jerry Jones.

Mrs. E. E. Randall and Mrs. J. W. DeMoss, Sr., attended the meeting of W. M. U. for district No. 1, which was held at Olla this week.

Mr. and Mrs. Richard Hatch are enjoying a visit from Dr. and Mrs. R. C. Kash and little son of Lebanon, Tenn., and Mrs. Carden H. Smith of Nashville, Tenn.

Mr. James W. DeMoss, Jr., of Chatham spent the week-end with his parents, Mr. and Mrs. J. W. DeMoss, Sr.

Miss Roberta Gaulden of Dallas, Texas, was the guest of Mr. and Mrs. E. T. Lee for a few days this week.

Mr. and Mrs. R. W. Beam of Monroe visited with Mr. and Mrs. E. E. Randall recently.

Vienna

Rev. and Mrs. B. T. Milford, Mrs. A. W. Weaver, Mrs. B. C. Otwell, Mrs. Helen Caraway, and Mrs. Elliott Nelson attended the W. M. U. associational meeting at Sharon Thursday.

Bennie Mell Liner spent the week-end with Mrs. Huey Liner of Ruston.

Dr. and Mrs. A. E. Schuster, trailer evangelists, presented colored stereopticon pictures of "Paul, the Dynamic" at the local Baptist church Monday night.

Miss Myrtis Saint, Minden, visited Mrs. Dan Goins Sunday.

Mrs. B. B. Lawrence, Zelma Louise, Miss Grace Rabb, Rabb Cargill, Mary Helen Ball, and Mrs. George Pankey attended the state fair this week-end.

Mrs. Ollie Frasier and two nieces, Mrs. Marguerite Burns and Mrs. Oleida Price and their three children of Port Arthur, Tex., were recent guests of Mr. and Mrs. J H. Williamson.

Mr. and Mrs. K. E. Ball attended a committee meeting of rural carriers in Chatham Thursday and assisted in planning a Christmas party to be held in Monroe.

Brazil was discovered April 22, 1500, by Pedro Alvarez Cabral, a Portuguese navigator.

OCTOBER BRIDE . . .

Mrs. Travis B. Howard, daughter of Mr. and Mrs. Samuel William McIntosh of Darnell, La., whose wedding was an interesting event of October 25.

Clarks

Miss Marjorie Lewis has returned from a visit with Miss Katherine Lee in Baton Rouge.

Recent guests in the home of Mr. and Mrs. V. E. Lewis were Mrs. Reed Clark and Miss Catherine Clark of Shreveport, and Mr. Earl Calkins of New Orleans.

Mr. and Mrs. Mayo M. Iles have returned from Oberlin, where they were called on account of the death of Mr. Iles' father, Mr. William Iles. Mrs. J. W. Box and Miss Pearl Hobson attended the funeral services held for Mr. Iles Monday.

Rev. and Mrs. Paul Jones, Mrs. T. E. Skirvin, Mrs. J. J. Ivey and Mrs. W. P. Banks attended the Baptist Women's Missionary District No. 1 conference Tuesday in Olla, where Mrs. Banks, Mrs. Skirvin and Mrs. Jones were among the speakers on the program.

C. C. Sheppard had as his guest on Sunday H. L. Hunt of Shreveport and Dallas, Tex.

Ernest Stamper spent last week-end with his wife here, and left Sunday for a week's visit in New Orleans, after which he will return to Baton Rouge.

Mr. and Mrs. J. W. McDonald have returned from a visit with Mr. and Mrs. Ira Johnson in Alexandria.

Eldon Kirk, the youngest son of Mr. and Mrs. Elbert Meek, left Wednesday for Jackson, Miss., where he will enlist in the United States air training course, and will later go to Pensacola, Fla., to serve his three-year enlistment.

Clarence Patton and two children, Patsy Ruth and Johnnie Ray, have returned to their home in Huttig, Ark., following a visit with Mr. and Mrs. Charles Patton.

Mr. and Mrs. C. Elmer Smith, Miss Bobby Joan Smith and Mrs. C. B. Smith spent the week-end with relatives in Shreveport, where they attended the state fair.

Mr. and Mrs. H. O. Cooksey, Sr., and Mr. Sam Bass spent the week-end in Shreveport. While there Mr. Bass saw his son, Bill, and had a visit with his daughter, Miss Margie Bass.

Mr. and Mrs. O. R. Ferree had as guests for the week-end Mrs. Paul J. Frasier, Mangham, Miss Verline Cutrer, Many, and Miss Mary Ferree, Louisiana Tech, Ruston.

Lloyd Funchess, state supervisor of music, made his official visit at the Clarks High school Wednesday.

H. Clinton Miller was host to the directors of the Caldwell parish Kiwanis unit, at a southern style chicken dinner, at his home at Clarks, Tuesday evening.

Present were Rev. E. P. Drake, Dr. E. L. Carroll, Mr. W. B. Reitzell, Jr., Mr. Russell Cummings, Mr. A. J. Butler, Columbia; Mr. T. L. Johnston, Grayson; Mr. C. C. Sheppard, Mr. H. O. Cooksey, Sr., Mr. John D. Stuart and Mr. Miller, Clarks.

Grayson

The stewards of the Grayson Methodist church held a business meeting in the home of Mr. and Mrs. W. S. Howell. At the conclusion of the business session refreshments were served by Mrs. Howell.

The following stewards were present: T. L. Johnston, F. G. Johnston, J. J. McKeithen, F. A. LaVasseur, Rev. W. H. Carroll and W. S. Howell.

Both circles of the Baptist W. M. S. met at the church for an all-day meeting to complete a quilt. Each member brought a covered dish and at noon a luncheon was served.

Mr. and Mrs. Harry Scriber of Fort Necessity were recent visitors with Mr. and Mrs. A. W. Simpson.

Mrs. E. M. Grayson has gone to Lake Charles to be with her sister, Mrs. Heard, who is convalescing from illness.

Mr. and Mrs. R. C. Vincent of McGehee, Ark., were the guests of their parents, Mr. and Mrs. W. Z. Thomas of Grayson and Mrs. Effie Vincent of Kelly, while here to attend the funeral of Mr. Vincent's brother-in-law, G. R. Cruse.

The friends of Mrs. Percy Love of Chicago are glad to know that she is continuing to improve from a recent major operation in a Chicago hospital.

Mrs. Love, formerly Willie Nell Stallings, is the daughter of J. J. Stallings of Grayson and a former teacher in the Grayson High school.

Eglin McKeithen, who is in Tallulah supervising the building of government houses, visited his parents, Mr. and Mrs. J. J. McKeithen, Sunday.

Mr. and Mrs. C. C. Moreland and children of Baton Rouge were the week-end guests of Mrs. Moreland's parents, Mr. and Mrs. J. A. Warner.

Mr. and Mrs. W. S. Howell had as their week-end guests their daughter, Mrs. T. O. Watson, and their granddaughter, Marjorie Funderburk, of Jena.

Mesdames W. I. Meredith, R. C. Baygent, W. L. Wall, Ray Fore, and J. C. Hines attended the quarterly meeting of the Caldwell association of W. M. U. at Clarks.

Jonesboro

A family reunion was held at the home of Mr. and Mrs. W. P. Boddie of Chatham, Sunday. Attending were Mr. and Mrs. Sam Ridder, Mr. and Mrs. Joe Ridder and family, Mr. and Mrs. E. C. Lowery and family, Mr. and Mrs. Walter Rhymes and baby, Mr. and Mrs. Virgil Davis and baby, Mr. and Mrs. Allen Spurlock and family, Mr. and Mrs. Chester Rico, Mrs. Nile Mae Quaid and baby, Misses Opal Maxwell, Estell Ayres and Joe Lowery.

The Study Guild met Thursday night at the home of Mrs. M. M. Hearne with Mrs. Joe DuFresne, vice-president, presiding. Plans for delegates to attend the annual convention of the L. F. W. C. convention on November 7, 8, and 9 were made. Mrs. B. L. Patterson, parliamentarian, gave a short drill on club courtesy and procedure. Mrs. Howard Hearne presented a reading, "Desered's Baby," by Kate Choplin.

Members of the Fine Arts Club met at the home of Mrs. N. L. Ewing Tuesday, when Mrs. Wayne Stovall gave a reading on Ogden Nash's poem, "Coffee with the Meal." and Mrs. Fred Calloway gave a review of the book, "Bethel Merriday," by Sinclair Lewis.

The Woman's Society of Christian Service met Monday in the church for a mission study with Mrs. W. W. McDonald in charge of the program.

Mrs. Charles Gott gave the devotional and Mrs. McDonald gave a review of the first three chapters of the study book, Mrs. Kate Campbell gave an interesting account of her work in the parish with the Farm Security Administration. Mrs. V. V. Harlan gave some of her experiences while working the shifting population.

The Baptist W. M. S. met at the church Monday afternoon for their royal service meeting, with Circle No. 1 in charge of the program and Mrs. M. D. Robinson presiding.

Those taking part on the program were Mrs. J. L. Markham, Mrs. A. V. Tait, Mrs. G. S. Black, Mrs. M. Robinson, Mrs. J. E. McDonald, and Mrs. J. V. Hammon.

Expecting a Baby?

Mother's Friend helps bring ease and comfort to expectant mothers.

MOTHER'S FRIEND, an exquisitely prepared emollient, is useful in all conditions where a bland, mild anodyne massage medium in skin lubrication is desired. One condition in which women for more than 70 years have used it is an application for massaging the body during pregnancy . . . it helps keep the skin soft and pliable . . . thus avoiding unnecessary discomfort due to dryness and tightness. It refreshes and, tones the skin. An ideal massage application for the numb, tingling or burning sensations of the skin . . . for the tired back muscles or cramp-like pains in the legs. Quickly absorbed. Delightful to use.

Mother's Friend

Highly praised by users, many doctors and nurses. Just ask any druggist for Mother's Friend—the skin lubricant. Try it tonight.

A Certain Winner!

Every Woman Will Vote for One of These UNTRIMMED Coats

Made to Sell for $12.99

$9.88 At Grayson's

- Tweeds
- Coverts
- Herringbone
- Gabardine
- Shetlands
- Swagger
- Reefers
- Reversibles

$1 Deposit Holds in Lay-Away

A Store Full of New Apparel

Regular 69c Value Chiffon Hose

Full Fashioned "Mervettes" at a feature price.

2 prs. $1

Grayson's

Monday and Tuesday Only

WE HAVE MOVED OUR BEAUTY SHOP

From 119 North Second Street

TO

308 N. 2nd

Just above our old location across the street, next door to Lee-Rogers' used car lot, across street from Little Theater house.

Open for Business as Usual Monday Morning

WATCH FOR OUR FORMAL OPENING DATE

Eunice Lee Beauty Shop

308 North Second Phone 2070

SEARS

$10 or More On Easy Terms!

Fall Dresses

At a Price That's Just Like Good News From Home!

$3.98

Rich New Rayons!

Everybody says "yes" to THESE styles—and THIS value! Modified flares, new lower waistlines, jewelry accents, tucking. Fall colors. Sizes 12 to 20, 38 to 44.

New Fall Hats

Fall's newest off-the-face hats, berets, dressy brims, toques, pillboxes, bretons, pompadour types! All colors, sizes!

$1.98

SEARS, ROEBUCK AND CO.

Mrs. Julia Sims And J. W. Ellington Wed

Impressive Ceremony Performed By Dr. C. Karlos Smith At Home Of Mr. And Mrs. C. C. Bell

Claiming the interest of a large circle of friends in this section of the state is the announcement of the marriage of Mrs. Julia Sims and Mr. J. W. Ellington, in the home of Mr. and Mrs. C. C. Bell, West Monroe, October 27.

The lower floor of the Bell home, ensuite, was adorned with beautiful chrysanthemums and dahlias overflowing from classic shaped urns placed at vantage points. Baskets of dahlias and woodwardia fern formed a charming enclosure for the ceremony performed by Dr. C. Karlos Smith, pastor of the West Monroe Methodist church, before a large concourse of friends.

Mr. and Mrs. Bell served the bride and bridegroom as attendants. Mrs. Bell wore a black lace and chiffon model with a corsage of gardenias.

The bride wore a promenade blue model with accessories of the same shade and a corsage of bride's roses and valley lilies.

Immediately following the ceremony an informal reception was held with Mr. and Mrs. Bell extending courtesies assisted by Mrs. C. C. Bell, Jr., Miss Lillian Moore, Mrs. Pete Duchesne, Mrs. M. H. Sage.

The bride's [illegible] coffee table covered with lace and fine linen and with an antique epergne centering with pink roses and ferns was presided over by Mrs. M. D. Ab[illegible]

Mrs. Ellington is [illegible] Monroe and has many friends who will be interested to learn of her marriage. She is a graduate of [illegible] and has been [illegible] Monroe for several years.

Mr. Ellington is [illegible] Monroe and has many friends who will be interested to learn of his marriage. He is a graduate of [illegible] and has been [illegible] Monroe for several years.

Sicily Island

Tallulah

Mr. and Mrs. W. H. Harvey and little Leo Adams spent Sunday with Mr. and Mrs. Fred Johnson in Shreveport. Will Harvey, Jr., a student at Tyler Business College was also a guest in the Johnson home.

Circle No. 1 of the W. M. U. met with Mrs. Johnnie Land on Monday afternoon for a lesson from "Teaching Others to Become Christian" conducted by Mrs. A. B. Smith. Those in attendance were Mrs. Baxter Jolin, Mrs. M. F. Butler, Mrs. W. R. Burns, Mrs. Ben Bale, Mrs. F. P. Cockran, Mrs. W. R. Rogers, Mrs. Smith, Mrs. Ed Pollard, Mrs. John Dodon and Mrs. Land.

Mrs. Will Sayers, Jr., was a bridge hostess on Saturday afternoon entertaining [illegible] afternoon with [illegible] Mrs. W. A. [illegible] receiving the [illegible] and [illegible] [illegible] Mrs. Bailey Taylor [illegible] Mrs. Hugh Mayo [illegible]

[illegible] Circle of the Baptist [illegible] Mrs. Ben Bale [illegible] Mrs. Ed Pollard [illegible] Mrs. Smith [illegible] Mrs. Ben Bale [illegible] Mrs. Ed Pollard [illegible] Mrs. Smith [illegible]

SORORITY SPONSORS INTRODUCED . . . .

Dick Eason, Herbert Breard and Max Kuleke, sponsors for Alpha Delta Kappa sorority, pose for their pictures with two prominent members of the sorority, Miss Jean Carter and Miss Nell McCormick, both of whom extended courtesies during the Founder's Day ball on the terrace of the Frances Hotel.

Lake Providence

Miss Elizabeth Cammack of Bastrop was here recently for a visit with her parents, Dr. and Mrs. A. S. Cammack.

Dr. and Mrs. John L. Kennedy are enjoying a visit from the latter's father, John S. Peek of Belcher, La.

Mr. and Mrs. H. C. Milstead had as recent guests Mr. and Mrs. W. H. Pittman, Sunflower county, Mississippi, parents of Mrs. Milstead; Stockton Milstead, London, England, a brother; Miss Thelma Pittman, McGehee, Ark., a sister, and Miss Pauline Pittman, Lake Village, Ark., a cousin.

Miss Jane Hill, from L. S. U., is visiting with her family to be with her sister, Betty Hill, whose critical condition brings concern to a wide circle of friends.

Mr. and Mrs. Prince Gill, residing in Rayville since their marriage, have returned to make their home in Lake Providence, to the delight of friends.

Barbara Johnson, sophomore at Southwestern, was home to spend the week-end with her parents, Mr. and Mrs. J. L. Johnson.

Marie Brandenburg, freshman at State Normal College, was home over the week-end with her mother, Mrs. Ellen Brandenburg.

Miss Beatrice Erickson came over from Monroe to spend a few days with Mrs. J. C. Bass.

Mr. and Mrs. G. G. Adams and Mrs. Baxter Deal spent Thursday in Bolton.

East Carroll parish teachers' meeting was held Friday in the home economics room of the Monticello High School. The business session was preceded by a talk made by Ashley W. Warlick, parish superintendent of education.

Delegates chosen to the Teachers' Association in Monroe, November 17-20, and their alternates were: Mrs. L. F. Pappin, delegate, Mrs. Mary Hawkins; and Miss Hazel Lamb, alternate; Miss Ethel W. Pickett, delegate, Mrs. Edna McPherson Allen and Mrs. R. G. Vining, alternates.

The school grounds planted by 4-H Club members under the supervision of Mrs. Frances Howard, home demonstration agent, was viewed with interest by the teachers of the parish.

Mr. and Mrs. R. S. Grounds and Mrs. Frank Bowles motored to Alexandria Sunday where they were guests of Mrs. Bowles's son, Frank Bowles.

Mrs. W. S. Rogers has been called to Greenville, Tex., on account of the illness of her mother.

Mrs. W. G. Roberts was hostess for the October meeting of Miss Stella Chapter, D. A. R., with Mrs. J. W. McDaniels co-hostess. Mrs. C. A. Rose, as regent, conducted the business session. Mrs. E. C. Frenz was welcomed into membership and presented the D. A. R. handbook.

Guest speaker for the meeting was Mrs. Carolyn Flower, state regent, told of the origin and observance of "Founder's Day." Mrs. Flower was accompanied to Lake Providence by her daughter, Mrs. Layton.

Honorary guests of the meeting were Mrs. Edward Tyner and Mrs. Carl Weller. Members present were Mrs. Arthur Crump, Mrs. Vernon Cox, Mrs. W. B. Benjamin, Mrs. E. D. Schneider, Mrs. C. A. Rose, Mrs. G. T. Hider.

Mrs. W. F. Booker and daughters, Marmay and Alice Booker, were in Little Rock last week to visit with Mrs. Margaret Booker Mann.

Haynes Harkey, home from Tech to spend the week-end with his parents, was accompanied by Mat Redmond of Monroe.

Dinner guests of Mr. and Mrs. Simon Marcus at Hotel Fisher Sunday were their sisters Mrs. Julia Wilzig, Mrs. Sol Cahn and Mrs. Clara Chain, Mrs. Lex Davis, and Mr. and Mrs. Sol Levy, all of Eudora, Ark.

Mr. and Mrs. Louis Schlesinger and children, Shirley and Milton, Mr. and Mrs. Clifford Abrams, Mrs. Joe Abrams, Miss Vera Abrams and Miss Florine Abrams, all of Brookhaven, Miss.

The charter and altar of Poinsette Chapter No. 42, Order Eastern Star was draped in memory of Mrs. Susie Peck, a charter member whose death occurred during the summer dismantling of the chapter.

Adrienne Williams, younger daughter of Mr. and Mrs. Adrian Williams, celebrated her eleventh birthday with a party at the home of her aunt, Mrs. John Dent.

Guests included Le Verne Davis, William Riddle, Ralph Frost, James Carter, Robert Walker, Pearl Smiley, Marie Elvia Johnson, Mary Elva Mitchell, Olivia Ann Lee, Joan Rees, Alma Rae McClendon, Margaret Carter, Patricia Scott, Marion Rogers, Rose Tranchina, Donna Marie Davis, Joe Rene Myers, Ruth Hagel, Bobby Nelson, Jackie Ruth Smith, and Wesley Smith.

Mrs. Shelby Byrne, Winterville, Miss., was called here on account of the critical illness of her mother, Mrs. D. H. Parker. Mrs. Byrne will take her mother to her home in Winterville when she has sufficiently improved to be moved.

Mrs. W. G. Penny, Alexandria, is here for a visit with her son and daughter-in-law, Mr. and Mrs. W. A. Penny, who are at home with Mrs. S. R. Wall.

Bettie Erwin Circle of the Baptist missionary society was entertained in the home of Mrs. H. C. Milstead with Mrs. O. W. Gothard co-hostess.

Mrs. R. S. Bush and children, Mary Lou and Bobby have returned to Lake Providence from Vicksburg where she visited her mother, Mrs. J. M. Peoples.

Miss Marie Redfield of Winnsboro has arrived to assume the duties as home management supervisor, succeeding Miss Rupert Perry, who was promoted to district supervisor, with headquarters at Alexandria.

Mr. and Mrs. B. T. McDuff of Winnsboro have come to reside in Lake Providence and have rented the home of Mr. and Mrs. T. G. Wood on Levee street. Mr. McDuff is one of the Lake Providence cotton buyers.

Mrs. Kenneth Rush of Watervalley, Miss., came Friday for her mother, Mrs. H. J. DeWeese, who spent the past month here with her son-in-law and daughter, Mr. and Mrs. C. B. Barnes.

Mrs. W. H. Hamley, at Touro infirmary for the past month, reached home Friday, accompanied by her sister, Mrs. Vera Cowan Chambers of Rayville.

Mr. and Mrs. E. T. Cowell have as guests the former's daughter, Mrs. A. A. Frederick, Covington, La., and children Bobbee and Billy Ruth.

Mrs. Brooks Bagbee accompanied her sister, Mr. George Hefke of Little Rock, to Baton Rouge for a visit with their sister, Mrs. W. W. Mhoon.

Mr. and Mrs. J. D. Sevier have returned to their home in Gulfport after a visit with relatives here.

Mrs. Elizabeth Craig has returned to her home in Wilson, Ark., after visiting with her sister, Mrs. James Davis.

Mrs. Clyde Lawson entertained members of her circle of the Baptist Missionary union in her home Monday afternoon when all members present participated in discussions of the program on "Stewardship" led by Mrs. W. A. Smith. Mrs. Ed Osborne presided over the business session, and Mrs. J. C. Malone gave the devotional. A social hour followed.

Charles Whittington, Greenwood, Miss., visited here recently.

Mrs. J. A. Gilbert entertained members of the Thursday club and other guests Tuesday. Prizes were won by Mrs. C. L. Chambless, Mrs. W. C. Workman and Mrs. Fred McDuff.

Mrs. L. Stover was called to Rogers, Ark., by the illness of her mother.

Mrs. J. K. Post named her sister, Mrs. Ronald Cassidy, of McGehee, Ark., for a motor trip to the Gulf coast.

Mr. and Mrs. Jack Abrams entertained members of the Kat club at their home Monday night.

Mrs. Edward Yerger entertained members of the Wednesday club, when Mrs. James Gilbert won first prize. A salad course was enjoyed after the game.

Mr. R. N. Ware, Jr., and Mrs. Cole Todd are visiting in Memphis, Tenn.

Mr. and Mrs. W. C. Workman and daughter, Mary Jane, visited relatives in Russellville, Ark., over the week-end.

Mrs. Vernon Joyner and two children of Helena, Ark., and Mrs. Joe McHaney of Ft. Smith recently visited their sister, Mrs. J. B. Massey.

Circle No. 6 and No. 8 of the Women's Missionary union of the Baptist church met in the home of Mrs. [illegible]

IF HUBBY DID THE WASHING

YOU'D OWN A
BENDIX HOME LAUNDRY

WASHES . . . RINSES . . . DAMP-DRIES
AUTOMATICALLY

Your husband won't realize it, but you've been on strike. When he bought your present washer it was probably the biggest investment in the house. Now over 150,000 happy owners will tell you that ordinary washers are as out-of-date as curling irons.

All you do is flip a switch when the Bendix does the wash. Hands need never touch water. Washes a 25% to 50% larger load of clothes than ordinary washers. No dangerous chemicals, caustics or bleaches and tear clothes. It's a thrill to see a Bendix demonstrated! Bring your husband with you to the nearest Bendix dealer.

YOU'LL BUY BENDIX IF YOU COMPARE THE FACTS

OTHER WASHERS	BENDIX
Scour tubs.	1 Put in dry, soiled clothes.
Clean washer.	2 Flip a switch, add soap and let Bendix wash, rinse, damp-dry automatically.
Shove machine into position.	3 Take out clean, damp-dry clothes.
Test hot water by hand.	
Add soap and stir.	
Lift heavy, wet clothes from machine.	
Rinse by hand.	
Feed through wringer or lift into spinner.	
Empty and clean tubs, washer.	
Remove and clean agitator.	
Clean wringer or spinner.	
Shove back machine.	
Mop floor.	

LIBERAL TRADE-IN for your old washer . . . may be enough to cover the small down payment! Long, easy terms.

Prices From $124.50

FREE! "KLIPIT" Plastik Clothes Pins

Satin-smooth plastic. Won't splinter, cause tips, tears or runs. Leading stores retail for 25c a dozen. Fill out coupon and bring to your nearest Bendix dealer. He'll give you some "Klipits" FREE!

Name .....
Street .....
Phone .....

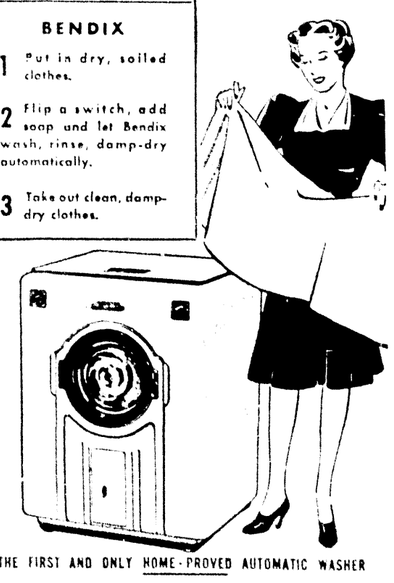

THE FIRST AND ONLY HOME-PROVED AUTOMATIC WASHER

BENDIX HOME LAUNDRY DEALERS

Hooker Furniture Company—Leesville, La.
Johnnie Rush Electric Center—Alexandria, La.
Richland Gas Appliance Corporation—Rayville, La.
Frey Motor Company—Jonesboro, La.
Electric Appliances of Minden, Inc.—Minden, La.
Lake Providence Hardware Co.—Lake Providence, La.
303 Service Station—Winnsboro, La.
McDonald & Company—Ruston, La.
Fred Carlisle—Coushatta, La.
Milam Department Store—Winnfield, La.
Emerson Motor Company—Homer, La.
Chas. Snyder, Inc.—Bastrop, La.
Stewart-Owen & Company—Lalluluh, La.

— Distributed By —

UNITED ELECTRIC SERVICE, INC.

308 NORTH THIRD MONROE, LA. PHONE 365

EXPERIENCED USERS CHOOSE

The modern Silent Gas Refrigerator

Only Servel Electrolux freezes with NO MOVING PARTS!

Moist Cold—Dry Cold You Get BOTH!

Dew-Action Freshener keeps vegetables and fruit always moist and full of flavor.

Dry or Moist Meat Storage, whichever you desire, simply by adjusting cover.

Plus . . . Flexible Interior Arrangement, Trigger Releases for Trays and Cubes.

OPERATES FOR As Low As 1¢ Per Day

The SERVEL ELECTROLUX Gas Refrigerator

YOU CAN PURCHASE A GENUINE SERVEL AT ANY OF THESE DEALERS

PASTERNACK'S, Ferriday, La.
GENERAL GAS CORP., Ferriday, La.
WEST CARROLL HDW. CO., Oak Grove, La.
CLARKE-CHILD BUTANE GAS CORP., St. Joseph, La.
E. R. KIPER HARDWARE & SUPPLY CO., Monroe, La.
A. T. OWEN HDW. CO., Rayville, La.
STEWART-OWEN & CO., Lalluluh, La.
McDONALD'S ESSO SERVICE, Jonesboro, La.
CHARLES SNYDER, INC., Bastrop, La.
303 SERVICE STATION, Winnsboro, La.
RICHLAND GAS APPLIANCE CORP., Rayville, La.

—DISTRIBUTED BY—

UNITED ELECTRIC SERVICE, INC.

308 North Third Monroe, La. Phone 365

Mrs. Julia Sims And J. W. Ellington Wed

Impressive Ceremony Performed By Dr. C. Karlos Smith At Home Of Mr. And Mrs. C. C. Bell

Claiming the interest of a large circle of friends in this section of the state is the announcement of the marriage of Mrs. Julia Sims and Mr. J. W. Ellington, in the home of Mr. and Mrs. C. C. Bell, West Monroe, October 27.

The lower floor of the Bell home, ensuite, was adorned with beautiful chrysanthemums and dahlias overflowing from classic shaped urns placed at vantage points. Baskets of dahlias and woodwardia fern formed a charming enclosure for the ceremony performed by Dr. C. Karlos Smith, pastor of the West Monroe Methodist church, before a large concourse of friends.

Mr. and Mrs. Bell served the bride and bridegroom as attendants. Mrs. Bell wore a black lace and chiffon model with a corsage of gardenias.

The bride wore a promenade blue model with accessories of the same shade and a corsage of bride's roses and valley lilies.

Immediately following the ceremony an informal reception was held with Mr. and Mrs. Bell extending courtesies assisted by Mrs. C. C. Bell, Jr., Mrs. J. C. Elliott, Miss Cilla Faye Duchesne, Mrs. M. H. Sager.

The beautifully appointed coffee table covered with lace and florally adorned with an antique epergne overflowing with pink dahlias, was presided over by Mrs. M. D. Abbott in ceil blue chiffon model and Mrs. W. C. Fisher in chartreuse crepe model. Individual wedding cakes were served with coffee poured from silver urns gracing either end of the table.

Following a honeymoon Mr. and Mrs. Ellington will be at home on their plantation near Temple, Tex., where Mr. Ellington is a prominent land owner and planter.

Mrs. Ellington has served for the past ten years as district distributor of Luzier products in this section of the state.

Sicily Island

The monthly meeting of the Methodist Sewing club was held on Monday afternoon at the parsonage. Many useful and pretty articles were turned in for the bazaar that will that will be held the first week in December. The funds raised will be given towards building Sunday school rooms.

Those present were Mesdames C. F. Reed, W. S. Peck, Sr., Jessie McNair, C. J. Gordon, E. G. Wynn, Ab Hall, T. L. Hardin and W. R. Yearwood.

Mr. and Mrs. W. B. Westerburg of Manhattan Beach, Calif., were visitors in the home of Mr and Mrs. O. A. Krause.

Mrs. Mary Pritchard and Miss Leila Holstein of Natchez were guests for several days of Mrs. Anna Peniston.

Mrs. S. S. Boniel of New Orleans and Mrs. Robert Wilkinson of Dallas spent several days this week with their mother, Mrs. Caroline Krause.

Members of the Tuesday Bridge club met with Mrs. F. M. Curtis in her lovely new home. Marigold and yellow cosmos gave the touch of autumn in the sitting room and dining room.

The first prize was won by Mrs. Bruce Edmonds, second by Mrs. W. S. Peck, Jr., and consolation by Miss Mamie Dell Cruse.

Delicious sandwiches and Coca Cola were served to the winners and Mesdames A. S. Krause, H. M. Krause, Aubrey Chisum and A. E. Krause.

Rev. W. T. Woodward spent Monday and Tuesday in McComb, Miss. as the guest of his sister, Mrs. Frank Allen.

Mesdames W. S. Peck, Sr., and W. S. Peck, Jr. were business visitors to Natchez on Thursday.

Mrs. E. C. Enright was a business visitor to Alexandria on Monday.

Mrs. E. W. Chisum, Jr., accompanied her mother, Mrs. Mattie Graham to her home in Coahoma, Miss. this week. They remained over for a visit of a few days.

Rev. and Mrs. C. F. Reed entertained the young people and children of the Methodist Sunday school on Thursday evening at the parsonage. All attending wore costumes and masks which were symbolic of the Halloween holidays.

After many interesting games and contests, the guests enjoyed hot chocolate and cookies.

Mrs. Reed was assisted in entertaining by Mesdames W. S. Peck, Sr., Rufus Knight, J. W. Peniston, F. M. Curtis, Jessie McNair and T. L. Hardin.

Mr. and Mrs. A. E. Krause, H. C. Peck, O. G. Wynn, Misses Mamie Dell Cruse and Bobby Jean Dart were among those attending the L. S. U.-Vanderbilt football game in Baton Rouge on Saturday.

Mr. and Mrs. B. H. Tablert of Arcadia were guests this week of Mr. and Mrs. O. O. Krause.

The members of the Thursday Afternoon Bridge club were guests of Mrs. Melvin Foster, who entertained in the home of her mother, Mrs. T. L. Enright. Mrs. A. S. Krause captured the first prize and Mrs. T. L. Enright the second. Others present were Miss Willy Woodwork and Mesdames H. M. Krause, H. D. Peniston, A. L. Griemillion and Sam Pipe. r

The P.-T. A. and faculty of the high school sponsored the annual Halloween carnival in the school on Friday evening. Following the carnival was the dance sponsored by the high school and F. F. A. in the gym.

Mr. and Mrs. Leon Herbert and young son, Leon III, Mr. and Mrs. Ganel Seal and Mr. Charles Seal of Baton Rouge spent the week-end with Mr. Sam Seal and family. Mrs. Herbert and Leon III will remain for a longer visit.

Mr. Charles Gordon of Belzona, Miss., and Miss Marguerite Chambers of Sicily Island were united in marriage at the Methodist parsonage in Winnsboro on Saturday. Miss Chambless is the daughter of Mr. and Mrs. F. T. Chambless, and Mr. Gordon is formerly of Jackson and Canton. They will make their home in Belzona, where Mr. Gordon is in business.

Mr. T. L. Hardin attended the funeral of his cousin, Colonel Fair Hardin, in Shreveport on Wednesday.

Tallulah

Mr. and Mrs. W. H. Harvey and little Leo Adams spent Sunday with Mr. and Mrs. Fred Johnson in Shreveport. Will Harvey, Jr., a student at Tyler Business College was also a guest in the Johnson home.

Circle No. 1 of the W. M. U. met with Mrs. Johnnie Land on Monday afternoon for a lesson from "Teaching Others to Become Christian" conducted by Mrs. A. B. Smith. Those in attendance were Mrs. Baxter Juhn, Mrs. M. E. Butler, Mrs. W. R. Burns, Mrs. Roy Bales, Mrs. E. P. Cockran, Mrs. W. R. Roper, Mrs. Smith, Mrs. Ed Pollard, Mrs. John Doden and Mrs. Land.

Mrs. Will Sevier, Jr., was a bridge hostess on Saturday afternoon entertaining the members of her club. The high score prize was won by Mrs. Will Adams. Guests enjoying the games and delicious luncheon served at the close were Mrs. Ralph Taylor, Mrs. Will Adams, Mrs. Hugh Montgomery, Mrs. Albert Sherwin, Mrs. Field Montgomery, Mrs. Maxwell Yerger, Miss Katherine Ward and Mrs. Curtis Agee.

Of interest to many friends here is news that Miss Fay Gilbert, daughter of Mr. and Mrs. R. E. Gilbert, has the honor of having been named among nineteen in the list of Who's Who in American Colleges and Universities, from Louisiana Polytechnic Institute where she is a student.

Miss Gilbert was chosen by a committee of three deans, one member of the administrative staff and four members of the student senate. The appointment was based on character, leadership in extra curricular activities and potentialities of future usefulness to business and society.

Mrs. Charles Calhoun entertained the members of the Friday club at her home, the bridge games resulting in Mrs. Dean Allen winning the prize for bridge games. A luncheon was attractively served to Mrs. Dean Allen, Mrs. Will Adams, Mrs. W. M. Scott, Mrs. R. T. Campbell, Mrs. George Yerger, Jr., Mrs. Alex Blanche, Mrs. E. A. Buckner, Mrs. R. C. Gaines.

Albert Sherwin, J. C. Sherwin, Lit Rabb and Harry Watts attended the automobile races in Shreveport Sunday.

Miss Fay Gilbert and Joe Walsh of Winnfield, student at Louisiana Tech spent the week-end at the Gilbert home here.

A Bible quiz conducted by Mrs. A. L. Goss was the feature of the meeting of Circle No. 2 of the Baptist Missionary society held at the home of Mrs. Ralph Loe on Monday afternoon. A social hour followed when the hostess served refreshments. Those in attendance were Mrs. Clarence Crow, Mrs. J. B. Petty, Mrs. C. A. Julian, Mrs. I. L. McMullin, Mrs. U. E. Miller, Mrs. W. T. Scott, Mrs. A. L. Goss, Mrs. Bud King and Mrs. Ralph Loe.

Mrs. J. C. Lee was a bridge hostess on Saturday afternoon entertaining the members of her club. Mrs. Dean Allen was the recipient of the high score prize, a luncheon set, and Mrs. James Gilfoil, low score, a set of kitchen towels.

A tempting hot plate luncheon was served after the games to Mrs. Dean Allen, Mrs. W. E. Regenold, Mrs. H. S. Provine, Mrs. Francis Jordan, Mrs. James Gilfoil, Mrs. Nat Bray, Mrs. George Rundle and Mrs. Ralph Loe.

The monthly meeting of the board of stewards of the Methodist Church was held at the home of Mr. and Mrs. George Thompson on Thursday evening. Preceding the business session a delicious supper was enjoyed. Those present were Rev. D. W. Poole, W. D. Ziegler, T. Ed Williams, W. H. Hale, W. G. Goza, H. B. Day, V. H. Davis, Jesse Anderson, Dr. G. W. Gaines, E. E. Williamson, George Thompson and Miss Virginia Thompson, secretary.

Circles No. 6 and No. 8 of the Baptist Missionary Society were entertained at the home of Mrs. Ira Baxter on Monday afternoon with Rev. Clarence Crow conducting the Bible lesson from Revelations. Mrs. Albert Sevier presided over the business session.

Cake and coffee were served during the social period to Mrs. Lamar Loe, Mrs. R. S. Gayle, Mrs. W. V. Manning, C. A. Sparling, Mrs. Albert Sevier, Mrs. Jim Parker, Mrs. Lewis Collins, Mrs. Robert Brown, Mrs. Katherine Keene, Mrs. Whatley of Vicksburg.

Mr. and Mrs. James Kincheon Searcy of Jackson, Miss., were weekend guests of Mrs. Searcy's parents, Mr. and Mrs. G. S. Stovall.

A lesson from the text, "The Message of Jesus," by Branscomb, taught by Mrs. D. W. Poole composed the program at a meeting of the Everready Circle at the home of Mrs. Leander Grace on Monday with Mrs. Harry Anderson as hostess. Mrs. E. S. Moberley presided over the business session.

Mrs. Anderson served Coca-Cola, sandwiches and cookies during the social hour to Mrs. Poole, Mrs. W. H. Hale, Mrs. W. E. Regenold, Mrs. W. H. Harvey, Mrs. Richard Almond, Mrs. A. M. Stewart, Mrs. Norwood Duke, Mrs. W. E. Wiswell, Mrs. Fritz Spencer, Mrs. Sullivan, Mrs. Webb Williams, Mrs. T. Ed Williams, Mrs. C. H. Calhoun, Mrs. M. C. Owens, Mrs. Herman Lancaster, Miss Alma Goza, Mrs. Ned Berry, Mrs. A. J. McCready, Mrs. E. S. Moberley, Mrs. Grace, Mrs. Erle Read, Mrs. Whit Erwin.

Mrs. Richard Miller left Monday for her home in Texas after a visit with her mother, Mrs. W. B. Smitha.

Circle No. 4 of the Baptist Missionary society was entertained by Mrs. J. M. Yeates when a miscellaneous program was enjoyed. Mrs. Y. H. King was welcomed as a new member. Refreshments were served during the social hour to Mrs. J. W. Holly, Mrs. James Horn, Mrs. C. E. Walker, Mrs. L. E. Walker, Mrs. H. M. Foster, Mrs. J. O. Horn, Mrs. J. M. Yeates, Mrs. J. B. Massey and Mrs. Wall.

Mrs. G. S. Stovall taught the lesson from the text, "Publish Glad Tidings," by Foy Johnson Farmer, at a meeting of Circle No. 5 of the Woman's Missionary Union of the Baptist church held at her home on Monday. Mrs. W. C. Purdy presided over the business session. A refreshing salad course was served at the close of the lesson to Mrs. W. C. Purdy, Mrs. A. J. Boswell, Mrs. L. Westmoreland, Mrs. D. P. Moore, Mrs. M. A. Wroten, Mrs. Sistrunk, Mrs. James Cosse, Mrs. James Luster, Mrs. M. D. Freeman and Mrs. Stovall.

Mr. and Mrs. Maurice Ursery of St. Joseph visited Mr. and Mrs. W. B. Williams over the past week-end.

Miss Hazel Jean Moberley who underwent an operation at the Vicksburg Sanitarium is reported to be making a satisfactory recovery.

Mr. and Mrs. J. B. Petty spent the week-end with relatives in Arcadia.

The Friday Afternoon club was delightfully entertained by Mrs. B. P. Folk at her country home south of town. Mrs. Maurice Frasier was the recipient of the high score award and Mrs. Jim Sevier of Gulfport second high. A refreshing salad course was served after the game to the members present.

Miss Mary Piney Hopkins of Vicksburg spent the week-end with her parents, Mr. and Mrs. Myles Hopkins.

Miss Jessie Mae Yerger has returned from a visit with relatives and friends in Memphis, Little Rock and Cleveland, Miss.

Mrs. Carl Nadler of San Domingo and New York and Mrs. Richard Miller of Texas are visiting their mother, Mrs. W. B. Smitha.

Mr. and Mrs. W. M. Scott were hosts of their club entertaining with a delightful turkey supper, followed by bridge games.

Miss Attie Leeves of New Orleans and Mrs. Claude Grimes were weekend guests of their parents, Mr. and Mrs. R. C. Leeves.

Mr. and Mrs. J. D. Sevier have returned to their home in Gulfport after a visit with relatives here.

Miss Elizabeth Craig has returned to her home in Wilson, Ark., after visiting with her sister, Mrs. James Davis.

Mrs. Clyde Lawton entertained members of her circle of the Baptist Missionary union in her home Monday when all members present participated in discussions of the program on "Stewardship," led by Mrs. W. A. Smith. Mrs. Ila Osborne presided over the business session, and Mrs. J. C. Malone gave the devotional. A social hour followed.

Charles Whittington, Greenwood, Miss., visited here recently.

Mrs. J. A. Gilbert entertained members of the Tuesday club and other friends Tuesday. Prizes were won by Mrs. Z. L. Chambliss, Mrs. W. C. Workman, and Mrs. Fred McDuff.

Mrs. L. Stevens was called to Rector, Ark., by the illness of her mother.

Mrs. J. K. Post joined her sister, Mrs. Howard Castele, of McGehee, Ark., for a motor trip to the Gulf coast.

Mr. and Mrs. Jack Abroms entertained members of the Kat club at their home Monday night.

Mrs. Edward Yerger entertained members of the Wednesday club, when Mrs. James Gilfoil won first prize. A salad course was enjoyed after the games.

Mrsc. R. N. Ware, Jr., and Mrs. Colvin Todd are visiting in Memphis, Tenn.

Mr. and Mrs. W. C. Workman and daughter, Mary Jane, visited relatives in Russellville, Ark., over the week-end.

Mrs. Vernon Joyner and two children of Helena, Ark., and Mrs. Joe McHarg of Ft. Smith recently visited their sister, Mrs. J. B. Massey.

Circle No. 6 and No. 8 of the Women's Missionary union of the Baptist church met in the home of Mrs. J. L. Davis Monday afternoon for a Bible lesson, taught by Rev. Clarence Crow. The business session was presided over by Mrs. Ira Baxter. A social hour followed the business session, when the hostess and Mrs. Katherine Keen served refreshments to those present.

Circle 2 of the Baptist Missionary society met in the home of Mrs. C. A. Julian Monday, when Mrs. A. L. Goss taught a Bible lesson. Mrs. I. L. McMullin presided over the business session. A social hour followed the lesson.

Mrs. Henry Horn was hostess to her circle of the W. M. U. when Mrs. C. E. Walker, Mrs. J. W. Holly, Mrs. J. B. Massey, and Mrs. J. O. Horn contributed talks for a Personal Service and Stewardship program. Refreshments were served during the social hour.

Mrs. Maxwell Yerger and Mrs. Reis Feith visited in Monroe Tuesday.

Mrs. Jack Abroms entertained members of her bridge club and other guests Wednesday afternoon. Prizes were won by Mrs. Frank Montgomery and Mrs. E. S. Freeman.

Mrs. Ora E. Spinks conducted the study lesson at a meeting of Circle No. 1 of the Woman's Society of Christian Service held in the home of Mrs. Charles Coltharp, Monday. Mrs. D. H. Allen presided over the business session. Refreshments were served to the thirteen members present.

SORORITY SPONSORS INTRODUCED . . . .

Dick Eason, Herbert Breard and Max Kulcke, sponsors for Alpha Delta Kappa sorority, pose for their pictures with two prominent members of the sorority, Miss Jean Carter and Miss Nell McCormick, both of whom extended courtesies during the Founder's Day ball on the terrace of the Frances hotel.

Lake Providence

Miss Elizabeth Cammack of Baztrop was here recently for a visit with her parents, Dr. and Mrs. A. S. Cammack.

Dr. and Mrs. John L. Kennedy are enjoying a visit from the latter's father, John S. Peek of Belcher, La.

Mr. and Mrs. H. C. Milstead had as recent guests Mr. and Mrs. W. H. Pittman, Sunflower county, Mississippi, parents of Mrs. Milstead; Stockton Milstead, London, England, a brother; Miss Thelma Pittman, McGehee, Ark., a sister, and Miss Pauline Pittman, Lake Village, Ark., a cousin.

Miss Jane Hill, from L. S. U., is visiting with her family to be with her sister, Betty Hill, whose critical condition brings concern to a wide circle of friends.

Mr. and Mrs. Prince Gill, residing in Rayville since their marriage, have returned to make their home in Lake Providence, to the delight of friends.

Barbara Johnson, sophomore at Southwestern, was home to spend the week-end with her parents, Mr. and Mrs. J. L. Johnson.

Marie Brandenburg, freshman at State Normal College, was home over the week-end with her mother, Mrs. Ellen Brandenburg.

Miss Beatrice Erickson came over from Monroe to spend a few days with Mrs. J. C. Bass.

Mr. and Mrs. G. G. Adams and Mrs. Baxter Deal spent Thursday in Belzoni.

East Carroll parish teachers' meeting was held Friday in the home economics room of the Monticello High School. The business session was preceded by a talk made by Ashley W. Warlick, parish superintendent of education.

Delegates chosen to the Teachers' Association in Monroe, November 17-20, and their alternates were: Mrs. L. E. Pippin, delegate; Mrs. Mary Hawkins and Miss Hazel Ezell, alternates. Mrs. Ethel W. Belser, delegate; Mrs. Edna McPherson Allen and Mrs. R. G. Vining, alternates.

The school grounds, planted by 4-H Club members, under the supervision of Miss Eunyce Howard, parish home demonstration agent, was viewed with interest by the teachers of the parish.

Mr. and Mrs. R. S. Guenard and Mrs. Frank Byerley motored to Alexandria for a visit with Mrs. Byerley's son, Frank Byerley.

Mrs. W. S. Burton has been called to Greenville, Tex., on account of the serious illness of her mother.

Mrs. W. G. Roberts was hostess for the October meeting of Moses Shelby Chapter, D. A. R., with Mrs. J. W. McDaniels co-hostess. Mrs. C. A. Rose, as regent, conducted the business session. Mrs. E. C. Frenz was welcomed into membership and presented the D. A. R. handbook.

Guest speaker for the meeting was Mrs. Carolyn Flower, state regent, told of the origin and observance of "Founder's Day." Mrs. Flower was accompanied to Lake Providence by her daughter, Mrs. Layton.

Honorary guests of the meeting were Mrs. Edward Tyner and Mrs. Carl Weller. Members present were Mrs. Arthur Crump, Mrs. Vernon Cox, Mrs. W. B. Benjamin, Mrs. E. D. Schneider, Mrs. C. A. Rose, Mrs. G. T. Hider.

Mrs. W. F. Booker and daughters, Marmay and Alice Booker, were in Little Rock last week to visit with Mrs. Margaret Booker Mann.

Haynes Harkey, home from Tech to spend the week-end with his parents, was accompanied by Mat Redmond of Monroe.

Dinner guests of Mr. and Mrs. Simon Marcus at Hotel Fisher Sunday were their sisters Mrs. Julia Wilzin, Mrs. Sol Cahn and Miss Clara Chan, Mrs. Lex Davis, and Mr. and Mrs. Sol Levy, all of Eudora, Ark.

Mr. and Mrs. Louis Schlesenger and children, Shirley and Milton, Mr. and Mrs. Clifford Abrams, Mrs. Joe Abrams, Miss Vera Abrams and Miss Florine Abrams, all of Brookhaven, Miss.

The charter and altar of Providence Chapter No. 42, Order Eastern Star was draped in memory of Mrs. Susie Peck, a charter member whose death occured during the summer disbanding of the chapter.

Adrienne Williams, younger daughter of Mr. and Mrs. Adrian Williams celebrated her eleventh birthday with a party at the home of her aunt, Mrs. John Donovan.

Guests included La Verne Davis, William Riddle, Ralph Frost, James Carter, Robert Voelker, Pearl Smilow, Mary Ellen Johnson, Mary Elna Mitchell, Clara Ann Lee, Joan Richards, Alma Rae McClendon, Margaret Carter, Eugenia Smith, Miriam Rosenweig, King Trieschmann, Donna Marie Davis, Joe Rene Myers, Ruth Hagel, Bobby Nelson, Jackie Ruth Smith, and Wesley Smith.

Mrs. Shelby Byrne, Winterville, Miss., was called here on account of the critical illness of her mother, Mrs. D. H. Parker. Mrs. Byrne will take her mother to her home in Winterville when she has sufficiently improved to be moved.

Mrs. W. G. Penny, Alexandria, is here for a visit with her son and daughter-in-law, Mr. and Mrs. W. A. Penny, who are at home with Mrs. S. R. Wall.

Bettie Erwin Circle of the Baptist missionary society was entertained in the home of Mrs. H. C. Milstead with Mrs. O. W. Gothard co-hostess.

Mrs. R. S. Bush and children, Mary Lou and Bobby have returned to Lake Providence from Vicksburg where she visited her mother, Mrs. J. M. Peoples.

Miss Minnie Redfield of Winnsboro has arrived to assume the duties as home management supervisor, succeeding Miss Rupert Perry, who was promoted to district supervisor, with headquarters at Alexandria.

Mr. and Mrs. B. T. McDuff of Winnsboro have come to reside in Lake Providence and have rented the home of Mrs. and Mrs. T. G. Wood on Levee street. Mr. McDuff is one of the Lake Providence cotton buyers.

Mrs. Kenneth Rusk of Watervalley, Miss., came Friday for her mother, Mrs. H. J. DeWeese, who spent the past month here with her son-in-law and daughter, Mr. and Mrs. C. B. Barnett.

Mrs. W. H. Hamley, at Touro infirmary for the past month, reached home Friday accompanied by her sister, Mrs. Vera Cohron Chambers of Rayville.

Mr. and Mrs. E. T. Cowell have as guests the former's daughter, Mrs. A. A. Frederick, Covington, La., and children Bobbye and Billy Ruth.

Mrs. Brooks Bagbey accompanied her sister, Mrs. George Heller of Little Rock, to Baton Rouge for a visit with their sister, Mrs. W. W. Mhoon.

IF HUBBY DID THE WASHING

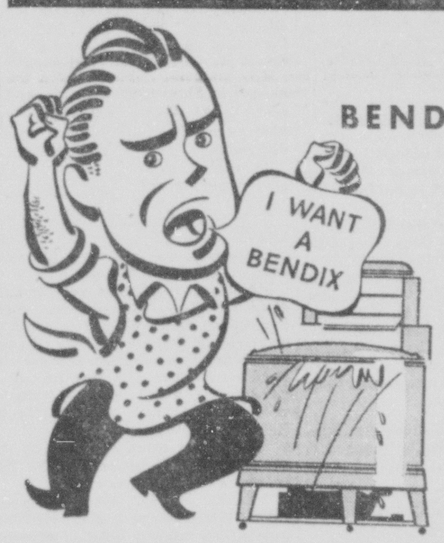

YOU'D OWN A BENDIX HOME LAUNDRY

WASHES . . . RINSES . . . DAMP-DRIES AUTOMATICALLY

Your husband doesn't realize how hard you work on washday. When he bought your present washer it was probably the biggest labor-saver in the house. Now over 150,000 happy owners will tell you that ordinary washers are as out-of-date as curling irons.

All you do is flip a switch when the Bendix does the wash. Hands need never touch water! Washes a 25% to 50% larger load of clothes than ordinary washers. No dangerous wringer, no agitator to wear and tear clothes. It's a *thrill* to see a Bendix demonstration! Bring your husband with you to the nearest Bendix dealer.

YOU'LL BUY BENDIX IF YOU COMPARE THE FACTS

OTHER WASHERS	BENDIX
Scour tubs.	1 Put in dry, soiled clothes.
Clean washer.	2 Flip a switch, add soap and let Bendix wash, rinse, damp-dry automatically.
Shove machine into position.	3 Take out clean, damp-dry clothes.
Test hot water by hand.	
Add soap and stir.	
Lift heavy, wet clothes from machine.	
Rinse by hand.	
Feed through wringer or lift into spinner.	
Empty and clean tubs, washer.	
Remove and clean agitator.	
Clean wringer or spinner.	
Shove back machine.	
Mop floor.	

LIBERAL TRADE-IN for your old washer . . . may be enough to cover the small down payment! Long, easy terms.

Prices From $124.50

FREE! "KLIPIT" Plastic Clothes Pins

Satin-smooth plastic. Won't splinter, cause rips, tears or runs. Leading stores retail for 25c a dozen. Fill out coupon and bring to your nearest Bendix dealer. He'll give you some "Klipits" FREE!

Name_____

Street_____

Phone_____

THE FIRST AND ONLY HOME-PROVED AUTOMATIC WASHER

BENDIX HOME LAUNDRY DEALERS

Hooker Furniture Company—Leesville, La.
Johnnie Rush Electric Center—Alexandria, La.
Richland Gas Appliance Corporation—Rayville, La.
Frey Motor Company—Jonesboro, La.
Electric Appliances of Minden, Inc.—Minden, La.
Lake Providence Hardware Co.—Lake Providence, La.
303 Service Station—Winnsboro, La.
McDonald & Company—Ruston, La.
Fred Carlisle—Coushatta, La.
Milam Department Store—Winnfield, La.
Emerson Motor Company—Homer, La.
Chas. Snyder, Inc.—Bastrop, La.
Stewart-Owen & Company—Tallulah, La.

— Distributed By —

UNITED ELECTRIC SERVICE, INC.

308 NORTH THIRD MONROE, LA. PHONE 365

EXPERIENCED USERS CHOOSE

The modern Silent Gas Refrigerator

Only Servel Electrolux freezes with NO MOVING PARTS!

Moist Cold—Dry Cold You Get BOTH!

Dew-Action Freshoners keep vegetables and fruit always moist and full of flavor.

Dry or Moist Meat Storage, whichever you desire, simply by adjusting cover.

Plus . . . Flexible Interior Arrangement, Trigger Releases for Trays and Cubes.

OPERATES FOR As Low As 1¢ Per Day

The SERVEL ELECTROLUX Gas Refrigerator

YOU CAN PURCHASE A GENUINE SERVEL AT ANY OF THESE DEALERS

PASTERNACK'S, Ferriday, La.
GENERAL GAS CORP., Ferriday, La.
WEST CARROLL HDW. CO., Oak Grove, La.
CLARKE-CHILD BUTANE GAS CORP., St. Joseph, La.
E. R. KIPER HARDWARE & SUPPLY CO., Monroe, La.
A. T. OWEN HDW. CO., Rayville, La.
STEWART-OWEN & CO., Tallulah, La.
McDONALD'S ESSO SERVICE, Jonesboro, La.
CHARLES SNYDER, INC., Bastrop, La.
303 SERVICE STATION, Winnsboro, La.
RICHLAND GAS APPLIANCE CORP., Rayville, La.

—DISTRIBUTED BY—

UNITED ELECTRIC SERVICE, INC.

308 North Third Monroe, La. Phone 365

Clayton

Mrs. Florence Tomlinson made a recent trip to New Orleans to meet her daughter, Miss Ann Quinn Tomlinson, from Raleigh, N. C. While there they were guests of Mrs. Tomlinson's brother, Elroy Quinn, and family. Miss Tomlinson will spend several months with her grandparents, Mr. and Mrs. John Quinn, on Loamland plantation.

Mrs. Nora Saddler left for Memphis, Tenn., where she will visit friends and relatives for several weeks.

Mrs. Dan Williams and Mrs. Joel Keenan have returned from Monroe, where they visited relatives.

Mrs. R. G. Morris had as guest recently Mr. and Mrs. Harry Morris of Blair, Neb.

Mr. and Mrs. Herman Kahn enoyed a visit from Mrs. Cash Tillman of Natchez. Mr. and Mrs. Victor Lott of St. Francisville were visitors in Clayton this week, dividing their time between relatives.

Since returning from her trip to Florida, Mrs. R. G. Morris has spent several weeks with Mrs. Buford Fore in Natchez, also her daughter, Mrs. Thomas Jones, in Ferriday.

Mr. and Mrs James Bowman had as week-end guests Colonel and Mrs. W. S. Fulton of San Antonio, also Mr. B. M. Mowman of Monroe.

Professor and Mrs. Smith visited friends in Winnsboro this week.

Mr. Morris Tompson was a week-end visitor of Miss Bettye Jones in Ferriday.

Mr. and Mrs. C. A. Bird have returned from a trip to El Dorado, Ark., where they visited Mrs. Bird's parents, Mr. and Mrs. Will Chandler, and other relatives.

The Baptist Missionary Society met at the church Friday afternoon with Mrs. Clyde Stevens presiding. The meeting was opened with song, "Jesus Calls Us," followed by prayer led by Mrs. Doyle Davis. An interesting lesson was taught on tithing, after which the meeting closed with song, "What a Friend We Have in Jesus," and a prayer by Mrs. Quick. The next meeting will be with Mrs. Stella Robertson.

Mrs. John Pickler and Mrs. Jim Harper entertained members of the Clayton Home Demonstration club at its October meeting recently in the home of Mrs. John Pickler. Miss Clyde Shillings gave a discussion on national defense, also offering her assistance to any one wanting to make a mattress. Names were chosen for Mystery pals, after which Mrs. Pickler and Mrs. Harper served refreshments to the 40 members present. Mrs. W. S. Fulton and Mrs. Whitlock were club visitors.

Mrs. Walter Lancaster was delightfully surprised when members of the Home Demonstration club gathered in her home Friday to celebrate her birthday. The evening, one of pleasant informality, was rendered gay and festive by the serving of a delicious salad course and lovely birthday cakes. Bingo was played throughout the evening with Mrs. C. A. Bird, Mrs. George Robertson, Mrs. E. L. DeLoach, Mrs. F. S. Smith, Mrs. R. G. Morris winning. The highlight of the evening was the presentation of lovely birthday gifts and the well wishes of the following friends: Mesdames George Robertson, E. L. DeLoach, R. G. Morris, Clyde Stevens, John Quinn, Florence Tomlinson, Stella Robertson, V. A. Rosier, G. Lott, H. Bonds, S. C. Ferguson, C. A. Bird, Charles Loomis, J. E. Keenan, David Mitchell, James Bowman, John Pickler, Jim Harper, Charles Davide, Floyd Quick, Shelly Clayton, Jr., Doyle Davis, S. M. Smith, Miss Frances DeLoach, Miss Ann Quinn Tomlinson and little Jennie May Clayton, Jane Lancaster, Barbara Rosier and Sonny Clayton.

The first Baptist church in America was founded by Roger W. Williams.

PERSONAL Stationery

Montags & Crane's fine social stationery in newest sizes, styles, etc., at most reasonable prices.

Ferd Levi STATIONERY COMPANY
107 DeSiard St. Phone 208

MATCHED ACCESSORIES

Gene Tierney pairs a belt with gloves—brown suede fringed in beige—wears them with a bolero suit and a brown felt gaucho hat whose crown is banded in beige suede laced with red and brown.

Ferriday

Mrs. E. W. Vogt has returned from a visit with relatives in Alexandria, La.

Herman Pasternack, Monroe, was a week-end visitor to Ferriday as guest of members of the Pasternack family.

Mrs. Albert Mayer is visiting friends in Monroe this week.

Mrs Juanita B. Henderson of Baton Rouge was the guest of Mr. and Mrs. Sam Johnson at Panola Plantation last week-end.

Mr. and Mrs. Marcus Pasternack entertained on Sunday at a dinner party in honor of Mrs. Bertha Kellman of New Orleans, who is here as the house guest of her son-in-law and daughter, Mr. and Mrs. Joseph Pasternack.

Mesdames N. L. Sebastian, Bruce Swayze, Jr., and Henry Goudchaux were week-end visitors to Alexandria.

Dr. and Mrs. N. L. Sebastian and son, Tehan, and Mrs. Victoria Bell motored to Covington, Sunday.

Mr. and Mrs. Vince Mumma, of Baton Rouge, were the week-end guests of Mr. and Mrs. B. L. Cook.

Mr. and Mrs. W. B. French of Monroe, were guests of relatives here this week-end.

The Young Peoples Circle of the First Presbyterian church met with Miss Mary Pickler with Van Nelson as the leader. Delicious refreshments were served to Misses Marjorie Henderson, Marion Meeks, Bette Torres and J. Otto Lancaster, Duke French and George Conner.

The Ferriday Woman's club met on Tuesday at the home of Mrs. A. F. Torres with Mrs. Fred Kaigler, Jr., as co-hostess.

A very interesting program was presented under the leadership of Mrs. Otto Lancaster. The theme of the program was "American Gardening." Mrs. Abe Pasternack gave a very interesting talk on "Gardens For All" after which very interesting slides were shown.

Mrs. Ed Price spoke on "The Outdoor Living Room." Mrs. Kaigler told of "October Planting" and Mrs. William Kaigler read an interesting paper on "Along the Garden Path" and Mrs. A. J. Hodges rendered a lovely and appropriate solo. Delicious refreshments were served during the social hour.

Dr. John Schreiber, parish health unit director, and Mrs. Schreiber, have returned from New Orleans, where Dr. Schreiber attended a meeting of the State Tuberculosis Association.

Mrs. Miriam Gregory entertained on Wednesday afternoon at a surprise party at the home of her mother, Mrs. William Hampton in honor of Mrs. Hampton's 66th birthday. The home was very prettily decorated with lovely flowers and Mrs. Hampton was the recipient of many gifts.

The guests were invited into the dining room where a large birthday cake with candles centered the table and other delicious refreshments were served.

Mr. and Mrs. Charles Goudchaux of Shreveport visited their grandchildren and sister, Miss Merle Frazer and Mr. and Mrs. S. J. Cooper this week-end.

Mrs. L. P. Abramson and family of Monroe spent the week-end in their parents, Mr. and Mrs. R. S. Wilkes in this city. Mrs. Wilkes and Mrs. Will Joseph returned from a visit to Tyler, Tex.

Mr. and Mrs. Abe Pasternack entertained Thursday evening at dinner party following a game of golf and tennis at the Ferriday Country club. Autumn colorful flowers were used to decorate the living room and dining table, the Halloween motif being carried out in the decorations. Yellow tapered candles were used and place cards and favors of Halloween were on the table. Covers were laid for sixteen.

F. O. Dodson visited in Tallulah the holidays at the home of his daughter, Mrs. and Mrs. Robert H. Gardner in Alexandria Sunday at which time Mrs. Dodson was honored with a birthday dinner.

Delhi

Mrs. B. W. McKinnis and Mrs. Ross B. Norman, were the members of the Y. W. A. at the home of Mrs. McKinnis for a chicken supper supper given in honor of Mrs. Ernie Register on her birthday. Miss Register was the recipient of many lovely handkerchiefs.

Those enjoying the evening were Miss Ernye Register, Miss Katie Lee Posey, Miss Helen Atwood, Mrs. Lydia Fraser, Mrs. Vera Wiley, Mrs. H. F. Sproles, Miss Lorraine Epps, Mrs. Minnie Harrell, Mrs. Etta Page, Mrs. May Leggitt, Miss Rosa B. Norman, Miss Helen Hope McKinnis, Mrs. Agnes Towers and Mrs. McKinnis.

Miss Rosa B. Norman and Miss Ernye Register sent the week-end in Oak Ridge with Mrs. Norman's parents.

Mr. and Mrs. Ferman McKinnis and Mr. L. A. Fiehr spent the past week-end in New Orleans.

Mr. and Mrs. S. C. Darnell entertained a number of their friends with a chicken spaghetti supper on Friday night. After the delicious supper was served the guests enjoyed an evening of dominoes and rook.

Those enjoying were Mr. and Mrs. L. T. O'Neal, Mr. and Mrs. Lemar Bryant, Mr. and Mrs. J. H. O'Neal, Mr. and Mrs. P. H. Post, Mr. and Mrs. Clarence Littleton, Mr. and Mrs. L. P. Woodard, Dr. and Mrs. Sheldon Teer and the hosts.

The Loyalty Circle of the Baptist W. M. U. met in the home of Mrs. Howard Smith on Tuesday afternoon with six members present.

The meeting was opened with prayer by Mrs. Charley Hall. The devotional, taken from I Thessalonians 5:8 to 23, was given by Mrs. Clyde Hancock. After the business was concluded, study was begun on the book, "Give Ye Them to Eat," with Mrs. Tom Silk in charge. The meeting was closed with prayer by Mrs. L. P. Woodard. Sandwiches, cookies and drinks were served to Mesdames Charley Hall, Buck Sheppard, Clyde Hancock, Lillie Bacle, Tom Silk and L. P. Woodard.

The following Delhi businessmen spent Friday in Baton Rouge in interest of the roads which are to be graveled in this vicinity: Messrs. B. W. McKinnis, Frank McEachern, T. F. Hardy, C. B. DeMoss, Wilburn Farmer, L. T. O'Neal, W. P. Martin and L. A. Stout.

The Y. W. A. met at the church building on Tuesday night for the regular weekly meeting. The meeting was opened with a song and prayer. After the roll was called and the minutes of the past meeting read, the personal service report was taken by Miss Vera Wiley. The third and fourth chapter of "Around the World in Louisiana" were discussed by Miss Selma Green and Miss Katie Lee Posey. The meeting was dismissed by repeating the Y. W. A. watchword.

After the meeting the following members and their invited guests enjoyed a wiener roast: Misses Helen Atwood, Onia Brazille, Mary Louise Bryant, Ethelle Cobb, Loraine Epps, Selma Green, May Leggitt, Katie Lee Posey, Thelma Weathersby, Vera Wiley, Rosa B. Norman, Eunye Register, Etta Page, Cleo Landrum, Mary McDonald, Mrs. Lydia Fraser, Mrs. Agnes Towers, Mr. and Mrs. H. F. Sproles, J. P. Harvey, Norman Hurley, Pat Wiley, Jodie Stout, Miss Cortez Prestidge and Mr. Holland.

The Delhi second team met the Tallulah second team on the Delhi field on Wednesday. The score was 12 to 14 in favor of Tallulah. Delhi was ahead until the last minutes of play, when Tallulah intersepted a pass and ran for a touchdown.

Tullos

Mrs. W. R. Womble of Winnfield visited her sister, Mrs. Jimmie Bardin, Saturday.

Mrs. R. P. Brown and Mrs. W. O. Weaver were business visitors in Winnfield Saturday.

Mr. and Mrs. S. B. Sims visited the former's sister, Mrs. Van Odom, and Mr. Odom in Monroe Sunday.

Mrs. O. G. Milam and daughter, Janet, were the guests of Mrs. John Hawthorne in Alexandria Saturday.

Mr. and Mrs. W. E. Gammill were business visitors in Dallas, Tex., several days this week.

Mr. and Mrs. Felton Hawthorne and little son, Justin, spent the week-end with the former's parents, Mr. and Mrs. Ed Hawthorne, in Shreveport.

B. H. Cooksey spent the week-end with his father, P. E. Cooksey, and Mrs. Cooksey, in Clarks.

Mrs. W. O. Weaver and Mrs. W. H. Rice visited the latter's parents, Mr. and Mrs. J. M. Smith, in Winnfield Monday afternoon.

Mrs. W. A. Stone and son, Jack, of Lake Charles spent the week-end with her parents, Mr. and Mrs. W. E. Gammill.

Mrs. David Bolton of Monroe spent the week-end with her parents, Mr. and Mrs. T. L. LeBlanc.

Mr. and Mrs. Johnnie Brown of Alexandria spent the week-end with Mr. and Mrs. J. B. Price.

Mr. T. L. LeBlanc and Mr. D. Bolton were business visitors in Alexandria Monday.

Mr. and Mrs. H. G. Williams and Mr. and Mrs. J. B. Price of Quitman

The Women's Society of Christian Service met at the Tullos Methodist church Thursday afternoon. The meeting [illegible] Circle. [illegible] Mrs. [illegible] Mrs. [illegible] Mrs

Clayton

Mrs. Florence Tomlinson made a recent trip to New Orleans to meet her daughter, Miss Ann Quinn Tomlinson, from Raleigh, N. C. While there they were guests of Mrs. Tomlinson's brother, Elroy Quinn, and family. Miss Tomlinson will spend several months with her grandparents, Mr. and Mrs. John Quinn, on Loamland plantation.

Mrs. Nora Saddler left for Memphis, Tenn., where she will visit friends and relatives for several weeks.

Mrs. Dan Williams and Mrs. Joel Keenan have returned from Monroe, where they visited relatives.

Mrs. R. G. Morris had as guest recently Mr. and Mrs. Harry Morris of Blair, Neb.

Mr. and Mrs. Herman Kahn enoyed a visit from Mrs. Cash Tillman of Natchez. Mr. and Mrs. Victor Lott of St. Francisville were visitors in Clayton this week, dividing their time between relatives.

Since returning from her trip to Florida, Mrs. R. G. Morris has spent several weeks with Mrs. Buford Fore in Natchez, also her daughter, Mrs. Thomas Jones, in Ferriday.

Mr. and Mrs. James Bowman had as week-end guests Colonel and Mrs. W. S. Fulton of San Antonio, also Mr. B. M. Mowman of Monroe.

Professor and Mrs. Smith visited friends in Winnsboro this week.

Mr. Morris Tompson was a week-end visitor of Miss Bettye Jones in Ferriday.

Mr. and Mrs. C. A. Bird have returned from a trip to El Dorado, Ark., where they visited Mrs. Bird's parents, Mr. and Mrs. Will Chandler, and other relatives.

The Baptist Missionary Society met at the church Friday afternoon with Mrs. Clyde Stevens presiding. The meeting was opened with song, "Jesus Calls Us," followed by prayer led by Mrs. Doyle Davis. An interesting lesson was taught on tithing, after which the meeting closed with song, "What a Friend We Have in Jesus," and a prayer by Mrs. Quick. The next meeting will be with Mrs. Stella Robertson.

Mrs. John Pickler and Mrs. Jim Harper entertained members of the Clayton Home Demonstration club at its October meeting recently in the home of Mrs. John Pickler. Miss Clyde Shillings gave a discussion on national defense, also offering her assistance to any one wanting to make a mattress. Names were chosen for Mystery pals, after which Mrs. Pickler and Mrs. Harper served refreshments to the 40 members present. Mrs. W. S. Fulton and Mrs. Whitlock were club visitors.

Mrs. Walter Lancaster was delightfully surprised when members of the Home Demonstration club gathered in her home Friday to celebrate her birthday. The evening, one of pleasant informality, was rendered gay and festive by the serving of a delicious salad course and lovely birthday cakes. Bingo was played throughout the evening with Mrs. C. A. Bird, Mrs. George Robertson, Mrs. E. L. DeLoach, Mrs. F. S. Smith, Mrs. R. G. Morris winning. The highlight of the evening was the presentation of lovely birthday gifts and the well wishes of the following friends: Mesdames George Robertson, E. L. DeLoach, R. G. Morris, Clyde Stevens, John Quinn, Florence Tomlinson, Stella Robertson, V. A. Rosier, G. Lott, H. Bonds, S. C. Ferguson, C. A. Bird, Charles Loomis, J. E. Keenan, David Mitchell, James Bowman, John Pickler, Jim Harper, Charles Davide, Floyd Quick, Shelly Clayton, Jr., Doyle Davis, S. M. Smith, Miss Frances DeLoach, Miss Ann Quinn Tomlinson and little Jennie May Clayton, Jane Lancaster, Barbara Rosier and Sonny Clayton.

The first Baptist church in America was founded by Roger W. Williams.

PERSONAL Stationery

Montags & Crane's fine social stationery in newest sizes, styles, etc., at most reasonable prices.

Ferd Levi STATIONERY COMPANY
107 DeSiard St. Phone 208

MATCHED ACCESSORIES

Gene Tierney pairs a belt with gloves—brown suede fringed in beige—wears them with a bolero suit and a brown felt gaucho hat whose crown is banded in beige suede laced with red and brown.

Ferriday

Mrs. E. W. Vogt has returned from a visit with relatives in Alexandria, La.

Herman Pasternack, Monroe, was a week-end visitor to Ferriday as guest of members of the Pasternack family.

Mrs. Albert Mayer is visiting friends in Monroe this week.

Mrs. Juanita B. Henderson of Baton Rouge was the guest of Mr. and Mrs. Sam Johnson at Panola Plantation last week-end.

Mr. and Mrs. Marcus Pasternack entertained on Sunday at a dinner party in honor of Mrs. Bertha Kullman of New Orleans, who is here as the house guest of her son-in-law and daughter, Mr. and Mrs. Joseph Pasternack.

Mesdames N. L. Sebastian, Bruce Swayze, Jr., and Henry Goudchaux were week-end visitors to Alexandria.

Dr. and Mrs. N. L. Sebastian and son, Tobin, and Mrs. Victoria Rose motored to Covington, Sunday.

Mr. and Mrs. Vince Miranda, of Baton Rouge, were the week-end guests of Mr. and Mrs. B. L. Coney.

Mr. and Mrs. W. B. French of Monroe, were guests of relatives here this week-end.

The Young Peoples Circle of the First Presbyterian church met with Miss Mary Pickler with Van Nelson as the leader. Delicious refreshments were served to Misses Marjorie Henderson, Marlyn Meeks, Betty Torras, and J. Otto Lancaster, Duke French and George Comer.

The Ferriday Woman's club met on Tuesday at the home of Mrs. A. E. Torres with Mrs. Fred Kaigler, Jr., as co-hostess.

A very interesting program was presented under the leadership of Mrs. Otto Lancaster. The theme of the program was "American Gardening." Mrs. Abe Pasternack gave a very interesting talk on "Gardens For All" after which very interesting slides were shown.

Mrs. Ed Price spoke on "The Outdoor Living Room." Mrs. Kaigler told of "October Planting" and Mrs. William Kaigler read an interesting paper on "Along the Garden Path" and Mrs. A. J. Hodges rendered a lovely and appropriate solo. Delicious refreshments were served during the social hour.

Dr. John Schreiber, parish health unit director, and Mrs. Schreiber, have returned from New Orleans, where Dr. Schreiber attended a meeting of the State Tuberculosis Association.

Mrs. Miriam Gregory entertained on Wednesday afternoon at a surprise party at the home of her mother, Mrs. William Hampton in honor of Mrs. Hampton's 66th birthday. The home was very prettily decorated with lovely flowers and Mrs. Hampton was the recipient of many gifts.

The guests were invited into the dining room where a large birthday cake with candles centered the table and other delicious refreshments were served.

Mr. and Mrs. Charles Gouchie of Shreveport visited their sister-in-law and sister, Miss Merle Frazier and Mr. and Mrs. S. J. Coney this week-end.

Mrs. L. P. Abernathy and family of Monroe spent the past week-end with their parents, Mr. and Mrs. R. S. Wilds at their home in Wildsville. Mrs. Wilds recently returned from a visit to Tyler, Tex.

Mr. and Mrs. Abe Pasternack entertained Thursday evening at a dinner party followed by cards. Clusters of colorful flowers were used to decorate the living room and the dining table, the Halloween spirit being carried out in the decorations. Yellow lighted tapers were used and place cards and favors of Halloween were on the table. Covers were laid for sixteen.

F. O. Denham celebrated his 73rd birthday at the home of his daughter, and son-in-law, Mr. and Mrs. Robert H. Goodman on Amite river Sunday at which a family reunion was held. Guests included Mr. and Mrs. W. A. Hall and sons, Quentin and Ogden of Ferriday, Mr. and Mrs. L. Yancey of Jonesville, Mr. and Mrs. O. B. Chase of Jackson and Sheriff and Mrs. Noah W. Cross of Ferriday.

Delhi

Mrs. B. W. McKinnis and Miss Rosa B. Norman invited the members of the Y. W. A. to the home of Mrs. McKinnis for a chicken spaghetti supper given in honor of Miss Eunye Register on her birthday. Miss Register was the recipient of many lovely handkerchiefs.

Those enjoying the evening were Miss Eunye Register, Miss Katie Lee Posey, Miss Helen Atwood, Mrs. Lydia Fraser, Miss Vera Wiley, Mrs. H. F. Sproles, Miss Loraine Epps, Miss Minnie Harrell, Miss Etta Page, Miss May Leggitt, Miss Rosa B. Norman, Miss Helen Hope McKinnis, Mrs. Agnes Towers and Mrs. McKinnis.

Miss Rosa B. Norman and Miss Eunye Register sent the week-end in Oak Ridge with Miss Norman's parents.

Mr. and Mrs. Ferman McKinnis and Mr. L. A. Flohr spent the past week-end in New Orleans.

Mr. and Mrs. S. C. Darnell entertained a number of their friends with a chicken spaghetti supper on Friday night. After the delicious supper was served the guests enjoyed an evening of dominoes and rook.

Those enjoying were Mr. and Mrs. L. T. O'Neal, Mr. and Mrs. Lamar Bryant, Mr. and Mrs. J. H. O'Neal, Mr. and Mrs. P. H. Post, Mr. and Mrs. Clarence Littleton, Mr. and Mrs. L. P. Woodard, Dr. and Mrs. Sheldon Teer and the hosts.

The Loyalty Circle of the Baptist W. M. U. met in the home of Mrs. Howard Smith on Tuesday afternoon with six members present.

The meeting was opened with prayer by Mrs. Charley Hall. The devotional, taken from I Thessalonians 5:8 to 23, was given by Mrs. Clyde Hancock. After the business was concluded, study was begun on the book, "Give Ye Them to Eat," with Mrs. Tom Silk in charge. The meeting was closed with prayer by Mrs. L. P. Woodard. Sandwiches, cookies and drinks were served to Mesdames Charley Hall, Buck Sheppard, Clyde Hancock, Lillie Bacle, Tom Silk and L. P. Woodard.

The following Delhi businessmen spent Friday in Baton Rouge in interest of the roads which are to be graveled in this vicinity: Messrs. B. W. McKinnis, Frank McEachern, T. F. Hardy, C. B. DeMoss, Wilburn Farmer, L. T. O'Neal, W. P. Martin and L. A. Stout.

The Y. W. A. met at the church building on Tuesday night for the regular weekly meeting. The meeting was opened with a song and prayer. After the roll was called and the minutes of the past meeting read, the personal service report was taken by Miss Vera Wiley. The third and fourth chapter of "Around the World in Louisiana" were discussed by Miss Selma Green and Miss Katie Lee Posey. The meeting was dismissed by repeating the Y. W. A. watchword.

After the meeting the following members and their invited guests enjoyed a wiener roast: Misses Helen Atwood, Onis Bruzille, Mary Louise Bryant, Ethelle Cobb, Loraine Epps, Selma Green, May Leggitt, Katie Lee Posey, Thelma Weathersby, Vera Wiley, Rosa B. Norman, Eunye Register, Etta Page, Cleo Landrum, Mary McDonald, Mrs. Lydia Fraser, Mrs. Agnes Towers, Mr. and Mrs. H. F. Sproles, J. P. Harvey, Norman Hurley, Pat Wiley, Jodie Stout, Miss Cortez Prestidge and Mr. Holland.

The Delhi second team met the Tallulah second team on the Delhi field on Wednesday. The score was 12 to 14 in favor of Tallulah. Delhi was ahead until the last minutes of play, when Tallulah intersepted a pass and ran for a touchdown.

Tullos

Mrs. W. R. Womble of Winnfield visited her sister, Mrs. Jimmie Bardin, Saturday.

Mrs. R. P. Brown and Mrs. W. O. Weaver were business visitors in Winnfield Saturday.

Mr. and Mrs. S. B. Sims visited the former's sister, Mrs. Van Odom, and Mr. Odom in Monroe Sunday.

Mrs. O. G. Milam and daughter, Janet, were the guests of Mrs. John Hawthorne in Alexandria Saturday.

Mr. and Mrs. W. E. Gammill were business visitors in Dallas, Tex., several days this week.

Mr. and Mrs. Felton Hawthorne and little son, Justin, spent the week-end with the former's parents, Mr. and Mrs. Ed Hawthorne, in Shreveport.

Bill Cocksey spent the week-end with his father, P. E. Cooksey, and Mrs. Cooksey, in Clarks.

Mrs. W. O. Weaver and Mrs. W. H. Rice visited the latter's parents, Mr. and Mrs. J. M. Smith, in Winnfield Monday afternoon.

Mrs. W. A. Stone and son, Jack, of Lake Charles spent the week-end with her parents, Mr. and Mrs. W. E. Gammill.

Mrs. David Bolton of Monroe spent the week-end with her parents, Mr. and Mrs. T. L. LeBaron.

Mr. and Mrs. Johnnie Brown of Alexandria spent the week-end with Mr. and Mrs. J. R. Pilcher.

Mrs. T. L. LeBaron and Mrs. David Bolton were business visitors in Alexandria Monday.

Mr. and Mrs. H. G. Williams had as their guests the past week-end, Mr. and Mrs. J. B. Bryan of Quitman.

The Woman's Society of Christian Service met at the Tullos Methodist Church Tuesday afternoon. The meeting was opened with the song, "Near the Cross," followed by repeating the Lord's Prayer. After the minutes were read, Mrs. Mayes taught the third lesson of "Uprooted Americans." The meeting was closed with prayer led by Mrs. Rice.

Members present were Mrs. W. O. Weaver, Mrs. H. E. Mayes, Fern Benson, Mrs. Glen Tyson, Mrs. W. H. Rice, Mrs. E. O. Brown, Mrs. E. R. Brewer and Mrs. Fred Whitten.

Mrs. T. M. Rabb entertained the members of the Olla Bridge Club and additional guests at her home in Tullos Friday afternoon.

Mrs. Edward Meek and Fern Benson were awarded high score prizes and Mrs. T. E. Watts second high. At the conclusion of the games a delicious salad plate was served to the following members and guests:

Mrs. R. W. Reeder and Mrs. W. R. Patterson of Wright City, Tex., Mrs. J. F. Justiss, Mrs. Ralph Miller, Mrs. S. F. Horn, Mrs. E. C. Meek, Mrs. J. S. Marshall, Mrs. Bob Osteen, Mrs. O. P. Mauterer, Mrs. T. E. Watts, and Mrs. B. W. Thompson of Olla, Mrs. Jimmie Bardin, Fern Benson, Mrs. O. G. Milam, Mrs. W. H. Rice, Mrs. H. H. Stewart, and the hostess, Mrs. Rabb of Tullos.

Misses Johnnie Mae Robertson, Sunshine and Barbara Higdon shopped in Alexandria Saturday.

Mr. and Mrs. W. H. Rice visited the former's mother, Mrs. Sallie Rice, in Alexandria Sunday.

Mrs. T. M. Rabb, Mrs. W. O. Weaver and Fern Benson visited in Shreveport Saturday and Sunday.

Mrs. Jimmie Bardin and little daughter, Mary Ann, and Mrs. Sam David and children attended the State Fair in Shreveport Thursday.

Quitman

Mr. Alvia Robinson come home Friday after spending a month in the Veteran Hospital at Camp Beauregard, much improved.

Miss Falbis Vail who teaches in Jonesboro, was at home for the week-end.

Mr. W. D. Waldrip, Jonesboro, spent the week-end with his parents, Mr. and Mrs. J. D. Waldrip.

Mr. and Mrs. J. T. Bryan and daughter, Mildred, were guests of Mr. and Mrs. H. G. Williams of Tullos Sunday.

Mrs. J. R. Vail was brought home Monday from the Hodge Clinic, where she underwent a minor operation. Mrs. Vail's return home and continued improvement is most gratifying to her host of Quitman friends.

Messrs Johnie Hale and Kenneth Brumfield were guests of Mrs. V. L. Brumfield, Sunday night.

Mr. and Mrs. Grover Brown were recent visitors to Jonesboro.

Mrs. Mattie Bryan returned home after spending two weeks in Tullos with her daughter, Mrs. H. G. Williams.

Miss Nelli-Mildred and Johnie Lee Bryan were recent visitors to Shreveport.

James Jimerson spent Thursday in Shreveport visiting the State Fair.

Mr. Johnie Gilbert spent Thursday in Jonesboro.

SURPRISE SHOWER

CHOUDRANT, Nov. 2.—(Special)—A surprise shower was given Thursday afternoon in the home of Mrs. Fred Dugan with Miss Frances White as co-hostess, for Mrs. Jack Sanderson, nee Maudie Mae Parnell, a recent bride.

Games and contests were the diversion of the afternoon.

The bride was the recipient of many lovely and useful gifts.

CLOTHES FOR COLLEGE OR CAREER

Olivia de Havilland, whose newest Warner Bros. picture is "Sante Fe Trail," selects these youthfully chic costumes for the new season. (Left) Boxy hooded jacket of scarlet wool, wonderful over sweaters and skirts. (Right) Green suede suit, tailored to a T, with contrasting plaid topcoat.

For staggering the stag line, poinsetta red satin with tiny waist, fabulous skirt.

(Left) Wrist-length lynx jacket, smart over sports, afternoon or evening clothes.

● SERIAL STORY

NEW YORK JUNGLE

BY WRAY WADE SEVERN

COPYRIGHT, 1940, NEA SERVICE, INC.

CHAPTER XIX

Quiet lay over the old house. Washed clean by the storm, the solid walls and wide chimneys proclaimed a stability graven by four generations of honest living. A golden sun, lingering in the sky, gilded its deeply embedded windows and covered the tangled garden and patchways.

A long sigh escaped Sidney as he entered the hall. Life was as it was, and the business in hand was murder. If Nella were awake and normal again, she might aid him in solving the crime. He must see Nella.

A pattern had begun to form in his mind. Bit by bit, it had pieced itself together. He believed he knew what Nella would tell him, if she ever spoke again. The belief brought little satisfaction. His throat hurt and his mouth felt dry as he knocked at the girl's bedroom door.

Marta admitted him.

"Nella is still sleeping," she said. "I do wish she would wake. Sidney, she knows more than the rest of us about this horrible affair. She must be made to speak."

"Such cases are difficult to handle," the lawyer suggested. "We must have patience, Marta."

"Nella has always had so much family pride," Marta said. "Far more than most girls of her generation. She might go so far as to protect anyone bearing the name of Langdon, even though she hated that person. A horror of washing family linen in a police court may be responsible for her dumbness."

"A combination of reasons, I imagine," Sidney said.

* * *

He guessed that Marta suspected Pat and Gundrum of the murder though, even to him, she would not have accused them without proof.

Pat was Adam's wife and as such Nella might feel obligated to protect her unless she had absolute proof of guilt. On the other hand, fear of what might befall her might account for Nella's condition. She had hinted at her dread of Pat. It was not Sidney's theory, but at that Marta might be right.

"I came up to relieve you at the nursing, Marta," he said. "You had better lie down. You need rest."

"Thanks, Sidney,' she said gratefully. "Dr. Bowman said if Nella awoke and seemed herself, we were to call him immediately."

"I'll do it. Now, get some sleep."

He had no intention of calling Bowman or anyone else if Nella awoke as herself, but he had the wisdom not to argue. He wanted to be the first to hear Nella's story. She had evaded Plowman. That is, if they were not deceived by her condition, and she really had nothing more to tell concerning the murder.

Sidney knew intuitively she had concealed much, and he was positive that he, and he alone, would know best how much of her knowledge should be divulged.

The girl lay in bed with one thin arm outside the cover, her dark braids pressed into the pillow. Even in sleep, her childish mouth drooped piteously.

Sidney drew a chair up to the bedside and sat down to await her waking. He reasoned that if he could make her understand how much silence condemned her, how it cast suspicion on others in the party, she might tell what she knew.

For the better part of an hour, while she lay in troubled slumber, he turned over and over again in his mind ways in which he could reach her without aggravating her condition. Then he imagined that she might not come through at all, that the dumbness might persist for years. He had heard of such cases. Without her evidence, his own theory would explode in a cocked hat. Unless the person who had done the shooting confessed.

And would that person confess?

What did Nella know? How much had she seen? Would Plowman accept her story, or would he pass it up as the product of a destorted mind, numbed by the shock of the tragedy.

Plowman, the lawyer knew, was pursuing his own theories as to the murderer. The captain seemed to be concentrating upon the idea, suggested by Gundrum, that an outsider had shot Adam. But was that only a front, to trap one of the group who had been in the Jungle into damaging admission?

Slowly, Braitwood regimented his facts, the things he knew definitely to be true. Slowly, he arranged them in logical sequence, balancing one against the other.

Barkes—the man was not telling everything he knew. Yet of all the suspects, the chauffeur had the least motive for killing Adam. Perhaps Barkes knew more of Langdon's addiction than he had revealed.

Togi might have more to tell, too, the inscrutable little valet, so devoted to Adam, might add more to Braitwood's incomplete case.

The analysis pointed to one person. Nella knew, too. Nella had seen—too much. His was a fantastic theory, Sidney realized, but Nella's words would prove it.

Would the girl be rational, would she be able to speak, when she awoke? Braitwood hoped, and waited.

* * *

Fragments of talk came up from the garden below. A door slammed and the house grew still again. The sun sank to a golden ball and a long ray of crimson slanted over the carpet. Nella continued to sleep. Sidney opened a book and tried to read.

Hardly had he turned a page when he heard her stir. He glanced toward her and noticed that her eyes were wide.

"How are you feeling, Nella?" he asked gently.

She made no answer, but he knew by the twitching of her lips that she had heard. The nerve wires were uncrossed. Reason had regained its seat.

"We are quite alone, child," he said. "Do you want to talk with me?"

Her eyes filled. She looked at him, dumb with misery, and turned away.

"Nella," he tried again. "If you are protecting someone, silence is not the way. Captain Plowman has decided that you have something to hide. Hadn't you better share your knowledge with me? Let me be the judge of what we shall or shall not tell."

Again he got no answer. Then suddenly sobbing racked the girl's thin body. Her shoulders shook and she buried her face in the pillow.

Nella was so young, so alone, with her terrible knowledge. He took her in his arms, pressed her head against his coat and smoothed her hair paternally.

"Oh, Sidney, Sidney," she moaned. "Have I had a terrible dream? Is Uncle Adam really dead or have I lost my reason?"

"I wish it were a dream, child," Sidney answered unsteadily. "I loved Adam, too."

"Then I actually saw—" Piteously, she hesitated.

"What did you see, Nella?" he asked gently.

(To Be Continued)

Collinston

A delightful affair of recent date was a bridge party given by Mrs. Clara Harkness and Mr. R. M. Miles at their home. The Halloween motif carried out in the decorations added to the amusement of the evening.

Mr. Carl Norsworthy and Miss Elizabeth Craig were the lucky winners of high score prizes. Others enjoying the party were Mrs. W. T. Griffin, Mrs. W. H. Griffin, Mrs. Lane Pollock, Mrs. G. W. Dalgarn, Miss Marie Hodges, Miss Minta B. Speir, Miss Evelyn Griffis, Mr. Clarence Mason, and Mr. Louis Reily. A delicious salad course was served.

Miss Elizabeth Craig has returned to her home at Paducah, Ky., after a visit here with her sister, Mrs. W. L. Whetstone, and Mr. Whetstone.

Miss Claudine Ferguson of Bernice was the attractive house guest of Miss Sylvia Jane Harper during the week-end.

Miss Minnie Ola Rich and Mr. J. E. Hodges of Arcadia spent Sunday in the home of Mr. and Mrs. Lane Pollock.

Mr. and Mrs. Murray Streeter and sons spent the week-end in Monroe with relatives.

W. B. Norsworthy and his nephew, Mr. Sam R. Norsworthy, were honored Wednesday evening, October 23, on their joint birthday with a delicious turkey dinner given by Mrs. W. B. Norsworthy.

Others present to enjoy this delicious dinner and celebrate with them were Mrs. Sam R. Norsworthy and son, John Lane, Miss Mary Anne Norsworthy, Mr. and Mrs. John Norsworthy and family, Mr. and Mrs. Alton Norsworthy and family, Mr. and Mrs. J. G. Pyron, Mr. and Mrs. Byron Lee Pettiss and daughter.

A turkey and squirrel dinner with all the trimmings was enjoyed at the W. T. Griffin home Friday evening in celebration of four birthdays, falling within a few days of each other.

The celebrants were Mrs. W. T. Griffin, Mrs. O. A. Worley, Miss Evelyn Griffin, and Miss Lucile Hughes. Those enjoying this happy occasion with them were Mr. W. T. Griffin, Mr. O. A. Worley, Mr. and Mrs. W. H. Griffin, Mr. and Mrs. Guy M. Boyd and daughter, Ann, Mrs. G. W. Dalgarn and daughter, Walter Mae, and Mr. Horace Cochran of Rayville.

Mrs. H. L. Bynum visited Saturday with Mrs. C. B. Akin and family in Monroe.

EXPERT TRUSS FITTING

508 N. 3rd St. Phones 71—522
COLLENS PHARMACY

The FEDERAL LOAN PLAN is Better

Chartered and Supervised by the UNITED STATES GOVERNMENT

No Shares to Buy ● No Service Fees ● Low Loan Costs
Long Term ● Small Payments

FIRST FEDERAL
Savings & Loan Association
OF MONROE
128 South Grand St. Phone 564

Jack Boyer Says:

Bring Your
STATIONERY
UP-TO-DATE

Using stationery that's poorly printed, unattractive—is just as poor business as furnishing your office with antiques. Business is done today by those who keep up with the times. Let us bring your stationery up-to-date. Estimates cheerfully given on printing and engraving—no obligation.

Letterheads
Envelopes
Statements
Invoices

Give us your next order of printing . . . large or small . . . and let us show you if we are not the kind of printing organization for which you have been looking a long time.

PHONE 4800

MONROE PRINTING COMPANY
JACK BOYER, Mgr.
Third Floor, News-Star—World Monroe, La.

Gray Hair at MY age?...

I can't AFFORD it!

Safe!

You can't afford it, either.

So, if you have gray hair, just wet it with Canute Water. A few applications will completely re-color it, similar to its former natural shade. In one day, if you wish. After that, attention only once a month will keep it that way.

Curl your hair or get a permanent. There's no interference. Your hair remains clean and natural to the touch and *looks* natural in any light . . . even after shampooing, sunshine, perspiration or salt-water bathing.

Skin Test Not Needed

Canute Water is pure, safe, colorless and crystal-clear. It has a remarkable record of 25 years without injury to a single person. It was also tested and proven perfectly harmless by a Noted Scientist in one of America's Greatest Universities.

No Other Product Can Make All These Claims

Is it any wonder that we sell more Canute Water than all other hair coloring preparations combined?

CANUTE WATER 6 application size $1.15

ECONOMY DRUG
SANDMAN'S PHARMACY, INC.
324 DeSiard Street Phone 3200

'Moon Over Burma' Opens Engagement At Paramount

'Boom Town' At Capitol On Monday

Gable, Colbert, Tracy And Lamarr Head Stellar Cast Of Film

P

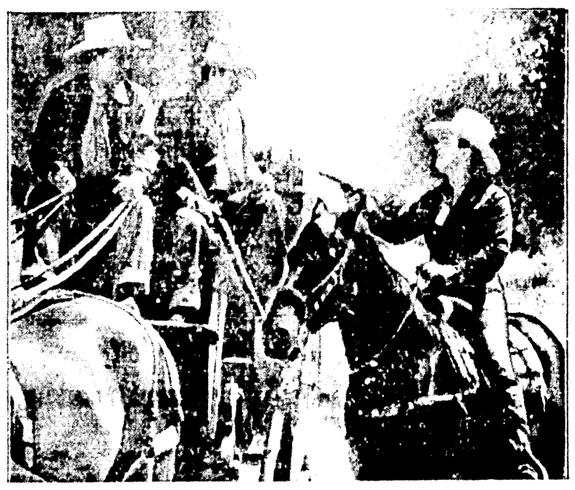

turns a cavalcade of the oil business, with a brief history of its intense thrills. In the picture, Gable and Tracy form a partnership which exists even after Gable marries Miss Colbert, Tracy's sweetheart. It breaks dramatically and is reunited just as dynamically when Tracy evolved a startling plan to break up Gable's affair with lovely Hedy Lamarr and send him back to Miss Colbert.

The picture, which was three months in the making and took filming units to more than 30 location sites, was directed by Jack Conway, maker of such thrill pictures as "Too Hot to Handle," "Libeled Lady" and "Viva Villa!"

WINNSBORO LEGIONNAIRES PLAN ARMISTICE RITES

WINNSBORO, Nov. 2.—(Special)—The observance of Armistice day here will include a parade at 9 a.m. in which the Legionnaires and ex-service men will participate.

L. T. B[illegible], post commander, will speak at an assembly in the high school auditorium. Mrs. Walter Wood will give the address, and music will be furnished by the high school band and [illegible].

Dr. W. H. [illegible] Grier will also speak at the assembly. Mrs. R. E. Applewhite will lead the pledge to the flag. All merchants have been asked to close their stores from 9 to 11 a.m.

For quick relief from "spot" and new fabrics will become necessary if excessive application is made while dressing or use in freezing.

'Boom Town' At Capitol On Monday

Gable, Colbert, Tracy And Lamarr Head Stellar Cast Of Film

P

turns a cavalcade of the oil business, with a brief history of its intense thrills. In the picture, Gable and Tracy form a partnership which exists even after Gable marries Miss Colbert, Tracy's sweetheart. It breaks dramatically and is reunited just as dynamically when Tracy evolved a startling plan to break up Gable's affair with lovely Hedy Lamarr and send him back to Miss Colbert.

The picture, which was three months in the making and took filming units to more than 30 location sites, was directed by Jack Conway, maker of such thrill pictures as "Too Hot to Handle," "Libeled Lady" and "Viva Villa!"

WINNSBORO LEGIONNAIRES PLAN ARMISTICE RITES

WINNSBORO, Nov. 2.—(Special)—The observance of Armistice day here will include a parade at 9 a.m. in which the Legionnaires and ex-service men will participate.

L. T. B[illegible], post commander, will speak at an assembly in the high school auditorium. Mrs. Walter Wood will give the address, and music will be furnished by the high school band and [illegible].

Dr. W. H. [illegible] Grier will also speak at the assembly. Mrs. R. E. Applewhite will lead the pledge to the flag. All merchants have been asked to close their stores from 9 to 11 a.m.

For quick relief from "spot" and new fabrics will become necessary if excessive application is made while dressing or use in freezing.

This Week's Movie Program

AT THE PARAMOUNT

AT THE CAPITOL

Lamour And Preston Top Cast In Film

Exotic Star Featured In Exciting Tale Of Jungle Love

T

of the picture is headed by Doris Nolan, who plays the mistress of the world, and Albert Basserman, noted [illegible] King. The supporting cast [illegible]

Phone [illegible] CAPITOL 10c and 15c to 6 P.M.

TODAY

YOUR FAVORITE COMIC STRIP COMES TO LIFE

THE BUMSTEAD WAY... OUT OF A RIOT...STRAIGHT INTO YOUR HEART!

Penny SINGLETON

Arthur Lake · Larry Simms

and DAISY in

BLONDIE HAS SERVANT Trouble

with DANNY MUMMERT · JONATHAN HALE

Plus Cartoon Screen Snapshots and News

STARTING MONDAY

Clarke Gable—Claudette Colbert

Spencer Tracy—Hedy Lamarr

"BOOM TOWN"

THURSDAY

LESLIE HOWARD

"The Saint Takes Over"

"WOMEN IN WAR"

Wendy Barrie—Patrick Knowles

Friday and Saturday

November 8—9

ELBERN CALVERT Presents

ON THE STAGE

EGYPTIAN Follies

10 Spectacular SCENES

15 Gorgeous GIRLS

See HITLER Assassinated

FOUR CONTINUED PERFORMANCES DAILY

LADY GODIVA

Astride the Famous Stallion

Admission: Matinee, Till 6 P. M., 50c

Nights, After 6 P. M., 75c

Children 25c

On the SCREEN

"DANCING ON A DIME"

with

GRACE McDONALD

ROBERT PARGE

VIRGINIA DALE

Paramount THEATRE

PHONE 9122 WEST MONROE THEATERS PHONE 9122

STRAND | RIALTO

Today: James Newill · Sally Blane

Tuesday and Wednesday: [illegible]

Thursday and Friday: [illegible]

Saturday: [illegible]

Today: Freddie Bartholomew · Jackie Robinson in "Lost Boundaries" · School Days"

Tuesday and Wednesday: Brian Donlevy · Jo Ann Sayers · "Man With Nine Lives"

Thursday and Friday: Tex Ritter · The Cowboy From Sundown

Saturday: Bill Lee · Helene Millard · "The Biscuit Eater"

PHONE [illegible] STARTS TODAY OPENS 12 NOON

ROMANCE that will warm your heart... and THRILLS that will make it leap!

Amid the terror and splendor of the jungle!

DOROTHY LAMOUR

ROBERT PRESTON

PRESTON FOSTER

in

Moon Over Burma

with

DORIS NOLAN

ALBERT BASSERMAN

—Also—

"HARMLESS FLEA" Color Cartoon

LATEST NEWS EVENTS

Extra "MARCH OF TIME" ON THE SCREEN!

"BRITAIN'S R. A. F."

SEE how Britain's hard-fighting Royal Air Force is today driving off Hitler's superior air fleet

SEE how Britain's own bombers are carrying the war back to Nazi "invasion" bases — even to the heart of Germany!

Wednesday • Thursday: "DUFFY'S" Ann Sothern • Ian Hunter

Friday • Saturday: On the Stage ELBERN CALBERT'S "EGYPTIAN FOLLIES"

PARAMOUNT

10c-25c Till 6 P. M. • 10c-28c-11c After 6 P. M.

GET SET FOR Wed., Nov. 6

LEO CREMER Presents

ALL AMERICAN RODEO

4th Annual Livestock Show

TRICK RIDERS and ROPE ARTISTS

AMERICA'S GREATEST BRONCO BUSTERS

Champ Bronco

Brahma Steers

Wild Dogies

ON THE MIDWAY

SNAPP'S GREATER SHOWS

4TH ANNUAL LIVESTOCK SHOW

CATTLE—SHEEP

SWINE—MULES

HORSES—POULTRY

Nine Performances Twice Daily

EXCEPT SAT. AFTERNOON

NOV. 6-7-8-9-10

BATON ROUGE, LA.

Prices $1.10 and 55c

'Moon Over Burma' Opens Engagement At Paramount

Siren . . . Hedy Lamarr makes a departure from her heroine roles to play the siren who trys to lure Clark Gable away from his wife, played by Claudette Colbert, in "Boom Town," spectacular drama of the oil fields, which plays Monday, Tuesday, Wednesday and Thursday at the Capitol theater. Completing the star-studded cast is Spencer Tracy as Gable's rival.

The broad smiles on the faces of Robert Preston and Preston Foster are induced, no doubt, by the fact that they are in the company of the "new" Lamour, hair cut short and sarong-less, in this scene from the gay comedy-drama, "Moon Over Burma," which plays today, Monday and Tuesday at the Paramount theater.

Two famous doctors . . . Lew Ayres and Lionel Barrymore as they appear in "Dr. Kildare Goes Home," latest of the popular series, playing Friday only at the Capitol theater. This story unfolds a strange case of a mystery malady. It is filled with comedy, thrills and romance. Laraine Day carries the feminine role.

runs a cavalcade of the oil business, with a brief history of its intense thrills. In the picture, Gable and Tracy form a partnership which exists even after Gable marries Miss Colbert, Tracy's sweetheart. It breaks dramatically and is reunited just as dynamically when Tracy evolved a startling plan to break up Gable's affair with lovely Hedy Lamarr and send him back to Miss Colbert.

The picture, which was three months in the making and took filming units to more than 30 location sites, was directed by Jack Conway, maker of such thrill pictures as "Too Hot to Handle," "Libeled Lady" and "Viva Villa!"

WINNSBORO LEGIONNAIRES PLAN ARMISTICE RITES

WINNSBORO, Nov. 2.—(Special)—The observance of Armistice day here will start with a parade at 9 a.m. in which all Legionnaires and ex-service men will participate.

I. T. Robinson, past commander, will speak at a program in the high school auditorium. Mrs. Walter Wood will give the response, and music will be presented by the high school band and members of the sixth grade.

Dr. McHenry Greer will also speak at this time, and Mrs. R. E. Applewhite will give the pledge to the flag.

All merchants have been asked to close their stores from 9 to 11 a.m.

Frequent brake adjustment and new lining installations will become necessary if excessive acceleration is made while driving a car in free-wheeling.

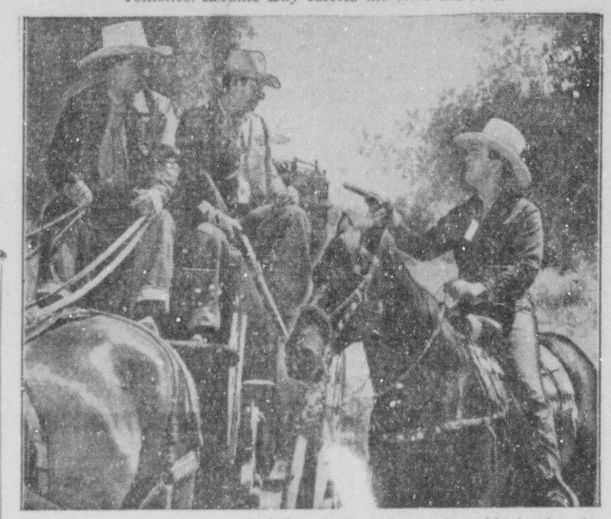

To prove that he was not one of the trio of fellows who robbed a frontier bank, killed the cashier and shot the sheriff, George O'Brien is forced to do desperate deeds and take dauntless risks in "Triple Justice," which plays Saturday only at the Capitol theater. Virginia Vale is featured with George O'Brien.

Arthur Lake and Penny Singleton in a scene from the picture, based on the comic strip created by Chic Young, "Blondie Has Servant Trouble," playing today only at the Capitol theater. This delightfully entertaining film brings to life on the screen the comic characters, Blondie, Dagwood, Baby Dumbling and Daisy the dog.

Ann Sothern departs from her "Maisie" characterization to play the zany heroine of "Dulcy," the uproarious comedy of a girl who sticks her nose in everybody's business. The new picture opens Wednesday for a two-day engagement at the Paramount theater. The high-powered comedy cast includes Ian Hunter, Roland Young, Reginald Gardiner, Billie Burke and Lynne Carver.

'Boom Town' At Capitol On Monday

Gable, Colbert, Tracy And Lamarr Head Stellar Cast Of Film

PRESENTING one of the greatest all-star casts in the history of motion pictures, and utilizing this billion-dollar talent in a story that is built for fast action and thrills, "Boom Town" opens Monday at the Capitol Theater for an engagement of four days as one of the most thrilling and spectacular productions to come out of Hollywood in some time.

With Clark Gable, Spencer Tracy, Claudette Colbert and Hedy Lamarr in stellar roles, "Boom Town" surpasses in star names even that former greatest of thrill pictures," the air epic "Test Pilot" which had Gable, Tracy, Myrna Loy and Lionel Barrymore at the head of the cast.

The supporting cast of the picture is as distinguished as its stars, including such well-known names as Frank Morgan, Lionel Atwill, Chill Wills, Marion Martin and Minna Gombell, with lesser roles played by Joe Yule, Horace Murphy, Roy Gordon, Richard Lane, Casey Johnson, Baby Quintanilla of "Forty Little Mothers" fame, George Lessey, Sara Haden, Frank Orth, Frank McGlynn, Sr., and Curt Bois.

These players join hands in presenting a thrill-packed human-interest story which shows Gable and Tracy in a total of five fights, one of which is a terrific battle between themselves, the frantic fight to blast out a roaring oil well fire, gushers tearing upward with highty roars, a spouting water geyser, Gable on a bucking mule, a dive into a sea of mud by Gable and Tracy to escape the bullets of two gun fighters, a fight between two dance hall girls, a dramatic hold-up of a load of oil equipment, in addition to comedy by Morgan, Wills and Miss Gombell and even the songs of the men who spud in for oil.

Through a heart-tugging story of two men who are friends through all the heartaches and victories of oilmen

This Week's Movie Program

AT THE PARAMOUNT

TODAY, MONDAY AND TUESDAY—Dorothy Lamour, Robert Preston and Preston Foster in "Moon Over Burma," with Doris Nolan, Albert Basserman and Addison Richards.

WEDNESDAY AND THURSDAY—Ann Sothern in "Dulcy," with Ian Hunter, Roland Young, Reginald Gardiner, Billie Burke, Lynne Carver and Dan Dailey, Jr.

FRIDAY AND SATURDAY—On the stage, Elbern Calbert's "Egyptian Follies," with a cast of 23. Also on the screen, "Dancing on a Dime," with Grace McDonald, Robert Paige and Virginia Dale.

SATURDAY MIDNIGHT SHOW—"Hit Parade of 1941," with Kenny Baker, Frances Langford, Hugh Herbert, Mary Boland, Ann Miller, Patsy Kelly, Phil Silvers, Sterling Holloway, Donald MacBride, Barnett Parker, Franklin Pangborn, Six Hits and a Miss and Borah Minevitch and his Harmonica Rascals.

AT THE CAPITOL

TODAY—"Blondie Has Servant Trouble," with Penny Singleton, Arthur Lake, Larry Simms, Daisy, Danny Mummert and Jonathan Hale.

MONDAY, TUESDAY, WEDNESDAY AND THURSDAY—Clark Gable, Claudette Colbert, Spencer Tracy and Hedy Lamarr in "Boom Town," with Frank Morgan, Lionel Atwill, Marion Martin, Chill Wills, Minna Gombell, Roy Gordon and Richard Lane.

FRIDAY—Lew Ayres in "Dr. Kildare Goes Home," with Lionel Barrymore, Laraine Day, Samuel S. Hinds, Gene Lockhart, Nat Pendleton and Emma Dunn.

SATURDAY—George O'Brien in "Triple Justice," with Virginia Vale, Peggy Shannon, Harry Woods and LeRoy Mason.

Lamour And Preston Top Cast In Film

Exotic Star Featured In Exciting Tale Of Jungle Love

THREE of the brightest stars in Hollywood's gaudy, resplendent sky—the "new" Dorothy Lamour, Robert Preston and Preston Foster—were selected by Paramount to form the gay leading trio in "Moon Over Burma," new film opening today at the Paramount theater, designed to offer grand entertainment when it comes to romance, comedy, drama and song.

The emergence of the "new" Dorothy Lamour in this picture constitutes an event equivalent to the discovery of a new star in the heavens, for the sultry singer shines forth in this picture as a bantering creature with a short hair-do! Gone are the studied languor, the posing and the sarong! This time, so we are told, she swaps cracks at every turn—as well as maintaining her high reputation as a singer with the rendition of "Moon Over Burma" and "Mexican Magic."

Casting Robert Preston and Preston Foster with the "new" Dorothy was evidently another brilliant move, for they are just the type of fellows to swap banter with her. And they start doing that at a great rate after they meet our Dorothy in a cafe in Rangoon where she's singing and posing as a Spanish gal. She is really a girl from Brooklyn, and it doesn't take the fellows long to find that out, since they are a couple of teak men who've come down to the big city to borrow money to keep their business going.

Furtherance of the frolicsome business of the picture finds Dotty journeying to the boys' compound (that's a place in the tropics where one does business), with both of them desperately in love with her. The ultimate trend of the story hinges on two things: the fellow who has made the loan to the boys wants their business, and his daughter wants Foster. He wants Lamour. So does Preston. The daugher plays Preston against Foster. Get it? Sure is fun!

Climactic moments include a forest fire and log jam, all nicely worked in for drama and thrills by Director Louis King.

The events leading up to the climax include "fifth column" work in the jungle, perpetrated by the fellow who would like to take over the nice teak business run by our boys. His method is to put a "fifth columnist" to work on hindering the teak output, and when that fails to wreck the teak business, he finds even more dire ways of making life dangerous for Preston and Foster, King. The supporting cast of the picture is headed by Doris Nolan, who plays the daughter of the conniver, and Albert Basserman, noted character actor.

PHONE 9222 WEST MONROE THEATERS PHONE 9127

STRAND | RIALTO

	STRAND		RIALTO
Today	Jeanette MacDonald Nelson Eddy in "New Moon"	Today	Freddie Bartholomew Josephine Hutchinson in "Tom Brown's School Days"
Tuesday	James Newill, Sally Blane —in— "Fighting Mad"	Tuesday and Wednesday	Boris Karloff, Jo Ann Sayers —in— "Man With Nine Lives"
Wednesday and Thursday	Joan Crawford Fredric March in "Susan and God"	Thursday and Friday	Tex Ritter —in— "The Cowboy From Sundown"
Friday	James Gleason, Lucille Gleason —in— "Should Husbands Work"	Saturday	Billy Lee, Helene Millard —in— "The Biscuit Eater"
Saturday	William Boyd as Hopalong Cassidy in "Hidden Gold"		

PHONE 1567 STARTS TODAY OPENS 12 NOON

ROMANCE that will warm your heart... and THRILLS that will make it leap!

Amid the terror and splendor of the jungle!

DOROTHY LAMOUR ROBERT PRESTON PRESTON FOSTER in Moon Over Burma with DORIS NOLAN ALBERT BASSERMAN

—Also— "HARMLESS FLEA" Color Cartoon LATEST NEWS EVENTS

Extra "MARCH of TIME" ON THE SCREEN!

"BRITAIN'S R. A. F."

SEE how Britain's hard-fighting Royal Air Force is today driving off Hitler's superior air fleet!
SEE how Britain's own bombers are carrying the war back to Nazi "invasion" bases . . . even to the heart of Germany!

Wednesday • Thursday "DULCY" Ann Sothern • Ian Hunter

Friday • Saturday On the Stage ELBERN CALBERT'S "EGYPTIAN FOLLIES"

PARAMOUNT

10c-28c Till 6 P. M. • 10c-28c-44c After 6 P. M.

Phone 1704 CAPITOL 10c and 15c to 6 P.M.

TODAY

YOUR FAVORITE COMIC STRIP COMES TO LIFE

STARTING MONDAY
Clarke Gable—Claudette Colbert
Spencer Tracy—Hedy Lamarr
"BOOM TOWN"

THURSDAY
ELSIE JANIS
"The Sweetheart of the A. E. F."
"WOMEN IN WAR"
Wendy Barrie—Patrick Knowles

Friday and Saturday November 8—9

ELBERN CALVERT Presents On the STAGE

EGYPTIAN Follies

10 Spectacular SCENES 15 Gorgeous GIRLS

Admission: Matinee, Till 6 P. M., 50c Nights, After 6 P. M., 75c Children 28c

Paramount THEATRE

GET SET FOR Wed., Nov. 6

LEO CREMER Presents ALL AMERICAN RODEO 4th Annual Livestock Show

TRICK RIDERS and ROPE ARTISTS

AMERICA'S GREATEST BRONCO BUSTERS

Champ Broncs • Brahma Steers • Wild Dogies • • •

ON THE MIDWAY

SNAPP'S GREATER SHOWS

4TH ANNUAL LIVESTOCK SHOW

CATTLE—SHEEP SWINE—MULES HORSES—POULTRY • • •

Nine Performances Twice Daily

EXCEPT SAT. AFTERNOON

NOV. 6-7-8-9-10 BATON ROUGE, LA.

Prices $1.10 and 55c

IT'S
YOUR TURN
TUESDAY

To Tell the World

What America Really Thinks

YOU—the American voter—have the last word when it comes to speaking for the United States of America.

When *you* speak—Tuesday—through your vote, your voice will echo through the capitals of the world with a force and finality that will let everybody know that the people still rule in these United States. —The dictator nations have been saying that Democracies are soft, unwieldy, incapable of governing themselves. Sadly enough, it has been true of some Democracies, where the people had grown too lazy to govern themselves. And those Democracies have perished.

Now they're saying we're soft, too—we, the people of the United States, whose government derives its power from *you*—and *you*—and *you*—and millions of others like you . . . Soft, are we? . . . You tell 'em, Tuesday!

* * *

It is true that many of the rights formerly held by your representatives in Congress have been surrendered to the President in the last seven years. They were surrendered at his request, as "emergency" powers.

But who wanted these "emergencies" continued for seven years—and, year after year, additional powers surrendered to the Chief Executive? —Not you.

* * *

Mr. Roosevelt is probably sincere, in thinking he should be President again, and in constantly seeking an expansion of his powers.

But his opinion is just the opinion of one man—a man whose vote counts for no more than yours, when America speaks through the ballot.

The way to say "NO" to those who think democracy is weak—the way to stop these never-ending emergencies—the way to *make sure* of our continued liberty and avoid the threat of dictatorial power, is to elect Wendell Willkie . . . *President.*

A Business Man To Run Our Business

● The United States of America is, and must be, a *business* institution. If it isn't, it can't long endure. —It is the single largest business in all the world.

It does seem reasonable that a man who was *schooled* in business, who has succeeded amazingly as a *business man* might well be a good Chief Executive to head us back into the black, and out of the red.

Mr. Willkie is a business man. —He knows that no business can survive if it goes deeper and deeper in debt, year after year.

He knows that any business, large or small, must deal with the hard, cold facts of income and outgo, of profit and loss. You have to do this in your personal affairs. Business corporations and nations must face the same inexorable laws.

Wendell Willkie has spent his life whipping business problems. He doesn't fold up when the going is rough. In one tough spot, he found a way to benefit his customers, maintain his company's profits . . . and give more people jobs.

This same business genius is ours for the asking. We need it.

The nation's business is our business—your business. Mr. Willkie is a business man. He will handle your business as you want it handled.

Copyright 1940, [illegible]

America Needs Willkie

NO THIRD TERM FOR ANY MAN

If You Are a DEMOCRAT---*Remember*

JEFFERSONIAN DEMOCRATIC CLUB

122 South Grand, Monroe, La., Phone 6020

IT'S
YOUR TURN
TUESDAY

To Tell the World

What America Really Thinks

YOU—the American voter—have the last word when it comes to speaking for the United States of America.

When *you* speak—Tuesday—through your vote, your voice will echo through the capitals of the world with a force and finality that will let everybody know that the people still rule in these United States. —The dictator nations have been saying that Democracies are soft, unwieldy, incapable of governing themselves. Sadly enough, it has been true of some Democracies, where the people had grown too lazy to govern themselves. And those Democracies have perished.

Now they're saying we're soft, too—we, the people of the United States, whose government derives its power from *you*—and *you*—and *you*—and millions of others like you . . . Soft, are we? . . . You tell 'em, Tuesday!

* * *

It is true that many of the rights formerly held by your representatives in Congress have been surrendered to the President in the last seven years. They were surrendered at his request, as "emergency" powers.

But who wanted these "emergencies" continued for seven years—and, year after year, additional powers surrendered to the Chief Executive? —Not you.

* * *

Mr. Roosevelt is probably sincere, in thinking he should be President again, and in constantly seeking an expansion of his powers.

But his opinion is just the opinion of one man—a man whose vote counts for no more than yours, when America speaks through the ballot.

The way to say "NO" to those who think democracy is weak—the way to stop these never-ending emergencies—the way to *make sure* of our continued liberty and avoid the threat of dictatorial power, is to elect Wendell Willkie . . . *President.*

A Business Man To Run Our Business

● The United States of America is, and must be, a *business* institution. If it isn't, it can't long endure. —It is the single largest business in all the world.

It does seem reasonable that a man who was *schooled* in business, who has succeeded amazingly as a *business man* might well be a good Chief Executive to head us back into the black, and out of the red.

Mr. Willkie is a business man. —He knows that no business can survive if it goes deeper and deeper in debt, year after year.

He knows that any business, large or small, must deal with the hard, cold facts of income and outgo, of profit and loss. You have to do this in your personal affairs. Business corporations and nations must face the same inexorable laws.

Wendell Willkie has spent his life whipping business problems. He doesn't fold up when the going is rough. In one tough spot, he found a way to benefit his customers, maintain his company's profits . . . and give *more* people jobs.

This same business genius is ours for the asking. We need it.

The nation's business is our business—your business. Mr. Willkie is a business man. He will handle your business as you want it handled.

Copyright 1940, W. F. Kegley, Indianapolis

America Needs Willkie

NO THIRD TERM FOR ANY MAN

If You Are a DEMOCRAT---*Remember*

JEFFERSONIAN DEMOCRATIC CLUB

122 South Grand, Monroe, La., Phone 6020

EIGHT FULL PAGES OF COMICS

Monroe Morning World

WHOLESOME HUMOR FOR THE WHOLE FAMILY

MONROE, LOUISIANA, SUNDAY, NOVEMBER 3, 1940

DICK TRACY

YES, CHIEF-PAT, TESS AND MYSELF ARE GOING DOWN INTO THE SOUTHERN MOUNTAINS FOR A COUPLE OF WEEKS. TESS' AUNT INVITED US DOWN THERE TO HER HOME.

I'D GO TO THE TRAIN AND SEE YOU OFF, BUT I'VE GOT A MEETING WITH THE MAYOR IN TEN MINUTES!

THAT'S OKAY, CHIEF, WE'LL GET AWAY ALL RIGHT!

BY THE WAY, I'M SURPRISED JUNIOR ISN'T WITH YOU!

OH, HE'S BUSY WITH HIS SCHOOL WORK AND HIS PARKING LOT BUSINESS. HE'S QUITE A BUSINESS MAN NOW!

SO LONG, KIDS, HAVE A GOOD TIME!

GOOD-BYE, CHIEF!

AND NEAR THE JUNIOR HIGH··

WELL, BUCK, WE'VE HAD OUR PARKING LOT IN OPERATION ONLY TWO DAYS, BUT WE'VE TAKEN IN FOUR DOLLARS!

AS MY PARTNER WHO WATCHES THE LOT WHILE I'M IN CLASS, YOU GET HALF - TWO DOLLARS!

THANKS, JUNIOR, THAT'S NOT BAD!

AND STARTING NEXT WEEK, OUR EARNINGS SHOULD BE ABOUT TEN DOLLARS APIECE A WEEK!

SAY, **LOOK!** WHAT ~~?

WHERE'S THAT TRUCK **GOING**??

HEY, WATCH WHERE YOU'RE BACKING THAT TRUCK!

WHY, THAT HALF-WIT! HE MUST BE **DEAF, DUMB AND BLIND. HEY!**

BANG

OKAY! NOW STEP ON IT! LET'S GET OUT OF HERE!

THE BIG **PUP!** HE RUINED ABOUT 20 OR 30 BIKES. **DID YOU GET HIS NUMBER?**

NAW! I COULDN'T SEE IT.

11—3—40

Reg. U. S. Pat. Office.
Copyright, 1940, by The Chicago Tribune.

EIGHT FULL PAGES OF COMICS

Monroe Morning World

WHOLESOME HUMOR FOR THE WHOLE FAMILY

MONROE, LOUISIANA, SUNDAY, NOVEMBER 3, 1940

DICK TRACY

YES, CHIEF-PAT, TESS AND MYSELF ARE GOING DOWN INTO THE SOUTHERN MOUNTAINS FOR A COUPLE OF WEEKS. TESS' AUNT INVITED US DOWN THERE TO HER HOME.

I'D GO TO THE TRAIN AND SEE YOU OFF, BUT I'VE GOT A MEETING WITH THE MAYOR IN TEN MINUTES!

THAT'S OKAY, CHIEF, WE'LL GET AWAY ALL RIGHT!

BY THE WAY, I'M SURPRISED JUNIOR ISN'T WITH YOU!

OH, HE'S BUSY WITH HIS SCHOOL WORK AND HIS PARKING LOT BUSINESS. HE'S QUITE A BUSINESS MAN NOW!

SO LONG, KIDS, HAVE A GOOD TIME!

GOOD-BYE, CHIEF!

AND NEAR THE JUNIOR HIGH··

WELL, BUCK, WE'VE HAD OUR PARKING LOT IN OPERATION ONLY TWO DAYS, BUT WE'VE TAKEN IN FOUR DOLLARS!

AS MY PARTNER WHO WATCHES THE LOT WHILE I'M IN CLASS, YOU GET HALF - TWO DOLLARS!

THANKS, JUNIOR, THAT'S NOT BAD!

AND STARTING NEXT WEEK, OUR EARNINGS SHOULD BE ABOUT TEN DOLLARS APIECE A WEEK!

SAY, LOOK! WHAT ~?

WHERE'S THAT TRUCK GOING??

HEY, WATCH WHERE YOU'RE BACKING THAT TRUCK!

WHY, THAT HALF-WIT! HE MUST BE DEAF, DUMB AND BLIND, HEY!

BANG

OKAY! NOW STEP ON IT! LET'S GET OUT OF HERE!

THE BIG PUP! HE RUINED ABOUT 20 OR 30 BIKES. DID YOU GET HIS NUMBER?

NAW! I COULDN'T SEE IT.

11—3—40

Reg. U. S. Pat. Off.
Copyright, 1940, by The Chicago Tribune.

Tarzan

by EDGAR RICE BURROUGHS

THE MOANING CHASM

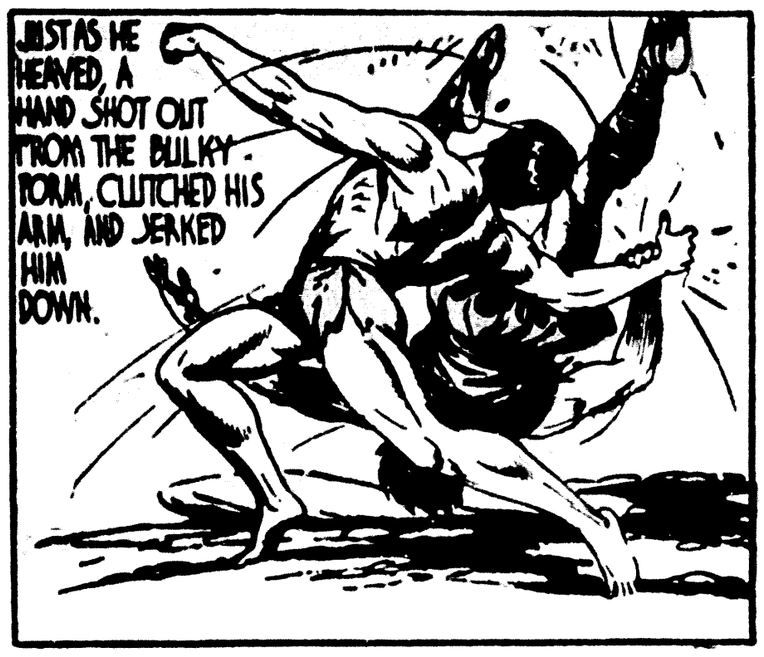

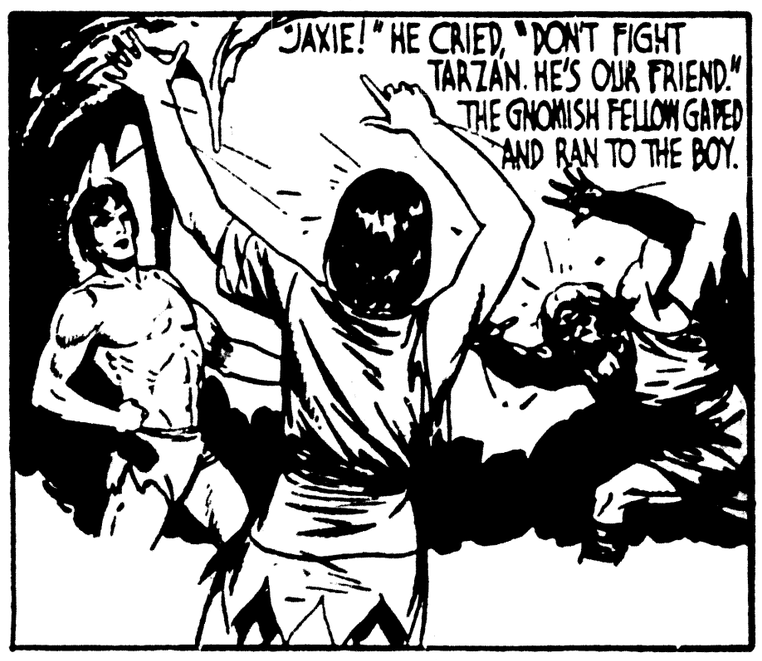

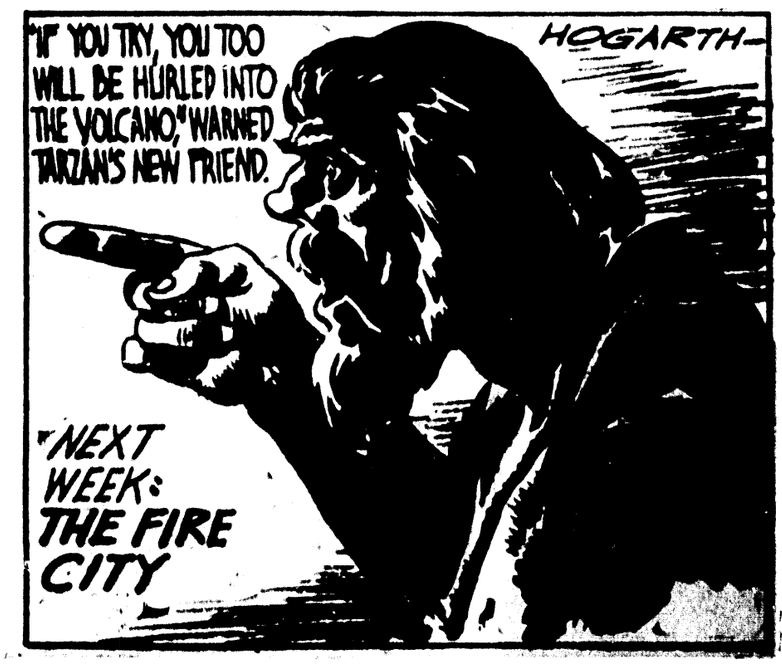

Tarzan

by EDGAR RICE BURROUGHS

THE MOANING CHASM

IN HIS BREATHLESS FRIGHT PRINCE TANNY WATCHED THE SHADOWY STRUGGLE OF TARZAN AND HIS MYSTERIOUS ASSAILANT. THE MIGHTY APE-MAN HOISTED HIS ADVERSARY ABOVE HIS HEAD TO HURL HIM TO THE GROUND.

Copr. 1940, Edgar Rice Burroughs, Inc.—Tm. Reg. U. S. Pat. Off. Produced by Hogarth Studio and Newly Published by UNITED FEATURE SYNDICATE, Inc.

JUST AS HE HEAVED, A HAND SHOT OUT FROM THE BULKY FORM, CLUTCHED HIS ARM, AND JERKED HIM DOWN.

FROM THE REAR OF THE CAVE, A DAZZLING LIGHT FLARED. TANNY NOW SAW TARZAN'S OPPONENT PLAINLY.

"JAXIE!" HE CRIED, "DON'T FIGHT TARZAN. HE'S OUR FRIEND." THE GNOMISH FELLOW GAPED AND RAN TO THE BOY.

JAXIE HAD BEEN A PALACE GUARD. AFTER TRYING IN VAIN TO SAVE THE KING FROM ASSASSINS, HE HAD TO FLEE.

"I HID IN THIS DEMONS' CAVE," HE SAID, "BECAUSE EVEN DEMONS ARE BETTER THAN TOWRIT'S CUT-THROATS."

NOW TARZAN STROLLED TO THE BACK OF THE CAVE WHERE, DEEP IN A CREVICE, A MOLTEN MASS GLOWED ANGRILY.

HERE WERE EXPOSED THE VITALS OF THE GREAT VOLCANO; AND FROM THE CHASM CAME A MOANING SOUND.

"THE MOAN OF MAIDENS WHO HAVE BEEN SACRIFICED TO THE FIRE GOD IN THE CRATER ABOVE," THE SIMPLE JAXIE DECLARED.

TARZAN PICTURED LEECIA BOUND FOR THE SAME FATE. "I MUST SAVE HER," HE SAID GRIMLY.

504-11-3-40

"IF YOU TRY, YOU TOO WILL BE HURLED INTO THE VOLCANO," WARNED TARZAN'S NEW FRIEND.

HOGARTH—

"NEXT WEEK: THE FIRE CITY

JOE PALOOKA

SUNDAY, NOVEMBER 8, 1940

McNaught Syndicate, Inc.

By HAM FISHER

MUTT AND JEFF —Jeff Is What Might Be Called An All Around Athlete— By BUD FISHER

JOE PALOOKA

SUNDAY, NOVEMBER 3, 1940

McNaught Syndicate, Inc.

By HAM FISHER

MUTT AND JEFF —Jeff Is What Might Be Called An All Around Athlete— By BUD FISHER

SUNDAY, NOVEMBER 8, 1940

THE BUNGLE FAMILY

By H. J. TUTHILL

McNaught Syndicate, Inc.

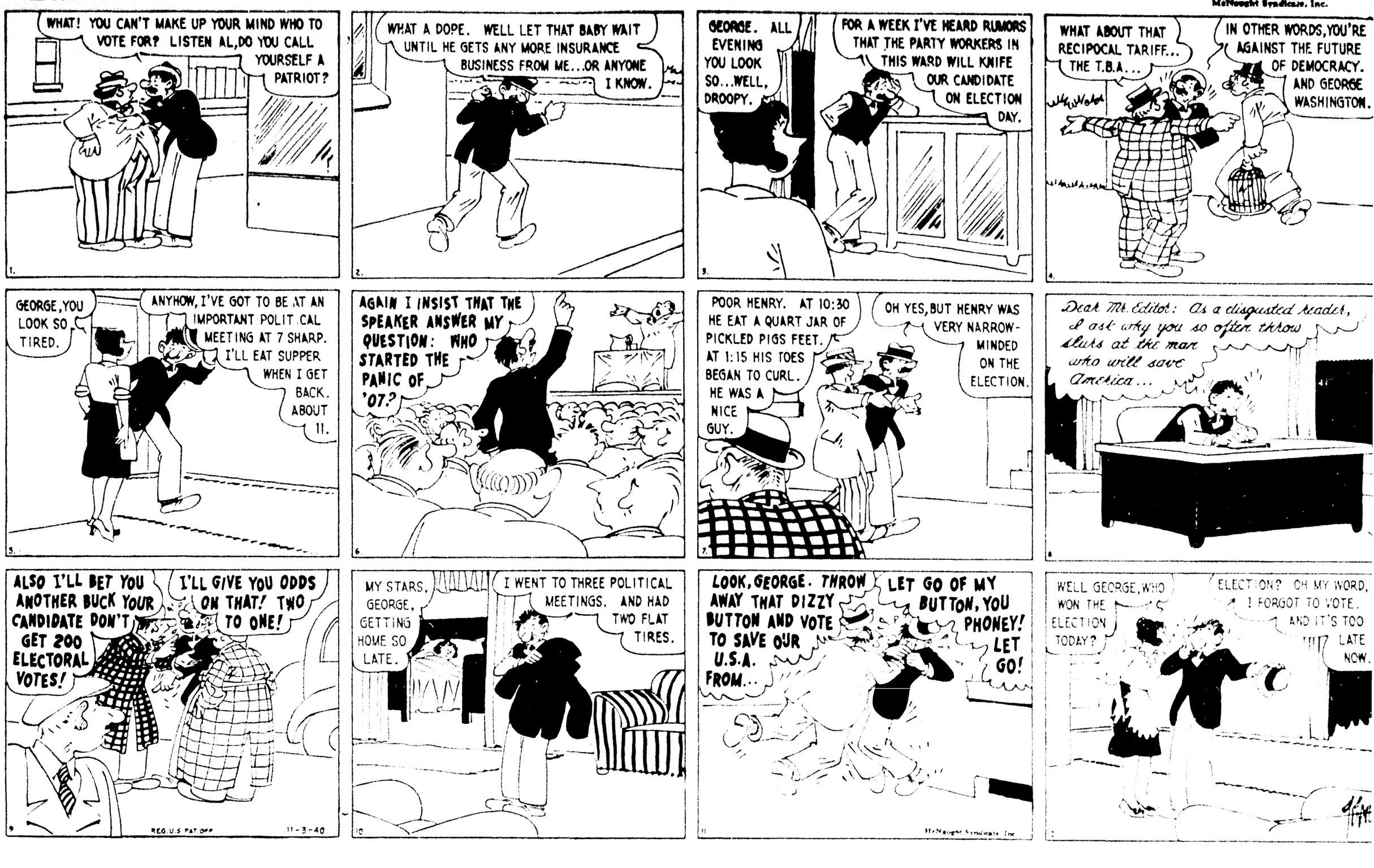

DIXIE DUGAN

By J. P. McEVOY and J. H. STRIEBEL

SUNDAY, NOVEMBER 3, 1940

THE BUNGLE FAMILY

By H. J. TUTHILL

McNaught Syndicate, Inc.

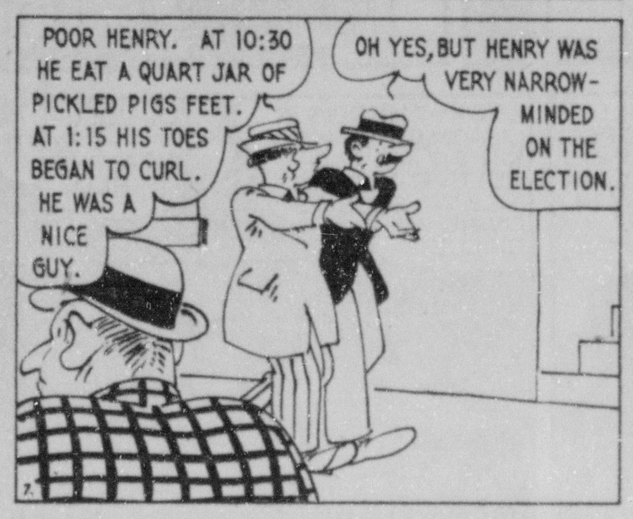

DIXIE DUGAN

By J. P. McEVOY and J. H. STRIEBEL

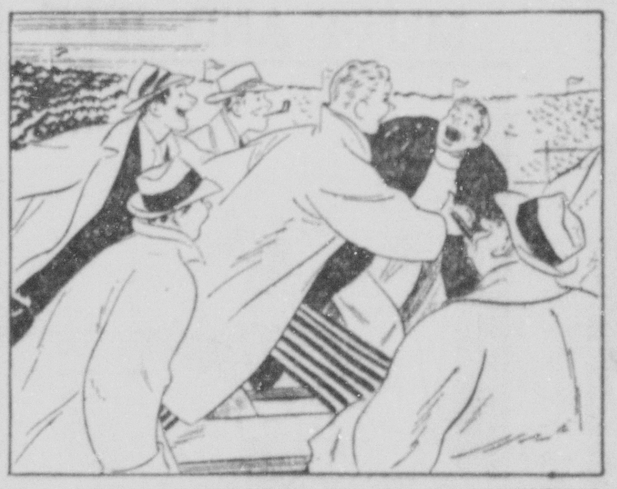

THE GUMPS

THE OUTLOOK ISN'T ROSY, BUT WE ARE INDEED FORTUNATE TO HAVE THOSE GOATS THAT CHESTER AND JIMMY FOUND IN THE CAVE - IT MUST HAVE BEEN INSTINCT THAT LED THEM INTO THE CAVERN BEFORE THAT HURRICANE STRUCK —

YUM — THAT GOAT'S MILK HITS THE SPOT EVERY DAY —

YES - BUT IT'S ONLY TEMPORARY RELIEF - SOON WE'LL HAVE NO MORE CANNED GOODS - AND THEN —

GUS EDSON

TUT-TUT, THOR — WHERE IS YOUR SPIRIT? WE'LL BE RESCUED BEFORE THAT HAPPENS — AND, BESIDES, WE HAVE PLENTY OF FISH —

FISH! UGH! I AM BEGINNING TO HATE THE VERY SIGHT OF IT — YOU CAN'T LIVE ON GOAT'S MILK AND FISH, NESTOR —

HA-HA - I LIVED ON LESS THAN THAT WHEN I WAS A STRUGGLING YOUNG STUDENT! WHY, MANY'S THE TIME I'VE GONE TO BED WITH MY HEAD CRAMMED FULL OF SCIENTIFIC FOOD FOR THOUGHT, WHILE MY POOR STOMACH YEARNED FOR MORE SUSTAINING NOURISHMENT!

EITHER YOU'RE CRAZY OR - - - COME WITH ME FOR A STROLL DOWN THE BEACH - I'VE SOME QUESTIONS FOR YOU —

WHAT IS ON YOUR MIND, THOR? YOU LOOK CONCERNED.

I AM CONCERNED! WHY ARE YOU SO GAY? WHY ARE YOU THE LIFE OF THE PARTY? YOU KNOW AS WELL AS I DO THAT WE'RE ALL DOOMED!

DOOMED! PERHAPS - BUT DON'T YOU REALIZE THAT SUCH TALK AS YOURS IS SCARING THE LADS TO DISTRACTION! THEY LOOK TO US FOR ENCOURAGEMENT - WE'VE GOT TO KEEP UP THEIR MORALE WHILE THERE'S STILL A CHANCE -

BUT THERE IS NO CHANCE! WE HAVEN'T SIGHTED ONE SMUDGE OF SMOKE ON THE HORIZON — MUCH LESS A SHIP!

WHILE THERE'S LIFE, THERE'S HOPE - AND I EXPECT YOU TO ACT MORE CHEERFUL IN FRONT OF THE BOYS, THOR —

SEE THAT PILE OF DRIFTWOOD - THE MOMENT WE SIGHT ANY SORT OF VESSEL, I'LL KINDLE A BONFIRE THAT CAN BE SEEN FOR MILES! AND I'VE SORTED THE BEST WOOD FOR A RAFT - COME, WE'LL GO BACK TO THE HUT AND START BUILDING THE GOOD SHIP LAST RESORT

- ALL DAY THE CASTAWAYS WORK IN THE BROILING SUNLIGHT — SPURRED ON BY THE PROFESSOR'S MERRY QUIPS AND SONGS —

HEAVE HO, MY LADS - IT'S AWAY TO THE BRINY DEEP —

BUT LATER THAT NIGHT WHILE THE OTHERS SLUMBER PROF. NESTOR MAINTAINS A SOMBER VIGIL - WATCHING - HOPING AGAINST HOPE -

WH —? I THOUGHT I HEARD A NOISE - IT CAN'T BE - -

- IT SEEMED TO COME FROM OVER THERE - GREAT SCOTT!

CB CALLING BG - - - - - CB CALLING BG - - - -

MOON MULLINS by Frank Willard

I'VE ALL MY LIFE I'VE WANTED A BIG GOLD WATCH LIKE THAT. I WONDER WHAT'S THE BEST WAY FOR ME TO GO ABOUT GETTIN ONE

PRAY, I SHOULD SAY.

YOU MEAN TO SAY, IF I PRAY FOR IT, I'LL GET A BIG GOLD WATCH?

I DID WHEN I WAS A YOUNG FELLOW.

WELL, I'LL TELL YOU WHAT, - GIMME THAT ONE AND YOU PRAY FOR ANOTHER!

NO!

HECK! THEN I AM OUTTA LUCK! I AIN'T SAID MY PRAYERS FOR A COUPLA WEEKS AND THEY'VE PROBABLY FORGOT I EVEN EXIST, UP THERE.

WELL, I GUESS I BETTER GO TO CHURCH AND START GETTIN GOOD ALL OVER AGAIN.

LOOKS LIKE I'M A LITTLE LATE.

PLINK

I WONDER WHY TH' PLUSHBOTTOMS DIDN'T SHOW UP.

WELL, FOR TH' LOVE MIKE! — AM I DUMB!

PSST! PARDON ME A MINUTE, MISTER

SHHHHHH

I WANT MY DIME BACK!

IMAGINE ME, GETTIN' INTO TH' WRONG CHURCH.

Willard

THE GUMPS

THE OUTLOOK ISN'T ROSY, BUT WE ARE INDEED FORTUNATE TO HAVE THOSE GOATS THAT CHESTER AND JIMMY FOUND IN THE CAVE-IT MUST HAVE BEEN INSTINCT THAT LED THEM INTO THE CAVERN BEFORE THAT HURRICANE STRUCK—

YUM—THAT GOAT'S MILK HITS THE SPOT EVERY DAY—

YES—BUT IT'S ONLY TEMPORARY RELIEF—SOON WE'LL HAVE NO MORE CANNED GOODS—AND THEN—

GUS EDSON

Reg. U. S. Pat. Off.
Copyright, 1940, by The Chicago Tribune

TUT-TUT, THOR—WHERE IS YOUR SPIRIT? WE'LL BE RESCUED BEFORE THAT HAPPENS—AND, BESIDES, WE HAVE PLENTY OF FISH—

FISH! UGH! I AM BEGINNING TO HATE THE VERY SIGHT OF IT—YOU CAN'T LIVE ON GOAT'S MILK AND FISH, NESTOR—

HA-HA-I LIVED ON LESS THAN THAT WHEN I WAS A STRUGGLING YOUNG STUDENT! WHY, MANY'S THE TIME I'VE GONE TO BED WITH MY HEAD CRAMMED FULL OF SCIENTIFIC FOOD FOR THOUGHT, WHILE MY POOR STOMACH YEARNED FOR MORE SUSTAINING NOURISHMENT!

EITHER YOU'RE CRAZY OR---COME WITH ME FOR A STROLL DOWN THE BEACH-I'VE SOME QUESTIONS FOR YOU—

WHAT IS ON YOUR MIND, THOR? YOU LOOK CONCERNED-

I AM CONCERNED! WHY ARE YOU SO GAY? WHY ARE YOU THE LIFE OF THE PARTY? YOU KNOW AS WELL AS I DO THAT WE'RE ALL DOOMED!

DOOMED? PERHAPS—BUT DON'T YOU REALIZE THAT SUCH TALK AS YOURS IS SCARING THE LADS TO DISTRACTION? THEY LOOK TO US FOR ENCOURAGEMENT—WE'VE GOT TO KEEP UP THEIR MORALE WHILE THERE'S STILL A CHANCE-

BUT THERE IS NO CHANCE! WE HAVEN'T SIGHTED ONE SMUDGE OF SMOKE ON THE HORIZON—MUCH LESS A SHIP!

WHILE THERE'S LIFE, THERE'S HOPE—AND I EXPECT YOU TO ACT MORE CHEERFUL IN FRONT OF THE BOYS, THOR—

SEE THAT PILE OF DRIFTWOOD—THE MOMENT WE SIGHT ANY SORT OF VESSEL, I'LL KINDLE A BONFIRE THAT CAN BE SEEN FOR MILES! AND I'VE SORTED THE BEST WOOD FOR A RAFT—COME, WE'LL GO BACK TO THE HUT AND START BUILDING THE GOOD SHIP LAST RESORT

—ALL DAY THE CASTAWAYS WORK IN THE BROILING SUNLIGHT—SPURRED ON BY THE PROFESSOR'S MERRY QUIPS AND SONGS—

HEAVE HO, MY LADS—IT'S AWAY TO THE BRINY DEEP—

BUT LATER THAT NIGHT, WHILE THE OTHERS SLUMBER, PROF. NESTOR MAINTAINS A SOMBER VIGIL—WATCHING—HOPING AGAINST HOPE—

11-3

WH—? I THOUGHT I HEARD A NOISE—IT CAN'T BE--

-IT SEEMED TO COME FROM OVER THERE—GREAT SCOTT!

?

CB CALLING BG-----
CB CALLING BG----

MOON MULLINS by Frank Willard

GEE! ALL MY LIFE I'VE WANTED A BIG GOLD WATCH LIKE THAT- I WONDER WHATS TH' BEST WAY FOR ME TO GO ABOUT GETTIN' ONE.

PRAY, I SHOULD SAY.

YOU MEAN TO SAY, IF I PRAY FOR IT, I'LL GET A BIG GOLD WATCH?

I DID WHEN I WAS A YOUNG FELLOW.

WELL, I'LL TELL YOU WHAT,- GIMME THAT ONE AND YOU PRAY FOR ANOTHER!

NO!

HECK! THEN I AM OUTTA LUCK! I AIN'T SAID MY PRAYERS FOR A COUPLA WEEKS AND THEY'VE PROBABLY FORGOT I EVEN EXIST, UP THERE.

WELL, I GUESS I BETTER GO TO CHURCH AND START GETTIN' GOOD ALL OVER AGAIN.

LOOKS LIKE I'M A LITTLE LATE.

PLINK

I WONDER WHY TH' PLUSHBOTTOMS DIDN'T SHOW UP.

WELL, FOR TH' LOVE MIKE!— AM I DUMB!

PSST! PARDON ME A MINUTE, MISTER

11-3

Reg. U. S. Pat. Off.
Copyright, 1940, by News Syndicate Co. Inc.

SHHHHHH

I WANT MY DIME BACK!

IMAGINE ME, GETTIN' INTO TH' WRONG CHURCH.

Willard

SUNDAY, NOVEMBER 3, 1940

THE NEBBS • It's a Gyp • By SOL HESS

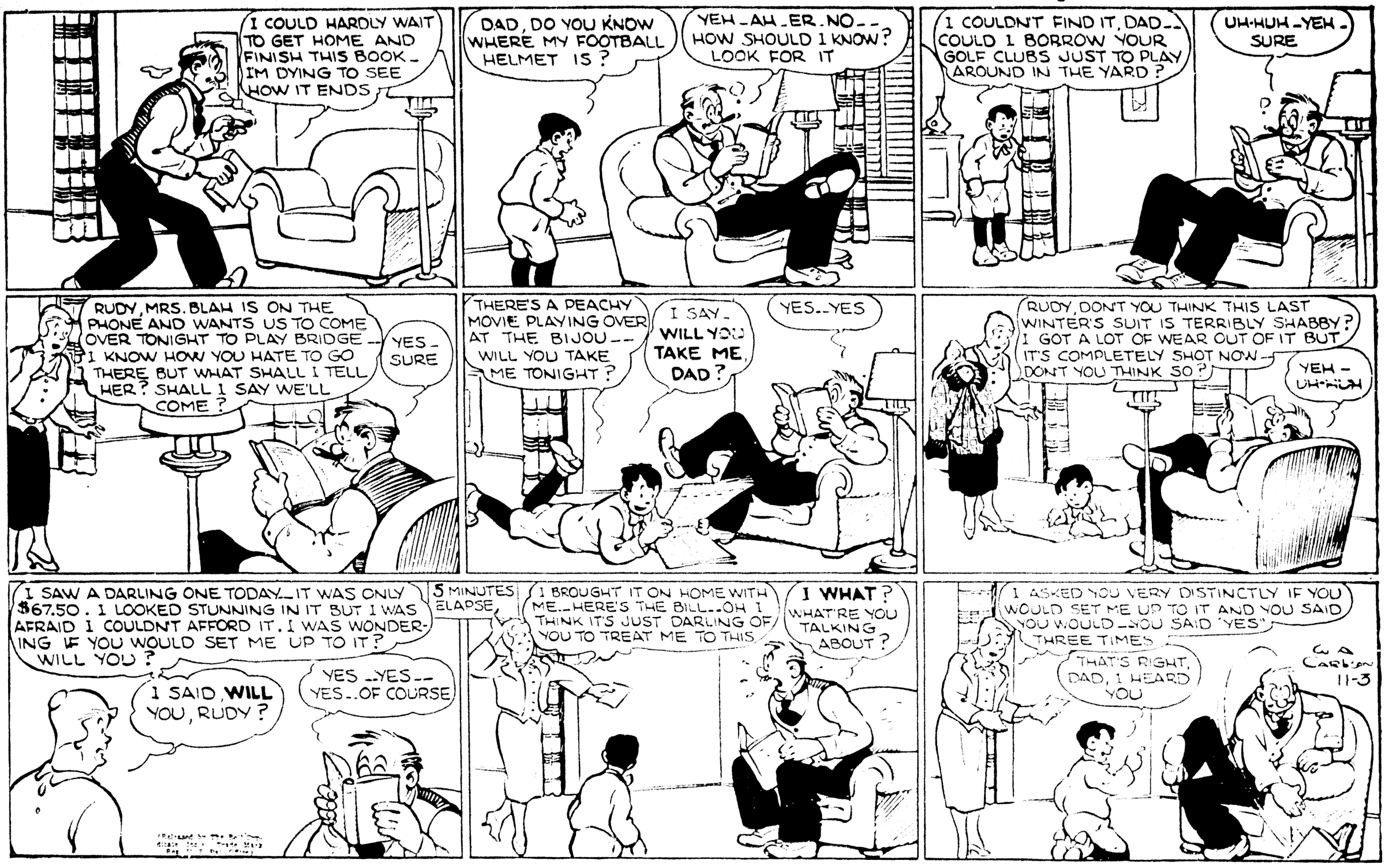

SUNDAY, NOVEMBER 3, 1940

THE NEBBS • It's a Gyp • By SOL HESS

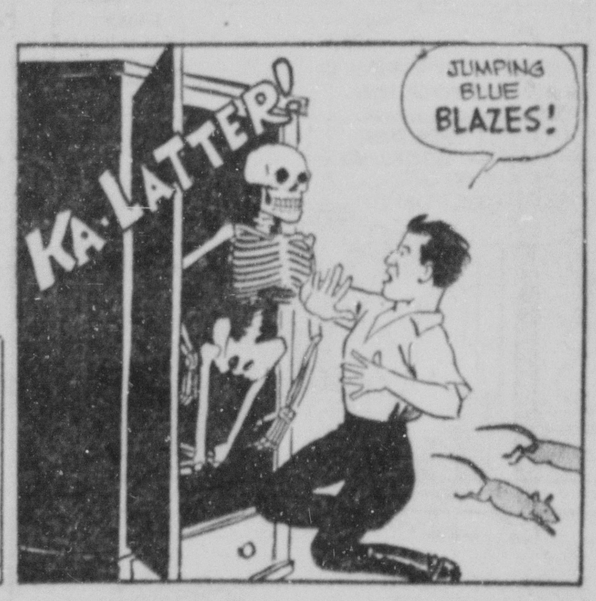

OUR BOARDING HOUSE

THAT'S A DANDY HUNTIN' CAP YOU GOT THERE, MAJOR!
I RATHER FANCIED IT MYSELF, LAWRENCE! A BRILLIANT RED, ISN'T IT? EGAD, NO ONE WILL MISTAKE ME FOR A RABBIT NOW!
T. M. REG. U. S. PAT. OFF.

NOR FER A MOOSE, EITHER! HA-HA! SEE ANY GAME ABOUT?
THAT REMARK SOUNDED LIKE A DIRTY DIG!
NO GAME IN SIGHT! AHEM, ARE YOU INSINUATING, BY ANY CHANCE, I RESEMBLE A MOOSE?

MAJOR HOOPLE

I'M NOT INSINUATIN' ANYTHING! YOU SAID YOU WOULDN'T BE MISTAKEN FOR A RABBIT IN THAT RED HAT YOU'RE WEARIN', AND I MERELY REMARKED YOU WOULDN'T BE SHOT FOR A MOOSE EITHER! WHAT'S WRONG WITH THAT?

VERY WELL, I ACCEPT YOUR APOLOGY!
HOLD ON! NOT SO FAST! WHO SAID ANYTHING ABOUT APOLOGIZING? ARE YOU TRYING TO START SOMETHIN', HOOPLE?

I WARN YOU, LAWRENCE, I WON'T TOLERATE YOUR INSULTS! EGAD, I HAVE FOUGHT DUELS FOR LESS THAN THIS! WHY, ONCE IN BUENOS AIRES
COME TO THINK OF IT, HOOPLE, YOU **DO** LOOK LIKE A MOOSE! NOW MAKE SOMETHING OUT OF THAT!

VERY WELL, LAWRENCE! NOTICE THAT I AM PLACING A CHIP ON MY SHOULDER! NOW LET ME SEE YOU KNOCK IT OFF! REMEMBER, YOU DO SO AT YOUR PERIL!
OKAY WITH PLEASURE!

I'LL DENT YOUR MAN ALIVE! LOOK AT ALL THAT GAME! WHERE'S MY GUN?
EH? WH-WHAT'S THAT YOU SAY?

CURSE IT THEY'VE FLED!
YEAH AND A MINUTE AGO THERE WERE A MILLION OF 'EM! LET'S SEE NOW WHERE WERE WE?

THAT'S PRETTY FAIR APPLE JACK OF YOURS, HOOPLE! JUST FORGET THAT MOOSE STUFF AND WE'LL COME HUNTIN' AGAIN NEXT SATURDAY!
GLUG GLUG!
COPR. 1940 BY NEA SERVICE, INC. 11-3

ALLEY OOP

UNAWARE THAT ALLEY OOP, OOOLA AND DR. BRONSON WERE IN CONTACT WITH THE TIME-MACHINE, DOCTOR WONMUG CONDUCTED A TEST OF A RECORDING DEVICE AND RAN INTO SOME MECHANICAL DIFFICULTY

GEE WHIZ! TWO HUNDRED MILLION YEARS B.C.! WOW! IT'S A GOOD THING DOC BRONSON AND HIS PALS WEREN'T ON BOARD WHEN THAT RHEOSTAT STUCK!
IT CERTAINLY IS, BECAUSE I DOUBT THAT MODERN MAN'S LUNGS COULD FUNCTION ON THE ATMOSPHERE OF THAT PERIOD! BUT COME, WE'VE GOT TO CLEAR THIS JAM!
WHEW! BY GOSH, DOC, IT'S HOT! WHERE IN HECK ARE WE?
THE AIR IS SO HEAVY I CAN HARDLY BREATHE
WE MUST BE IN SOME PERIOD EXTREMELY EARLY IN GEOLOGICAL TIME!
1
T. M. REG. U. S. PAT. OFF.

I'M NOT WELL ENOUGH INFORMED TO JUDGE FROM THESE PLANTS, BUT IF WE COULD FIND SOME SORT OF AN ANIMAL, I MIGHT BE ABLE TO...
OH, DOCTOR... WHAT KIND OF A CREATURE IS THIS?
2

A FIN-BACK, YOU SAY?
YES, PROBABLY A DIMETRODON, A REPTILE OF THE PERMIAN PERIOD... GOOD HEAVENS, THAT MEANS WE'VE GONE BACKWARD IN TIME SOME TWO HUNDRED MILLION YEARS OR MORE!
3

LOOK!
6
COPR. 1940 BY NEA SERVICE, INC.

EVEN BEFORE THE TIME OF DINOSAURS EH?
WHAT WAS THAT YOU SAID ABOUT A PERMIAN COLD WAVE?
OH, THE EQUATORIAL GLACIER... AN ICE-AGE THAT WAS SUPPOSED TO HAVE BEEN CAUSED BY ANOTHER MOON
4

BUT HOW COULD A MOON CAUSE AN ICE AGE?
WELL, IT DOES SEEM SILLY, BUT YOU SEE THIS SECOND MOON IS SUPPOSED TO HAVE COME SO CLOSE THAT--
HEY, DOC-- C'MERE QUICK!
5

OUR BOARDING HOUSE

THAT'S A DANDY HUNTIN' CAP YOU GOT THERE, MAJOR!

I RATHER FANCIED IT MYSELF, LAWRENCE! A BRILLIANT RED, ISN'T IT? EGAD, NO ONE WILL MISTAKE ME FOR A RABBIT NOW!

T. M. REG. U. S. PAT. OFF.

NOR FER A MOOSE, EITHER! HA-HA! SEE ANY GAME ABOUT?

THAT REMARK SOUNDED LIKE A DIRTY DIG!

NO GAME IN SIGHT! AHEM, ARE YOU INSINUATING, BY ANY CHANCE, I RESEMBLE A MOOSE?

MAJOR HOOPLE

I'M NOT INSINUATIN' ANYTHING! YOU SAID YOU WOULDN'T BE MISTAKEN FOR A RABBIT IN THAT RED HAT YOU'RE WEARIN', AND I MERELY REMARKED YOU WOULDN'T BE SHOT FOR A MOOSE EITHER! WHAT'S WRONG WITH THAT?

VERY WELL, I ACCEPT YOUR APOLOGY!

HOLD ON! NOT SO FAST! WHO SAID ANYTHING ABOUT APOLOGIZING? ARE YOU TRYING TO START SOMETHIN', HOOPLE?

I WARN YOU, LAWRENCE, I WON'T TOLERATE YOUR INSULTS! EGAD, I HAVE FOUGHT DUELS FOR LESS THAN THIS! WHY, ONCE IN BUENOS AIRES

COME TO THINK OF IT, HOOPLE, YOU **DO** LOOK LIKE A MOOSE! NOW MAKE SOMETHING OUT OF THAT!

VERY WELL, LAWRENCE! NOTICE THAT I AM PLACING A CHIP ON MY SHOULDER! NOW LET ME SEE YOU KNOCK IT OFF! REMEMBER, YOU DO SO AT YOUR PERIL!

OKAY — WITH PLEASURE!

I'LL DENT YOUR — MAN ALIVE! LOOK AT ALL THAT GAME! WHERE'S MY GUN?

EH? WH-WHAT'S THAT YOU SAY?

CURSE IT — THEY'VE FLED!

YEAH — AND A MINUTE AGO THERE WERE A MILLION OF 'EM! LET'S SEE NOW — WHERE WERE WE?

THAT'S PRETTY FAIR APPLE JACK OF YOURS, HOOPLE! JUST FORGET THAT MOOSE STUFF AND WE'LL COME HUNTIN' AGAIN NEXT SATURDAY!

GLUG — GLUG!

COPR. 1940 BY NEA SERVICE, INC. 11-3

ALLEY OOP

UNAWARE THAT ALLEY OOP, OOOLA AND DR. BRONSON WERE IN CONTACT WITH THE TIME-MACHINE, DOCTOR WONMUG CONDUCTED A TEST OF A RECORDING DEVICE AND RAN INTO SOME MECHANICAL DIFFICULTY

GEE WHIZ! TWO HUNDRED MILLION YEARS B.C.! WOW! IT'S A GOOD THING DOC BRONSON AND HIS PALS WEREN'T ON BOARD WHEN THAT RHEOSTAT STUCK!

IT CERTAINLY IS, BECAUSE I DOUBT THAT MODERN MAN'S LUNGS COULD FUNCTION ON THE ATMOSPHERE OF THAT PERIOD! BUT COME, WE'VE GOT TO CLEAR THIS JAM!

WHEW! BY GOSH, DOC, IT'S HOT! WHERE IN HECK ARE WE?

THE AIR IS SO HEAVY I CAN HARDLY BREATHE

WE MUST BE IN SOME PERIOD EXTREMELY EARLY IN GEOLOGICAL TIME!

T. M. REG. U. S. PAT. OFF.

1

I'M NOT WELL ENOUGH INFORMED TO JUDGE FROM THESE PLANTS, BUT IF WE COULD FIND SOME SORT OF AN ANIMAL, I MIGHT BE ABLE TO...

OH, DOCTOR... WHAT KIND OF A CREATURE IS THIS?

2

A FIN-BACK, YOU SAY?

YES, PROBABLY A DIMETRODON, A REPTILE OF THE PERMIAN PERIOD... GOOD HEAVENS, THAT MEANS WE'VE GONE BACKWARD IN TIME SOME TWO HUNDRED MILLION YEARS OR MORE!

3

LOOK!

EVEN BEFORE THE TIME OF DINOSAURS, EH?

WHAT WAS THAT YOU SAID ABOUT A PERMIAN COLD WAVE?

OH, THE EQUATORIAL GLACIER... AN ICE-AGE THAT WAS SUPPOSED TO HAVE BEEN CAUSED BY ANOTHER MOON

4

BUT HOW COULD A MOON CAUSE AN ICE AGE?

WELL, IT DOES SEEM SILLY, BUT YOU SEE THIS SECOND MOON IS SUPPOSED TO HAVE COME SO CLOSE THAT--

HEY, DOC-- C'MERE QUICK!

5

P. Hamlin 11-3

6

COPR. 1940 BY NEA SERVICE, INC.

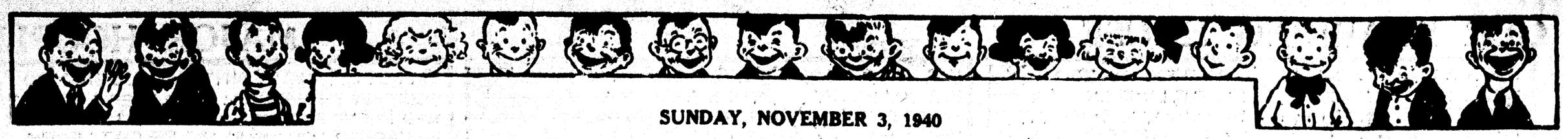

SUNDAY, NOVEMBER 3, 1940

Katzenjammer Kids

Registered U. S. Pat. Off.

By H. H. Knerr

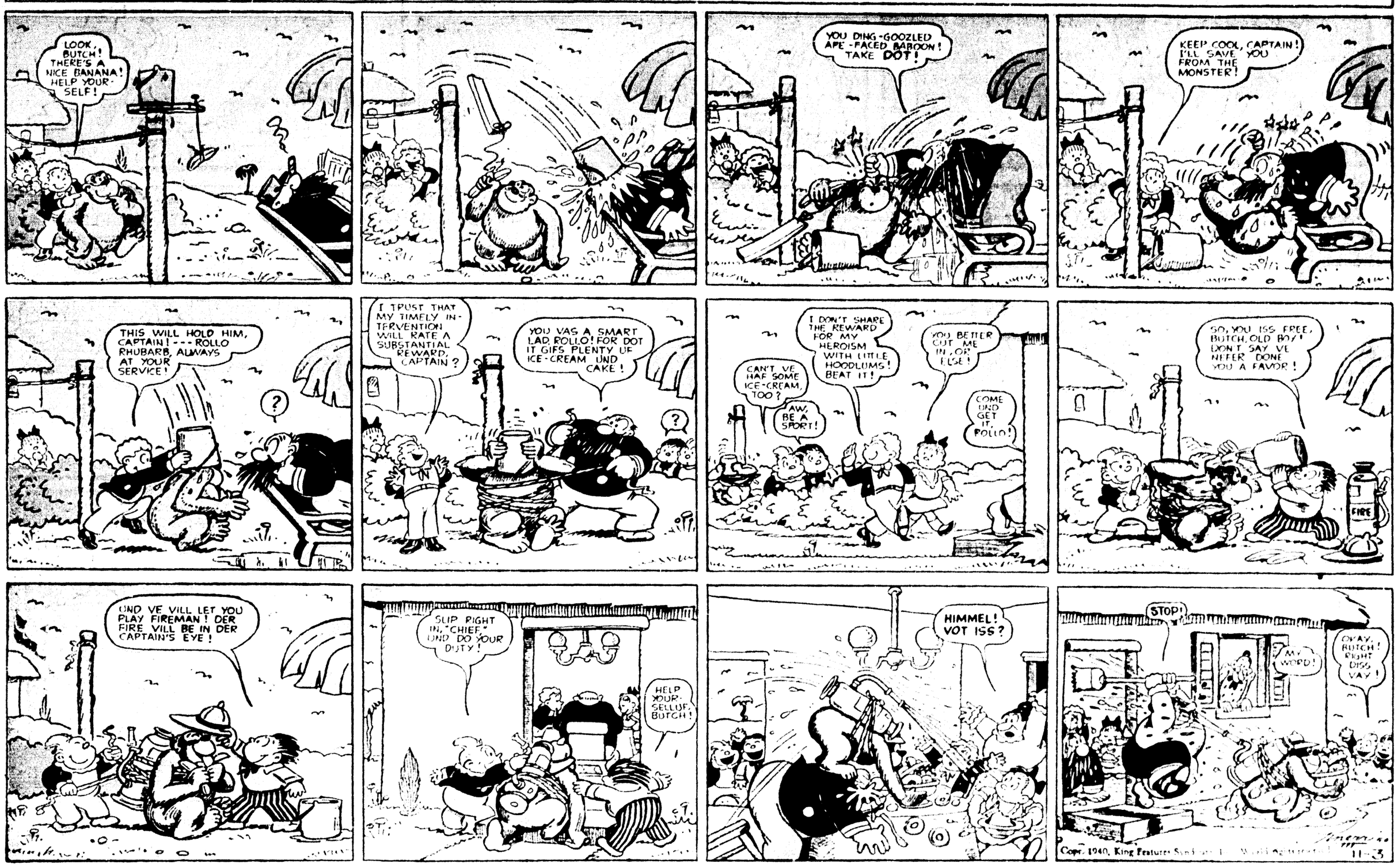

Thimble Theatre

Registered U. S. Patent Office.

Starring Popeye

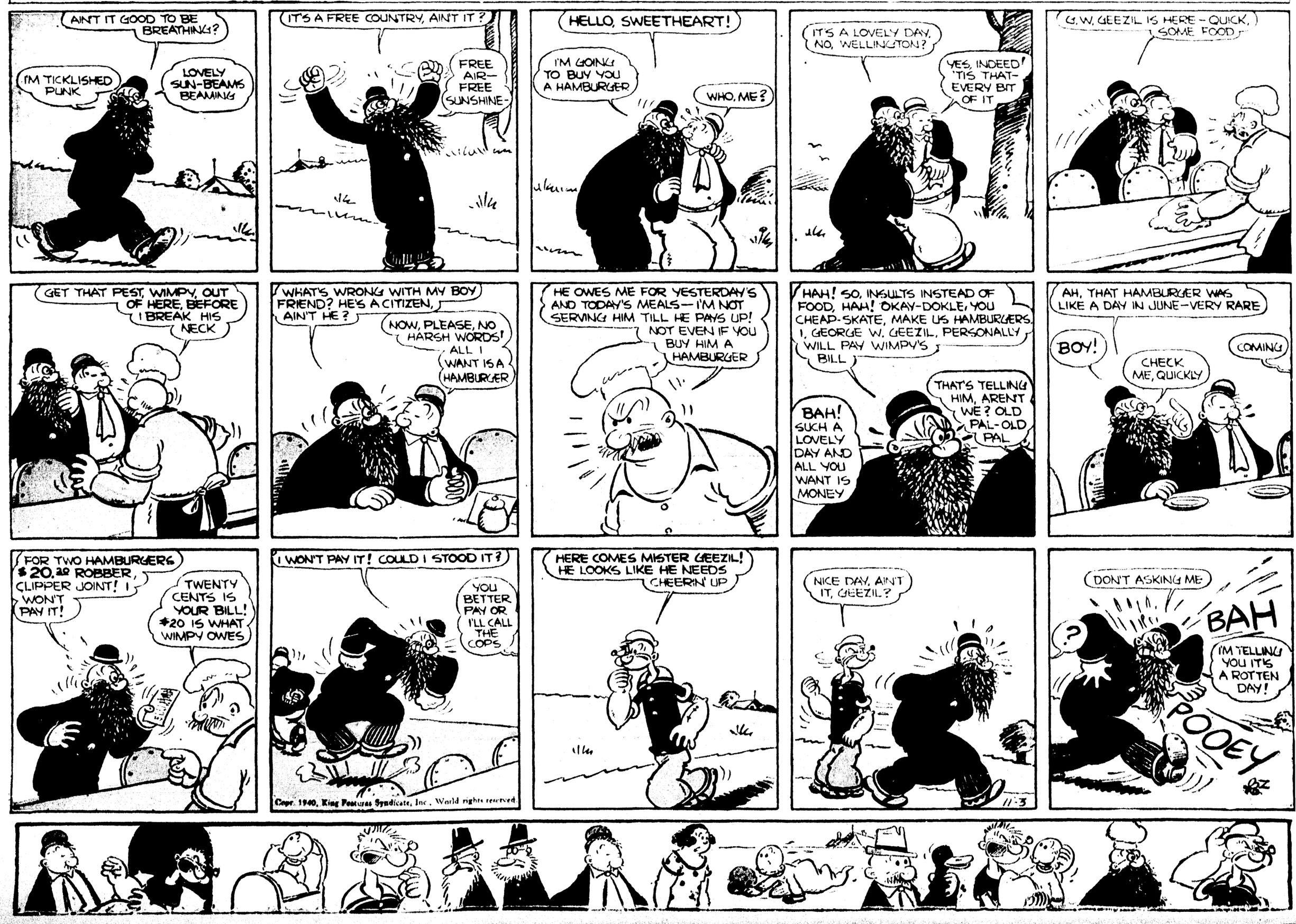

SUNDAY, NOVEMBER 3, 1940

Katzenjammer Kids

Registered U. S. Pat. Off.

By H. H. Knerr

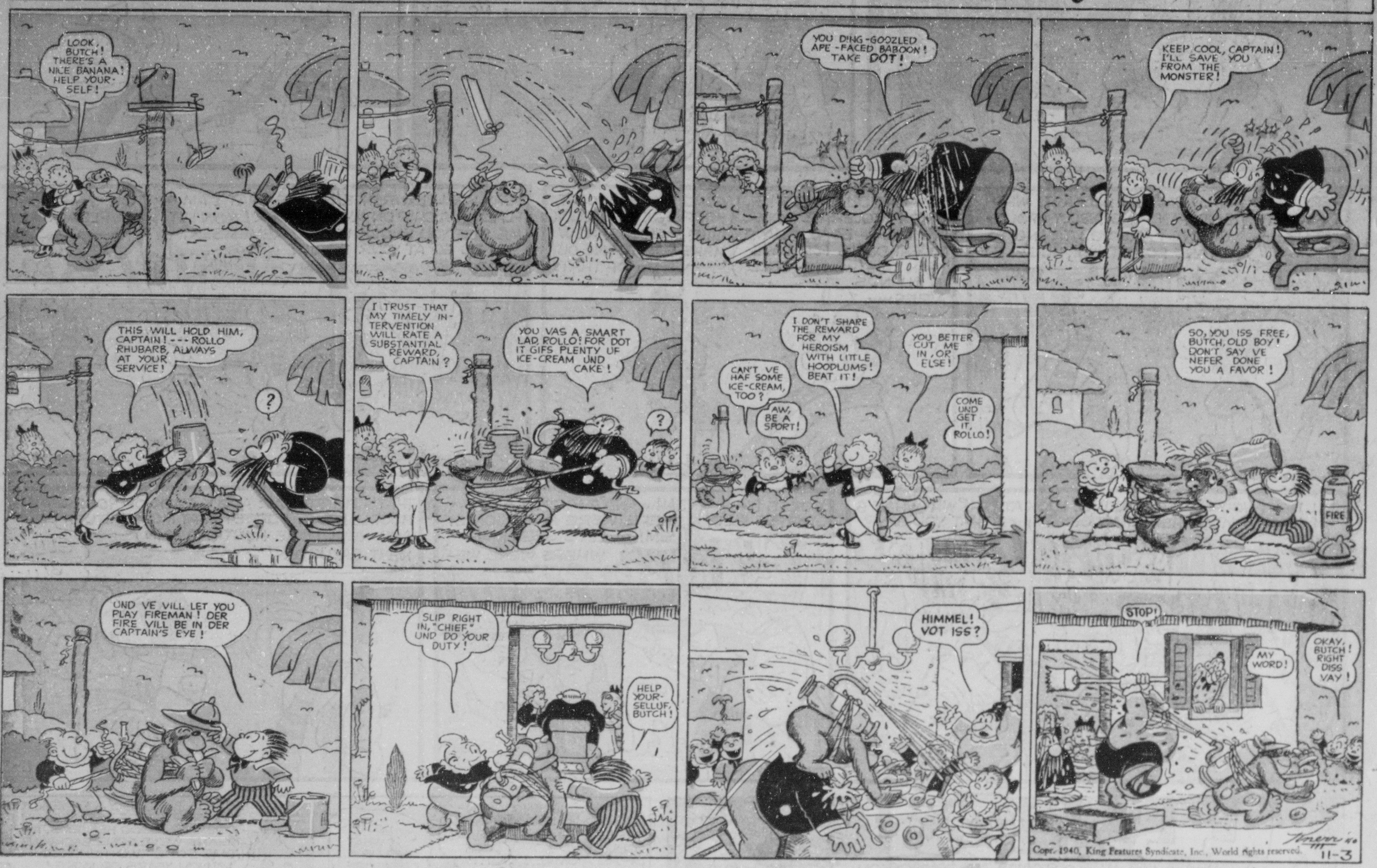

Thimble Theatre

Registered U. S. Patent Office.

Starring Popeye